Complete Guide to Holiday Events: Page 17

Forecast—Sunny, cloudy periods

(Details on Page 2)

The Daily Colonist. ISLAND

Vancouver Island's Leading Newspaper Since 1858

NO. 136—NINETY-EIGHTH YEAR — VICTORIA, BRITISH COLUMBIA, SUNDAY, MAY 20, 1956 — 10 CENTS DAILY 14 CENTS SUNDAY — 64 PAGES

Seal of Approval

Mayor Percy Scurrah was the envy of thousands as he said "good luck" with a kiss to May Queen and Miss Victoria Marilynne Dawson, at the annual coronation at the legislative buildings last night. (Colonist photo by Jim Ryan).

Thousands See Ceremony

Victoria's 56th May Queen Crowned as Festivities Open

Miss Victoria, winsome Marilynne Dawson, became the city's 56th May Queen last night in ceremonies officially opening the holiday weekend celebrations program.

The broad lawns of the legislative buildings were all but blotted out as more than 2,000 persons gathered to watch the event in what officials called "truly Victoria" weather—clear and warm.

"This year's celebrations seem to be setting a record," said Mayor Percy Scurrah, who placed the crown on Marilynne's head.

He said Victoria first observed the birthday of Queen Victoria in 1858, when she was 39 years of age, and May Queens have been chosen continuously since 1901.

Shrine and Eagles' bugle bands provided holiday music, and the only sour note was a fanfare for the "queen." The buglers tried it again later, and made a much better go of it.

Eagles' women and Eaglettes drill teams took part in a parade which brought the "royal" party to the scene from Yates and Cook. They were welcomed by Ald. Geoffrey Edgelow, Celebrations Association president.

Page girls Beverly Hermiston and Mardee Campbell handed the crown to 1955 queen Doreen Wells Thompson, who in turn gave it to the mayor. Princesses Doreen Gerard and Jill Pinniger and Esquimalt May Queen Sandra Dodd also took part in the ceremony.

Inside Today

	Page		Page
Voice of One	2	Crossword	14
Health and Welfare	3	Contract Bridge	14
Scoutorama	3	Editorials	4
Entertainment Features	6, 7	Financial News	13
Building Features	8, 9	G. E. Mortimore's Column	2
Padre in Print	9	Garden Notes	2
Car Corner	9	Island News	16
On the Labor Front	13	Radio Programs	22, 23
Business Column	13	Social	18, 19, 20, 21
Travel Column	32	Sport	10, 11, 12, 15
* * *		Television	24
Classified	22	Theatres	6, 7
Comics	14	Tom Taylor's Column	4

Farmers Bar French Roads Seeking Aid

PARIS—A farmers' army mounted on tractors Saturday blocked the highways of France in an angry demonstration for more government aid. Millions of weekend motorists got caught in the giant nationwide trafic jam.

Will 'Investigate Seriousness'

United Church Blasts Bingo As 'Injurious to Moral Health'

It's All for Charity Kinsmen Reply

Big-time bingo was hit with a broadside yesterday when the United Church B.C. conference passed a resolution calling it "injurious to the moral health of the participants and the community."

A discussion of bingo operations, meanwhile, is slated for the top of the agenda of a Kinsmen convention of B.C. district executives starting in Trail today.

Kinsmen have been principal sponsors of large-scale bingo throughout the province, including Victoria. Profits from the immensely popular games go to charities of the service club.

In an effort to "investigate the seriousness of the influence these large games have on the population," the church conference, meeting in Vancouver, instructed its executive to set up a special committee to work with other religious denominations to decide whether action should be taken to try to curb bingo.

N. Dermott McInnes, convener of a committee on evangelism, in proposing the resolution, said:

"Bingo on a large scale will likely grow to rival the numbers racket. People are risking only a few cents but it is certainly gambling on a large basis with the resulting implications.

"We suggest that it is a matter of utmost importance to the church that a militant campaign be launched as soon as possible to prevent the spread and growth of the large bingo games."

In Trail, Ken McConnell, B.C. district president of Kinsmen, told The Daily Colonist last night that the club had no set policy on bingo, which was played only in "scattered areas."

ROUSED INTEREST

However, he added, the "outstanding success" of the Victoria club in its first game has sharpened the interest of other clubs in the lucrative method of charity support.

Victoria Kinsmen, early this month, staged a bingo game that lured an all-time record Memorial Arena attendance of some 7,500 to compete with cards and buttons for $10,000 in prizes.

The organization realized more than $10,000 in profits from the event for its selected charities.

The attendance record will in all probability be short-lived. Riding on its first success, the club has already scheduled a second mammoth match June 4 in which 7,750 persons can battle for $15,000 in prizes, including two cars.

"I guess we can always expect some church opposition when there is some form of gambling permitted within the law," Mr. McConnell said.

"But I really can't understand the furore when it is known that the money is used for service work and charities. It is all for the benefit of the community and we are operating within the law."

Victoria executive members at the three-day convention, starting today, could not be reached for comment last night.

No Paper Tuesday

Because of the holiday Monday, there will be no editions of this newspaper published Tuesday morning. Next edition will be available on Wednesday morning.

Famed Wit Dies

RAPALLO, Italy (UP)—Famed English writer Sir Max Beerbohm died in his sleep last night after murmuring the words "Grazia per tutto"—Thanks for everything.

Death came to the 83-year-old satirist after a long illness.

Beerbohm, who in 1898 followed George Bernard Shaw as drama critic for the Saturday Review, wrote, among other works, "The Works of Max Beerbohm," "The Happy Hypocrite," "Zuleika Dobson," "Seven Men," and "Even Now."

Even before he left Oxford University Beerbohm was a prominent figure on the English literary scene. One indication of his attitude is the satirical title of a book he produced before he was 24: "The Works of Max Beerbohm."

Airliner Grounded By Bees

SALISBURY, Southern Rhodesia (UP)—An airline admitted defeat Saturday in its two-week battle to entice some 75,000 honeybees out of the wing of its first new Viscount turboprop airliner. The plane was grounded, the wing dismantled and the bees banished by force.

Chief test pilot Robin Orbell had taken the plane up to 20,000 feet and swept 1,000 miles over Rhodesia at more than 300 miles per hour. But it didn't worry the bees.

The airways' pilots decided they could take it if the bees could, so they proceeded with training flights. By Saturday the bees were still hanging on grimly after 18,000 miles as stowaways.—Finally the plane was grounded and the bees forcibly removed.

We Are Not Amused

Clowns are funny at a safe distance, but not in close-up, even when one is "Mummy." Mrs. Norah McFarlane, centre, 1407 Fort, and her sister, Mrs. Nellie Colquhoun, couldn't get a smile from Billy Colquhoun, 3, when they rehearsed yesterday for the big parade.—(Colonist photo by Jim Ryan.)

Supersonic—Going Up

Britain May Buy Canada's New Jet

By TOM GREEN
Colonist Ottawa Correspondent

OTTAWA — The United Kingdom is considering placing orders for a new Canadian CF-105 jet, developed for the RCAF as an interceptor and which, according to Crawford Gordon Jr., president of A. V. Roe Canada Ltd., will crack the sound barrier even in a climb.

The delta-wing CF-105, powered by an Orenda PS-13 engine, would be used for the Royal Air Force, The Daily Colonist learned last night.

Said to be the fastest and longest-range fighter in existence, the new aircraft will replace the CF-100 late in 1957 or early in 1958.

The Canadian jet would be used as a night fighter by the RAF, replacing the Gloster Javelin.

Britain's Supply Minister Reginald Maudling and senior RAF officers are watching closely development of the CF-105 at Avro's Toronto plant. If present good impressions are confirmed in tests, British orders are expected.

Although security regulations shroud exact data on the new jet, it is reported authoritatively to be capable of speeds above 1,500 miles an hour at considerable height.

Weight of the new plane is reported to be 34 tons, which would make it the heaviest fighter in the world.

Bring Bishop Out of Exile Attlee Urges

LONDON (BUP) — Former prime minister Lord Attlee yesterday urged the Eden government to bring Archbishop Makarios to London to work out a solution to the troublesome Cyprus situation.

"I think the government has made a great error in Cyprus and I rather feel they think so now," Attlee told a youth conference near Bournemouth.

BULLETINS

CAMPBELL RIVER — Patrick Rolph, an employee of Eva Creek Logging Co. at Bute inlet, was found shot in his cabin room yesterday. Fellow-employees heard a shot in his room and found him lying with a rifle beside him. He died an hour later.

* * *

CALCUTTA, India (UP)—The government sent in health officials yesterday to cope with a growing cholera epidemic that has stricken 1,207 persons and killed 173 of them in the last three weeks.

* * *

PORTLAND (AP) — The controversial measure to add fluorides to drinking water went down to defeat in 10 out of the 12 Oregon cities in which the measure appeared on Friday's primary election ballot.

* * *

TORONTO (BUP) — The Ford Motor Company of Canada announced yesterday production cut-backs which will result in an indefinite lay-off for 6,500 employees.

* * *

VANCOUVER (CP)—The common-law husband of Mrs. Helen Orsciets, $140,000 sweepstakes winner, was charged with assault Saturday after the woman ran screaming from her home suffering acid burns to the face, eyes and shoulders.

* * *

ADEN, Aden, May 19 (UP)—Britain refused yesterday to give up control of this strategic territory which forms the heel of the boot-shaped Arabian peninsula.

* * *

DENVER (AP)—Five youngsters, including two teen-age brothers, drowned Saturday in the worst rash of drownings in Colorado in years. A sixth victim was reported in Wyoming.

Egypt Gets Big Planes From Russia

WASHINGTON (UP) — Reports circulated in diplomatic circles here yesterday that Russian pilots recently delivered 21 big planes suitable for paratroop use to Egypt.

Officials speculated that Egypt received the planes—assuming the reports are true—in "payment" for embracing the Chinese Communist regime.

Khrushchev's Son To Study in England

MOSCOW (UP)—Communist party boss Nikita S. Khrushchev has told British Ambassador William Hayter he plans to send his son, Sergei, 21, to England to improve his knowledge of English.

"When he finishes his studies here we will send him to you," Khrushchev told Hayter.

Canadians Have Nothing To Gain — Promoters Have Nothing To Lose

Public Supports Pearkes' Pipeline Attack

Victorians lined up against the Liberal government last night in opposition to its hotly contentious proposed pipeline deal.

A poll of well-known figures and "men on the street" showed almost unanimous disapproval of the government plan to lend $80,000,000 to Trans-Canada Pipeline Co. to rush through the prairie section of an Alberta-to-eastern Canada gas pipeline.

They mainly supported Maj.-Gen. G. R. Pearkes, VC, MP, who charged that B.C. taxpayers would receive no benefit from the expense they would be put to; that there would be a "sell-out" of an invaluable Canadian resource to the U.S.; that the money could better be spent on such things as higher old age pensions; that any profits made on the line would go to American "promoters."

The issue has parliament seething in one of the most tense periods of its history. The Conservative opposition and the CCF party consider they have the strongest possible election issue in the proposal which the small Social Credit group supports.

Comments here ranged from unqualified approval of General Pearkes' scorching criticism to a feeling he "went a bit too far."

Dr. J. M. Thomas, principal of Mount View High school, said it was "a very parochial view" that B.C. would suffer, because "indirectly all parts of Canada would benefit."

"However, we are advancing over 90 per cent of a huge undertaking to promoters who are putting in practically nothing themselves. If it's a success, they'll pick up the profits. If it's a failure, we'll pick up the wreckage," he said.

"If Canada can raise and spend $2,000,000,000 on doubtful defence work and nearly $500,000,000 on the pipeline, which is a handout to wealthy oil promoters, then the government can surely afford to raise old age pensions," he added.

Frank de Forrest, 2306 Bowker, did not favor paying money to the private American concern but felt that Gen. Pearkes "went pretty far" in his denunciation. He didn't explain further.

A civil servant, who said he couldn't be identified because of civil service regulations against expressing opinions, felt subscription of Canadian capital should be called for, as was done with the Interprovincial pipeline and the Westcoast Transmission line.

A. DeB. McPhillips, city lawyer and prominent Conservative, agreed with this reasoning and termed the proposed financing of the line "utterly ridiculous."

Walter Keeble, 1428 Denman, was "dead against it" because "B.C. isn't getting a fair deal." Wellesly Isbister, 794 Island highway, said "it doesn't seem quite right that the pensioners don't get more money if the government has all that to spend."

Something close to indifference was suspected in the answer of one Island highway resident, who reads neither Victoria paper but "depends on the radio for my news." Unfortunately, the person hadn't been listening to the radio for a week or so and had never heard of the pipeline controversy.

"I haven't been following it too closely," said Hugh Campbell, 3026 Henderson, "but I would say it will certainly help the people of Alberta."

Gordon Johnston, 3874 Finnerty road, said: "They won't help the pensioners but they have lots of money to spend on a deal which won't be of general benefit."

Frank Snowsell, former CCF MLA, considered the pipeline "should be under public ownership" and it was "a very bad mistake to finance it for a private interest."

John Tisdalle, Saanich Socred MLA, thought the line would be "an important means of retaining a high level employment and living standard

ALL ABOARD

With G. E. Mortimore

A Dutchman called Peter Hurkos can solve crimes by mental telepathy.

The June issue of True magazine tells how he found a firebug who had burned down $375,000 worth of farm buildings near Nijmegen.

He picked up a screwdriver in the ruins of one burned building, felt it in silence for several minutes, and announced: "It's a boy we must look for." Police brought him 500 photographs of Nijmegen youths.

Hurkos singled out Piet Vierboom, 17-year-old son of a rich and respected family. "I want to talk to this boy," he said. "You'll find him wearing blue overalls. He has a box of matches in one pocket, and a bottle of some inflammable fluid . . . in the other."

The boy's clothes and the contents of his pockets fitted the description. Otherwise, he seemed innocent. Hurkos examined him and said quietly: "You've got some deep scratches on your left leg, haven't you? They were made by barbed wire, no? Pull up your trouser leg and let's have a look."

The skin from calf to thigh was scratched, red and swollen. The boy backed away, white-faced. "To you I can't lie," he said. The court committed him to a mental home.

That's the story as John Kobler tells it in True magazine.

"The man with the X-ray mind" located a rich deposit of iron by putting his fingers on a map. Before an audience composed largely of doctors and scientists, he made accurate health and personality analyses of 30 persons from objects handed to him.

He often makes medical diagnoses which turn out to be true, rattling off technical terms which he hears with an inner ear but does not understand.

* * *

Peter Hurkos, a house painter of modest education, displayed no unusual gifts until he was 32, when he fell off a 36-foot ladder and fractured his skull. He came to in hospital, in a bed next to a man he had never seen before.

He found himself saying: "You're a bad man."

"Why?" the stranger asked.

"When your father died recently, he left a gold watch and you've sold it." The man nodded speechlessly. It was true.

A nurse came in. Hurkos said: "I see you on a train. Be careful. You may lose a valise that belongs to a friend." The nurse stared. "I've just come back from Amsterdam in the train. I forgot the valise in the dining car."

"It's a case of extra-sensory perception," said the staff psychiatrist.

People and objects filled Hurkos' mind with disturbing images. He was tested. Blindfolded in a car, he predicted the traffic ahead. He found buried objects. He identified a German spy. Shown photographs, he told with almost 100 per cent accuracy which persons were living and which were dead.

"In Antwerp Hurkos submitted himself to a bizarre experiment conducted by Dr. Rene Dellaerts, eminent nerve specialist and a professor of psychology at the University of Louvain.

"While Hurkos ran through a series of photographs of people, approximately half of whom had died, Dellaerts measured his brain-waves with an electro-encephalograph. According to the record of the experiment, when the person pictured was dead, the instrument would register violent fluctuations. Dellaerts' conclusion: 'Hurkos appears to have well-developed telepathic tendencies.' "

* * *

The magazine writer spent most of six months checking evidence. He spoke to detectives, doctors, psychologists and Hurkos' clients in six countries.

If we are to believe his evidence (and it is convincing) then the Dutchman is a true clairvoyant. His powers developed after he fractured his skull. The magazine writer does not draw the obvious conclusion, which is this:

A definite area of the brain may be associated with mental telepathy, just as certain areas of the brain control sight, hearing and motor functions. Hurkos' skull fracture may have pressed on this part of his brain and aroused it to action.

Fantastic? Maybe. However, what else are we to think? This special area of the brain (if it exists) may be precisely located one day, and clairvoyance deliberately induced.

Top Driver

DAVID WRIGHT

High School Lad Sweeps Roadeo

A 17-year-old Victoria high school senior who has been driving for almost two years scored an easy victory in the first annual Victoria Jaycee roadeo for teen-age drivers at the B.C. Electric yards, Garbally road, yesterday.

David Wright, 1180 May, won a food mixer by scoring 412 of a possible 500 points. He will represent B.C. at the provincial final of the Jaycee event in Vancouver June 9. Winner there goes to Ottawa for the national final July 20.

Competition was divided into written examinations covering all aspects of motoring, and such road tests as driving a straight line, serpentine, smooth stopping and parallel parking.

Only girl contestant, Carli Westinghouse, 17, of 3280 Ripon, did not win any prizes, but placed among the leading half of the 26 competitors.

Aggregate totals were: Wright, 412; Bob Smith, 3030 Beach, 399; Larry Elgood, 1253 Simon, 336.

Scores for the written examination were: Phil Potts, 1531 Bay, 92; Wright, 90; Smith and Elgood, 88 each. For the road tests, Robert Merry, 1251 Burnside west, 234; Wright, 232; Smith, 229.

Cars were donated by Morrison, Olson and National Motors. Judges were Lorne Merkley, driver examination superintendent; Art Sharpe, financial responsibility; Art Watson, driving school head; Peter Allen, motor transport, HMC Dockyard; city police Sgt. Brooke Douglass and Fred Davison, BCE traffic superintendent.

Garden Notes

Hollyhocks Sun Lovers

By M. V. CHESNUT, FRHS

Tall Plants for Shade—(L.M.W., Courtenay). I'm afraid hollyhocks are out for your flower bed in partial shade, as these plants are sun worshippers and perform very poorly elsewhere than in a south or west facing bed.

For a tallish plant to grow alongside the north wall of a small building, I don't think you could do better than to try foxgloves. Some of the newer varieties are very beautiful, bearing spotted flowers in many different shades. The newest development in foxgloves is a type which carries its flowers all around the stem instead of facing only one way.

Foxgloves are not perennial, but as they seed very freely, you always have a lot of self-grown seedlings coming along to replace the older plants as they finish.

Blue Marguerite. — (W.M.S., Victoria). The sky-blue daisy you are looking for is Felicia amelloides, sometimes known as Agathea coelestis. In its native South Africa the plant makes a small shrub about two feet tall, but it is known best here as a very pretty houseplant standing about 10 inches in height. It is a perennial, but not hardy enough to stand outside through the winter.

I don't see the plant listed in the catalogues of any of the local nurseries, but I have noticed some beautifully-grown specimens offered for sale at a stall in the City Market.

Sick African Violets—(F.L.L., Victoria). The blue African violets are certainly not any more difficult to grow than the pink ones, nor are they any more subject to disease or pests. I think it is possible that your blue ones are infected with some trouble which hasn't as yet spread to your pinks. Did they come from a different source?

I suggest that you lift your sick "blues" from their pots and wash the roots completely free from soil under running water. Then dip the plants, leaves and all, in a basin of warm water with a pinch of permanganate of potash and half a teaspoonful of Malathion added. Re-pot them in fresh, woodsy soil, and either use new pots or scrub and disinfect the old ones before using.

Scabby Scabious — (F.C.T., Nanaimo). I think the reason for the poor blooms on your perennial Scabious is because you don't disbud your plants. Scabious has a habit of forming far too many buds at the beginning of its flowering period, and if these are all allowed to grow, the plant's strength will be overtaxed, the blooms will be small and poorly formed, and the flowering period much shorter than normal.

Don't be afraid to disbud drastically, as it will pay you handsomely to take out fully half the buds. Trace each flower stalk down to its point of origin, and cut it away there.

Rusty Parsnips—(B.V., Esquimalt.) Once the rust disease has a firm hold on your parsnips, I don't know of any treatment which will clean it up. It is quite easy to prevent clean parsnips from becoming infected, however.

Simply water your parsnips three or four times through the summer with a small pinch of permanganate of potash crystals in the watering can. This treatment is quite sure and effective.

THE VOICE OF ONE

By REV. DR. FRANK S. MORLEY

Yogi Berra, the Yankee catcher, was a sucker for bad balls. Casey Stengel determined to break him of the habit. "Try to think before you cut at the ball," urged Casey.

Yogi grabbed a bat, his face screwed up into agonizing wrinkles and his body froze in paralyzing tension as he stood at the plate. "Strike one!" the umpire bellowed. "Strike two!" Yogi's brain muscles almost exploded. "Yer out!" A perfect third strike had gone by and Yogi's bat had not moved from his shoulder. Doggedly trudging back to the dugout he grumbled in disgust, "How can a guy think and hit at the same time?"

Nothing could be truer. He can't. And Yogi is one man for whom I have a vast admiration. Not because he has become the greatest catcher in baseball history. His achievement in spite of more razzing than any player ever got. Fans called him one of the homeliest men in creation. They likened him to a monkey. But Yogi didn't brood on these things. He didn't think about them. He went in and hit.

George Sisler, too, was one of the all-time greats. Twice he hit over .400. Sisler gave three rules for hitters: 1. Don't be afraid at the plate. 2. Don't think about taking a pitch. 3. Expect every pitch to be a fast ball then you're set for anything. Notice that second—"Don't think!"

Certainly you must use your brains. You must solve your problems. You must plan. Don't mount your horse and ride off in all directions." There is a constructive, creative type of thinking.

But many people should use their brains less and their feet more. They brood. They make excuses. They balance pros and cons. They are gripped by remorse. Or they become afraid of what might happen. Then they go back to bed or have a nervous breakdown.

People Go Crazy

People go crazy thinking—thinking about what people are thinking about them; thinking about whether they're getting anywhere; thinking about whether there'll be a war or another depression or a strike or whether they'll lose their job.

Dr. Howard Liddell, phychiatrist at Cornell University, gave Achilles a nervous breakdown. Achilles was a pig. Dr. Liddell pampered Achilles. He fed him well. He gave him every comfort a pig could want. But he put an apple in his pen and made it increasingly tougher to get. The poor pig got so frustrated that you could put an apple on his nose and he would just stand for an hour at a time without even shaking it off. Achilles could have been a happy pig if he had stopped thinking about that apple!

Some folk advocate rest for mental trouble. Nonsense! Rest and nothing but rest will drive a man mad. A husband talked about the increasing neurosis among women: "Women don't have enough to do. These labor-saving gadgets give them too much time to think. He's right, but labor-saving gadgets are not the trouble. Leisure must be creative."

Unless some creative use is made of the increased leisure, the five-day work week will be one of the worst curses known to our civilization. A man climbed out on a New York hotel balcony. His wife's pleas kept him from jumping. Afterward he explained, "I retired some years ago. The idleness drives me crazy." Quite so!

They finally got Churchill out of the Conservative leadership. So he began work on what may be the greatest achievement of his life—the breath-taking history of the English-Speaking Peoples. But the British are dissatisfied with his successor, Eden —"He doesn't do anything." Do you remember the conference at Casablanca, held at a critical period in the war? Afterward, instead of brooding over the hazards of these decisions, Churchill sat down to paint!

Jesus loved doers: "What do ye more?" "Inasmuch as ye did it . . . did it not . . ." He did not say to his disciples, "Think about me.' He said, "Follow me."

When people criticised Moody he retorted, "I like my way of doing it better than your way of not doing it!" This world belongs to the energetic," said Emerson. Stop thinking. Do.

Anvil Salute Still Goes On

NEW WESTMINSTER (BUP) —The Ancient and Honorable Hyack Anvil Battery will fire the traditional salute of 21 "guns" at noon Monday to honor the memory of Queen Victoria—a ceremony which has been carried on since 1872.

It is believed to be the oldest ceremony of its kind in the world.

The battery gets its name from the fact that the salute is fired by igniting black gunpowder placed between two anvils, one atop the other.

It was established by the late Thomas Ovens, a former mayor and blacksmith of New Westminster when it was found that some naval signal guns obtained for the salute were too dangerous.

One of the original anvils is still in use.

The ceremony will be held at Tenth street and Columbia.

Gas Workers Get Increase

VANCOUVER (CP) — Wage increases, reaching 49 cents an hour and spread over two years, have been accepted by 350 B.C. Electric gas division employees.

A spokesman for local 213 of the Electrical Workers' Union, said the settlement provides for a 14-cent hourly increase retroactive to March 1 and three cents an hour effective March 1, 1957, bringing the basic rate for laborers to $1.64 and $1.67.

CAMPERS' HEADQUARTERS
JEUNE BROS.
OF VICTORIA LTD.
Canvas Goods Since 1886
570 Johnston St. 4-3510

When you depend on good timing—you need a Rolex!

THE ROLEX OYSTER PERPETUAL
Absolutely accurate in the famous Oyster case, infallibly self-wound by the Perpetual "rotor" mechanism, and truly a masterpiece of modern horological science.

If you are unable to call and see our range of Rolex watches for ladies and gentlemen, write or telephone for a free catalogue.

Whatever you're doing, wherever you're going, by land, sea, or air, your time is valuable — important enough to be measured by a supremely accurate timepiece, a wrist-watch by Rolex. It was the invention by Rolex of the "rotor" self-winding mechanism that made possible the world's first self-winding wrist watch, the Rolex Oyster Perpetual.

Let us show you this remarkable watch. Let us explain to you why the self-winding mechanism makes it more accurate and why the permanently waterproof Oyster case is necessary to maintain that accuracy.

CONVENIENT TERMS

LITTLE & TAYLOR
Registered Jewellers — American Gem Society

1209 DOUGLAS ST. (Scollard Bldg.) Phone 4-5812

Weather Forecast

May 20, 1956

Sunny with cloudy periods, a little cooler. Winds southwest 25. Saturday's precipitation, nil. Sunshine, 7 hours, 42 minutes. Monday outlook: cloudy with sunny periods, a little cooler.

FORECAST TEMPERATURES
High ---68 Low ---52

RECORDED TEMPERATURES
High ---69 Low ---54
Sunrise ---5.27 Sunset ---8.54

East Coast of Vancouver Island—Cloudy with sunny periods, a few showers near the mountains in the afternoon. A little cooler. Winds southeast 15, becoming southwest 15 in the afternoon. High at Nanaimo, 75. Monday outlook: a little cooler.

West Coast of Vancouver Island—Cloudy, a few light showers. A little cooler. Winds southeast 15, shifting to southwest 15. High at Estevan, 60. Monday outlook: mainly cloudy, a little cooler.

TIDES AT VICTORIA
(Pacific Standard Time)

	Time H.M.	Ht. Ft.	Time H.M.	Ht. Ft.	Time H.M.	Ht. Ft.	Time H.M.	Ht. Ft.
20	4.25	4.1	10.57	8.7	17.13	0.8	23.35	9.1
21	7.05	3.3	16.14	7.4	18.13	7.5		
22	0.03	9.3	7.40	3.6	17.12	7.9	19.07	7.7
23	0.29	9.3	8.17	1.8	18.07	8.3	19.52	8.2
24	0.47	9.3	8.53	1.5	18.47	8.5	20.36	8.3
25	0.58	9.3	9.31	1.8	19.32	8.5	21.19	8.3
26	1.03	9.1	10.08	1.7	20.15	8.5	22.03	8.4
27	1.24	8.9	10.47	1.9	20.48	8.5	22.53	8.3
28	1.51	8.6	11.25	2.3	21.14	8.5		
29	0.08	8.2	1.59	8.3	13.04	2.7	21.35	8.4
30	12.39	3.3	21.48	8.4				
31	13.13	3.0	21.56	8.5				

SAANICH INLET

To determine tides in Saanich Inlet area. For higher high water deduct 14 minutes; for lower low water deduct 35 minutes; for half-tides (those other than highest and lowest) deduct 32 minutes.

TIDES AT POINT ATKINSON
(Pacific Standard Time)

	Time H.M.	Ht. Ft.	Time H.M.	Ht. Ft.	Time H.M.	Ht. Ft.	Time H.M.	Ht. Ft.
20	1.32	14.8	8.44	4.5	15.39	12.0	20.22	9.1
21	2.07	14.3	9.24	3.4	16.28	12.9	21.24	9.9
22	2.42	14.0	10.02	2.6	17.25	13.7	22.18	10.5
23	3.13	13.8	10.37	2.3	18.13	14.3	23.09	10.9
24	3.45	13.5	11.13	1.8	18.53	14.6	23.54	11.0
25	4.18	13.1	11.48	1.0	19.31	14.8		
26	0.41	10.9	4.48	12.8	12.23	2.3	20.07	14.8
27	1.28	10.8	5.32	12.4	12.58	2.8	20.42	14.7
28	2.18	10.6	6.14	12.0	13.33	3.1	21.17	14.6
29	3.08	10.3	6.57	11.5	14.08	3.7	21.55	14.5
30	4.07	9.9	7.54	10.9	14.46	4.5	22.30	14.4
31	5.11	9.3	9.04	10.3	15.24	5.5	23.04	14.3

COWICHAN BAY

To determine tides Cowichan Bay area. For higher high water deduct 16 minutes; for lower low water deduct 35 minutes; for half-tides deduct 21 minutes.

TEMPERATURES

	Min.	Max.	Precip.
St. John's	35	58	---
Halifax	38	50	---
Montreal	44	60	.48
Ottawa	45	59	.12
Toronto	45	56	.19
North Bay	33	43	.07
Port Arthur	38	55	---
Kenora	33	54	trace
Winnipeg	36	57	.02
Brandon	44	56	---
The Pas	37	65	trace
Regina	44	65	---
Saskatoon	41	74	---
Prince Albert	40	72	---
North Battleford	47	77	---
Swift Current	51	85	---
Medicine Hat	56	65	---
Lethbridge	47	65	---
Calgary	48	79	---
Edmonton	47	77	---
Kimberley	40	82	---
Kamloops	45	88	---
Vancouver	53	76	---
Prince Rupert	45	76	---
Prince George	37	84	---
Whitehorse	44	66	---
Seattle	53	67	---
Portland	55	73	---
San Francisco	53	59	---
Los Angeles	54	70	---
Spokane	40	81	---
Chicago	49	57	---
New York	49	59	---

ONE HOUR VALET
SUITS $1.25 Dry Cleaned In 1 Hour
SHIRTS 1-Hr. Service
1720 DOUGLAS

BUY YOUR BOAT, ENGINE OR MARINE EQUIPMENT . . . ON EASY TERMS.
Take 3 Years to Pay
Angus Marine
2220 Douglas St.

HEAR BETTER

If you would like to hear better, come to the office or arrange a home appointment to try the latest Paravox all-transistor hearing-aids, fitted to your individual requirements, without obligation.

The Paravox hearing-aids produce such clear amplification of essential sounds that you will be amazed, and delighted, too, that so small an instrument can produce such great full power when you want it.

Ask for a demonstration of the Paravox I-GLAS aid which enables you to hear through your glasses.

VICTORIA HEARING-AID CO.
328 Yarrow Bldg., 625 Fort St. B. S. H. TYE
Owned and Operated by Hard-of-Hearing Persons

K says:

K. CHRISTIANSEN

I HEARD MY HONEY (my wife) TELL HER HONEY (her dog) these azaleas are sure going fast. But there are still a few good ones left for that empty space in your garden.

Come on out this evening to Victoria's Most Interesting Garden and take your choice home with you. There is always something interesting at Christiansen's, 3945 Saanich Road, two blocks west of Lake Hill Community Centre. Douglas-Beckwith bus passes the door.

REVIVE YOUR WORN OUT LAWN
WITH
Folium®
LAWN SPRAY

Take it easy—let us fertilize your lawn with foodrich 20-20-20 Folium that floods your grass with nourishment through the leaves, the stem and the roots. No waste, no work, no danger—we take care of everything.

PLACE YOUR RESERVATIONS TODAY
FOR DETAILS, ESTIMATE — PHONE
C. J. McDOWELL
OIL DISTRIBUTORS LTD.
1000 Douglas Street Phone 3-4138

WE MAKE THEM BIGGER!
LARGE SIZE PRINTS
From Your Holiday Snapshots in Convenient
ALBUM BOOKLET
8c Per Print
1-DAY SERVICE
Established 1889
Crystal FINISH
PHOTO SERVICE
VISIT YOUR "CRYSTAL FINISH" DEALER
IN at 10—OUT at 5.00

AARONSON'S DRUG STORE — 1055 FORT ST. — Phone 4-2414
ATHERTON'S PHARMACY — 3508 QUADRA ST. — Phone 2-3711
BRUCE'S PHARMACY — 3220 DOUGLAS ST. — Phone 2-0400
BURNSIDE PHARMACY — 30 WEST BURNSIDE — Phone 3-0515
DARLING'S PHARMACY Ltd. — 624 FORT ST. — Phone 2-1212
DAVENPORT PHARMACY Ltd. — 2012 OAK BAY AVE. — Phone 3-9731
FAIRFIELD PHARMACY — 301 COOK ST. — Phone 4-6741
FIVE POINTS PHARMACY — 368 MOSS ST. — Phone 4-1732
GORGE PHARMACY — 2920 TILLICUM — Phone 3-7702
GRANT'S PHARMACY — 1064 PANDORA AVE. — Phone 4-3841
HILLSIDE PHARMACY — 2667 QUADRA ST. — Phone 4-1632
JUBILEE PHARMACY — 1775 FORT ST. — Phone 3-8911
OAK BAY PHARMACY — 2228 OAK BAY AVE. — Phone 4-2532
ORME PRESCRIPTIONS LTD. — 757 YATES ST. — Phone 4-9328
OWL DRUG CO. LTD. — 701 FORT ST. — Phone 4-5321
TOTEM PHARMACY — 2557 CADBORO BAY RD. — Phone 5-2112
VIEW ROYAL PHARMACY — 264 ISLAND HIGHWAY — Phone 9-3143
WILLS-MAHOOD PHARMACY Ltd. — 827 YATES ST. — Phone 4-2822

King Fisherman

Qualicum Leads Off With Entries

First up-Island entries in The Daily Colonist King Fisherman contest were received from the Shady Rest boathouse at Qualicum Beach yesterday, where three spring salmon were weighed in.

Boathouse operator at Qualicum, D. E. Buss, reports fishing has not been good there, but the springs are starting to appear. Tom Mack and candlefish spoons are proving productive lures.

Fishermen are reminded they may weigh in all salmon over five pounds and all trout over two pounds. If they are not Colonist subscribers they qualify in the contests for trophies and crests.

But if they subscribe to The Daily Colonist they also are entered in contests for hidden weight and merchandise prizes including the grand motor boat hidden-weight prize.

Following fish have been weighed in at official weigh-in stations and registered at the Colonist office:

Hall's Boathouse, Goldstream

Bobby Hall, 3014 Leigh Road, 5½-pound spring.

Archie Campbell, 200 Burnside, 6½-pound spring.

Henry, Rollin, 922-B Meares, 18¼-pound spring.

G. H. West, 441 Cook, 10-pound spring.

H. C. White, 3024 Shelbourne, 6¾-pound spring.

Jack Wallace, 2643 Avebury, 10½-pound spring.

Creed's Landing, Brentwood

C. Krog, 646 Bay, 8-pound spring.

Shady Rest Boathouse, Qualicum

Felix Herden, R.R. 1, Alberni, 12½-pound spring.

Ken King, Qualicum Beach, 12-pound spring.

Ken Pezzott, Qualicum Beach, 10-pound spring.

King Fisherman Prince Crests will be awarded at the end of May to the 20 fishermen catching the biggest spring salmon and the 20 anglers catching the biggest trout.

Following are official weigh-in stations:

VICTORIA
Victoria Sporting Goods.
Wilson & Lenfestr.
Robinson's Sporting Goods.
Askey's Fish Market.
Fisherman's Wharf.
Roger Monteith.

OAK BAY
Oak Bay Boathouse.

CORDOVA BAY
McMorran's.

SIDNEY DISTRICT
Sidney Sporting Goods.
Van' Isle Marina.
Randles Landing.

SWARTZ BAY
Canoe Cove Store.

BRENTWOOD
Brentwood Boat & Marine.
Gilbert's Boathouse.
Creed's Landing.
Miller's Landing.
Anchorage Boathouse.

DEEP COVE
Holder's Boathouse.

LANGFORD
Langford Radio Shop.

ROCKY POINT
Pedder Bay Landing.

GOLDSTREAM
Hall's Boathouse.
Sandy Beach.
Francis Boathouse.

MILL BAY
Mill Bay Tourist Resort.

SHAWNIGAN LAKE
Shawnigan Lake Boat Rentals.

COWICHAN BAY
Ordano's Boathouse.
Stewart's Auto Marine.
Cowichan Bay Inn.
Buena Vista Boathouse.
Wilcuma Lodge.

DUNCAN
Rocky Kennedy's.

LAKE COWICHAN
Pallex Place.
Art Hancock.
Cedar Cabins.

CROFTON
J. and M. MacFarlane.

CHEMAINUS
Horseshoe Bay Inn.

SALTAIR
Seaview Auto Court.

LADYSMITH
Tillicum Cottages, Yellow Point.

NANAIMO
Johnston's Hardware.

WELLINGTON
Eagle Point Resort.

NANOOSE
Shangri-La Court.
Clations.

PARKSVILLE
Frank's Hardware.

PORT ALBERNI
Port Boathouse.
Macfarlane Gun & Tackle Store.

GREAT CENTRAL LAKE
The Ark Resort.

SPROAT LAKE
Kitiya Lodge.
Wilson's Cottages.
Rothwell's Resort, Faber Road.
Bishop's Landing, Faber Road.
Stirling Arm Resort.

CAMERON LAKE
Cameron Lake Cabins.

FRENCH CREEK
French Creek Fishing Camp.

QUALICUM
Sunset Inn.
Qualicum Beach Boathouse.
Shady Rest Boathouse.

QUALICUM BAY
Norquay Resort.

FANNY BAY
Stop and Shop Store.

ROYSTON
Lynmaur Resort.

COURTENAY
Happy's Tire & Sporting Goods.
Simpson Marine Supply.

COMOX
Elk Hotel.
PO Kelly Cos. RCAF Station.

KYE BAY
Kye Bay Store and Cottages.

LITTLE RIVER
Little River Fishing Camp.
King Cohoe Resort.

KITTY COLEMAN
Kitty Coleman Park.

BATES BEACH
Bates Beach Fishing Camp.

MERVILLE
The Aidere.

MIRACLE BEACH
Miracle Beach Resort.

OYSTER RIVER
Oyster River Camp.
Fisherman's Lodge.

SARATOGA BEACH
Plaskin's Retreat.

OYSTER BAY
Salmon Point Resort and Trailer Park.
Oyster Bay Resort and Trailer Park.

WILLOW POINT
Bed and Breakfast Motel.

CAMPBELL RIVER
Ferndell Tourist Camp.
Willows Hotel.
Marshall's Sporting Goods Store.
Richmond Court.
Campbell River Lodge.
Painters Lodge.

LOWER CAMPBELL LAKE
Forbes Landing Hotel.

'Fear Not, Lady'

"Fear not, lovely lady, we will protect you," said Donald Ward, 9, left, of 1137 Hollis, and Ray Digby, 10, 1151 Clovelly, to the "lady" during the well-attended Scoutorama at the arena last night. They portrayed men of Sir James Douglas 100 years ago, and Bob Dalgleish, 9, of 1733 St. Ann, took the part of one of the travellers on the famed "bride ship." Donald and Ray are with First Baptist Cubs and Bob is with Oak Bay A Cubs.—(Colonist photo by Jim Ryan.)

Dads Oversee Drinking Town Splits Wide Open

CHAPPAQUA, N.Y. (UP)—Tempest in a beer barrel raged among Chappaqua's parents yesterday over plans for the fathers to serve alcoholic beverages to high school graduates at their prom.

A decision to arrange for "controlled" drinking supervised by fathers, brought many complaints.

This town of 5,000—including a colony of editors, writers, artists, brokers and business executives—was so split over the matter that the minister of the largest church said he would preach on the subject today.

The storm has been brewing all week, ever since members of the Horace Greeley high school graduating class sat down with parents and discussed drinking. Some of the youngsters felt they should be allowed to drink in the open, instead of hiding out between dances. They thought there would be less chance of over-indulgence if they could have cocktails or spiked punch at their class party.

Among them was G. Norman Scott, a New York broker and father of Arden Scott, senior class president. Scott and other fathers decided to provide drinks stronger than dancing school punch and supervise their consumption at the party following the graduation exercises June 25.

3 ROOMS COMPLETE
PLUS 21" TV
$588.00
Standard Furniture

NEWSPAPER ADVERTISING STIMULATES BUYING

City Scouts' Colorful Show Applauded by Nearly 7,000

Close to 7,000 persons filled the Memorial Arena during the past two nights to applaud Victoria District scouting's ambitious spectacle, a pageant that could literally claim a "cast of thousands."

The First Scoutarama, a colorful portrayal of a colorful land's history, was performed by approximately 2,000 Boy Scouts, Cubs and Rovers, marking the many milestones of this area's history in short but elaborate pantomine with an eye to as much as possible.

From the landing of Sir James Douglas at Beaver Point, through the establishment of the colony and merger with the mainland to the emergence of the modern city, the young lads again carved out the wilderness with the exuberance of their forefathers.

The spectacle was enhanced by ingeniously contrived costumes, patterned as close as possible to the fact by scouting mothers in late-night sewing sessions.

The scarlet and gold uniform of "Sir James" was patterned exactly after a model of the old Hudson's Bay Company uniform, found recently in a dark corner of the provincial archives.

The hundreds of props—backdrop, fort, buildings, tents, sawmills, printing presses and an entire Indian village—were built by many of the scouts themselves with an assist from leaders, parents and older brothers.

PAGEANT PACE

The pace of the pageant was fast and often punctuated with humor unwittingly generated by the seriousness of the boys—some of whom could walk upright beneath a table—playing the role of rugged, pioneering adults.

Dresses
For a Summer of Fun and Fashion

They're flower fresh, so dainty and cool, capturing the gay, carefree spirit of Summer days. Crisp new fabrics, presented in the styling that is the latest dictate of fashion and in the lovely shade that will suit you so individually.

Protect Your Furs
Let us store them safely for you . . . and execute expert repairs and alterations before you need them again.

Budget Terms at No Extra Cost

Malleks
1212 DOUGLAS Telephone 3-1623

Bathing Spot Now Approved

Mom, Can I Swim at the Gorge? Let Him Go Mother, It's Safe

This is another article in a series specially written for The Daily Colonist by the Victoria-Esquimalt Board of Health, appearing each Sunday, intended to give readers helpful advice on health and welfare problems.

"Mom, can I go swimming at the Gorge with the rest of the guys?" is a question that will be asked in hundreds of Victoria homes in the coming summer. Let him go, Mother; the Gorge has now been declared safe by your health department. Extensive study of the whole area by a team of sanitary inspectors has resulted in the announcement that this once-popular bathing spot is again approved.

Parents questions have pointed up a continuing interest in the Gorge beach. Information has been requested on methods used to determine cleanliness of the water.

The study conducted included laboratory tests, a survey of number of homes connected to the sewer system, a study of tidal flow through from the inner harbor by means of wooden floats and bright-colored dyes, and a comparison of the Gorge with a high sanitary standard set by health officials.

This popular bathing area was closed in 1938, when there were many septic tanks draining directly into the Gorge. This, combined with the slow change of water by tidal action, resulted in a condition which made the water unsafe. A total of 80 per cent of the homes and business concerns in the area are now connected to the sewers. Those not on the sewer appear safe and not contributing any contamination.

Samples of the water were gathered each week from six different locations in the Gorge. They were tested at the provincial laboratory for bacteria which might cause disease. Tests showed safe standard for bathing. These weekly bacteriological tests will be continued so that any change in status can be quickly seen.

Possible contamination from the inner harbor and Selkirk waters was studied by means of cleverly-designed floats. When placed in the harbor near Johnson Street Bridge, they were carried only as far as the Point Ellice Bridge. This fact was further emphasized by dyes placed in the water only moving a short distance with the tide. It was determined that the Gorge waters were more like a lake and that there was little, if any, contact with unsanitary harbor water.

Approval has been granted with the provision that opening and closing dates be set, that definite bathing areas be designated and that bathing facilities be re-built with satisfactory dressing rooms and drinking water provided. It was also recommended that sand be dumped to cover unsightly mud deposits and that a life guard be employed to supervise a roped-off area for younger children.

These safety precautions along with an annual survey by sanitary inspectors should ensure a safe and healthy swimming and recreation area for Victoria's children.

Do allow your children to swim here, mothers. Once all improvements have been complete there is likely no place as pleasant or safe for children in Victoria.

FREE!
3-MINUTE
ZENITH
Quality Test
Hear for Yourself Why Zenith is the World's Largest-Selling Hearing Aid!
Try a finest-quality Zenith Hearing Aid...see why more people choose Zenith than any other make! Product of Zenith's 37 years of electronic experience. Come in today for a free Zenith Quality Test!
• Five all-new, 4- and 5-transistor models—from $50 to $150!
• One-Year Warranty, Five-Year Service Plan!
10-Day Money Back Guarantee
Easy Time Payments Arranged!
Hear Zenith Now!
EMES ELECTRIC
1122 Blanshard 2-6121

THEY ARE HOLDING A PREVIEW AT
608 YATES STREET

Spotless
SERVING A MILLION PEOPLE EVERY YEAR
744 FORT — 568 YATES
THIS WEEK ONLY May 22-26
SUITS Dry Cleaned 69¢
SHIRTS 5 for $1 Laundered as you like them
SHEETS ... 12c
Durable ½ SOLES 2.19
Rubber HEELS 55¢ pr.
SPORT SHIRTS Laundered 30¢
FUR COATS Stored $1.95
CLOTH COATS Stored $1 plus cleaning
Under Shirts and Shorts 10¢
SOX Laundered Darned 10¢ pr.
Enjoy the Most TRUSTED QUALITY in DRY CLEANING Today!

The speed with which you obtain prescribed medicine may mean the difference between a fast recovery or a long illness. When your doctor writes a prescription for you don't put off having it filled. When you take it to McGill & Orme you are assured of prompt service. Your prescription is given our immediate and undivided attention and is filed in a central registry, allowing you to place a repeat order at any one of our three stores. Don't put it off, follow your doctor's orders.

McGill & Orme LIMITED
PRESCRIPTION CHEMISTS
Medical Arts Bldg.
FORT at BROAD 4-1196 · DOUGLAS at VIEW 4-2222 · PANDORA at COOK 2-8191

He's not YOUR Child!

YOUR children are surrounded by love in a good home. THIS child is homeless and uncared for, innocent victim of neglect, cruelty or desertion.

And yet . . . you'd like to do something for this child. You CAN. In its havens, homes and hospitals The Salvation Army gives to the unwanted or ill-treated child, the nameless babe, the orphaned waif, the security and care it needs. Hope for the future . . . little lives redeemed from tragedy.

YOU can share in this work by helping to equip the faithful workers of The Salvation Army with the means required to carry on these tasks of mercy. They rely confidently on YOU.

The Understanding Heart and the Human Touch

Give from the heart
THE SALVATION ARMY RED SHIELD APPEAL

MAY 1-31—$38,000 NEEDED

for assistance in the operation of SUNSET LODGE for AGED LADIES, establishment of HARBOUR LIGHT Rehabilitation Centre and continuation of SALVATION ARMY work.

Campaign Headquarters: 757 Pandora · Campaign Chairman: Capt. D. J. Proudfoot

1858 **The Daily Colonist.** 1956

AN INDEPENDENT NEWSPAPER. THE ORGAN OF NO CLIQUE OR PARTY

Published at 2631 Douglas Street, Victoria, B.C.

SETH HALTON, Publisher — SANDHAM GRAVES, Editor-in-Chief

Subscription Rates: Wherever carrier delivery service is maintained $1.50 per month; single copy sales price, 10 cents daily; 14 cents Sunday. Mail rates: Canada, Great Britain, Yukon Territory, one year, $14.00; six months, $7.50; three months, $4.00; single month, $1.50. Australia, per month, $2.50; U.S.A. per month, $1.50; other foreign countries, per month, $2.50. Authorized as second class mail, Post Office Department, Ottawa. Member of Audit Bureau of Circulations.

SUNDAY, MAY 20, 1956

A Triple Celebration

TOMORROW will be the culminating point in Victoria Day celebration, a double event every year and a triple one now. The holiday festivities began on Friday with the observance of Empire Day at the impressive IODE ceremony. It has continued with school sports and other events traditionally associated with Victoria Day. It will come to a climax on Monday with celebration of the official birthday of Her Majesty, Queen Elizabeth, with full garrison honors. So Victoria has every occasion for its merrymaking, and that is the spirit at the centre of the community-wide undertaking.

There has been some confusion this time over the changing of the date of Victoria Day to May 21 from May 24, which from earliest times was the historic date of the older celebration of the birthday of Queen Victoria. There need be no change, however, in the good spirits of Victoria citizens or their visitors over this weekend. It is the first real holiday of the summer, and a time in which families have the opportunity of making merry in groups with their children. The rule here is an old one: it is the children in front and at the curb to see the parades; a place for the handicapped and the aged; and a pleasant hail and a good word for everyone. The celebrations committee has done well. All that remains is to enjoy the many attractions to be presented.

Doing Nothing About Smoke

ATTEMPTS by officers of the union board of health to find out what if anything the City is doing about the persistent pollution of the air around Victoria by smoke haven't got them very far. The gist of the information—if it can be called that—they have been able to elicit from official sources is that domestic and laundry chimneys are the chief offenders, which wasn't the question.

That is no reply to a serious inquiry prompted by concern for the health of the community. Observation at this time of year suggests that it isn't even accurate. This is May, and a pall of smoke lies almost continually over the city and areas to leeward of it; but how many domestic chimneys can be seen pouring smoke into the air? Household furnaces are not in use in weather like this, and the number of people who use coal for cooking is negligible. Whatever contribution homes and apartments may make to the smoke nuisance in winter, they can be omitted from the reckoning from May to November.

That leaves the laundries; but however much they may be to blame for smoking up the atmosphere, it is going too far to dub them the chief offenders. There is one tall laundry chimney which pours out a thick column of greasy black smoke almost without interruption all day in obvious contravention of the city by-law; but it is only one of several industrial chimneys in the vicinity which pollute the air. Moreover it does not emit the ash and cinders which clog gutters and seep through windows and doors to cause intense annoyance over a wide area.

Thus the reply given to the board of health is both misleading and valueless. Yet the board may have been given, unintentionally, the information that was sought. It wanted to know what was being done to abate the smoke nuisance. Inferentially the reply would seem to be —nothing; which is what many people have suspected all along.

Then what is the use of having an anti-smoke by-law and paying the salary of an inspector? Is the inspector not doing his job or is the city council not allowing him to do it? Failure over the years since the by-law was passed to take effective action must be ascribed to one cause or the other.

Let's Give 'Monty' a Hand

WHEN Field Marshal Lord Montgomery paid a brief visit to Victoria in the early post-war years—he was here only a matter of hours—not many people had the chance to see him. Only those able to witness the short ceremony at the steps of the Legislative Buildings had any opportunity to show their admiration for his great war services or to indicate the kind of welcome this city would have liked to give. A fortnight hence that omission can be repaired—this time the redoubtable "Monty" will be amongst us for two days.

As might be expected a considerable part of his time will be spent in the realm that has commanded his life interest—with the armed forces. He is scheduled to call on the premier and the mayor, however, and to make a tour of the city. There should be ample opportunity therefore for the general public to see and applaud this distinguished guest. Something special might well be arranged in his honor—the flying of flags and bunting, perhaps, and the arrangement of curbside vantage points—for the famous field marshal is a unique visitor, both in person and achievement. Victoria should let itself go a bit for once, if only to mark the pride it takes in this doughty warrior.

Lord Montgomery enjoyed the confidence and affection of the Canadian forces he commanded so picturesquely in Italy and Northwest Europe. His familiarity with his troops was a byword and probably no field commander was ever better known to the men he directed than the general whose foibles and uninhibited personality were matched by the keenest tactical brain in the allied command. If ever there was an eminent figure people would want to see at close hand, he is one. It is to be hoped that nothing is left undone to ensure that Victorians can greet him as he ought to be greeted — with enthusiasm.

Island Editors Say

Folly to Delay

While current hard-surfacing costs might be considered fairly high, it would be folly to delay this type of work in the hope that prices might drop. There is nothing to indicate any hope of a reduction in the near future, and any village, municipality or city which postpones such work indefinitely will have only rutted roads and disgruntled taxpayers to show for its pains.

The average taxpayer obtains real satisfaction from paved roads, improvements in the waterworks system and other indications of visible progress. Conversely, he is never greatly impressed by any surplus listed in the annual financial statement if those figures are the result of a rigid economy policy which blocks progress.

—PARKSVILLE PROGRESS

At Whose Cost?

For many years Patricia Bay Airport and the Experimental Farm in North Saanich have been furnished with water from Elk lake. Both these institutions are heavy consumers of water. Now it is the announced plan of the government to secure the same amount of water from Stewart's well in Central Saanich. What effect will this program have on the water table throughout the entire Mount Newton valley and how many cases of acute water shortage will it cause?

Presumably the federal government will save some money by securing its water from Stewart's well rather than Elk lake. But what will be the cost to those who secure their domestic water from wells in the vicinity of Saanichton today?

—SIDNEY REVIEW.

Never Too Late

Why the surveyors responsible for laying out Canadian towns in the past 100 years were so obstinately wed to the arbitrary and ugly grid system of streets is a question that can never be satisfactorily answered.

In retrospect it would appear that these early surveyors must have drawn their town plans on paper without any thought being given to the type of terrain the town would be built on. As a result of this incredible approach to town planning, most of the homes in Ladysmith face north or south, commanding a view of the houses across the street when one of the most beautiful views in British Columbia stretches majestically away to the east.

On the principle that it is never too late to mend our ways, the city council might give some thought to having a new plan drawn for the city. Other cities, with much more difficult problems than Ladysmith has, have adopted master plans in the past 10 years and they are already beginning to see the benefits in terms of more gracious living and greater economy.

—LADYSMITH CHRONICLE

Under One Roof

Corner property in the Duncan business area should come under close review now in view of a request from a federal architect for a site, 150 by 100 feet, for a new post office.

Government services are growing not diminishing. The present building houses the post office, the offices of Cowichan Agency, Indian Affairs Branch, both administrative and health services; while outside it the office of the Unemployment Insurance Commission is in an inadequate one-story building close at hand.

It is assumed that all three federal branches would be more efficiently housed under one large roof. Perhaps there may even be more space required before long for a federal health insurance service, if political winds can be sniffed accurately.

—COWICHAN LEADER

Lack of Consideration

It is not surprising that the police are concerned over the number of accidents which have been caused lately.

We say "caused" advisedly because we don't believe that accidents, especially car accidents, just happen.

The cause of accidents may be called carelessness, alcoholic impairment, speed or any of a number of other things, but even these reasons stem from a more basic cause. That cause is lack of consideration for others.

—COMOX FREE PRESS

The British Scene . . . by Giles

"If ALL of us gave up smoking the gain in man-hours would wipe out the need for automation."
—London Daily Express

Thinking Aloud

". . . of shoes—and ships—and sealing wax — of cabbages and kings."

By TOM TAYLOR

I WAS at a luncheon engagement the other day and I must say my enjoyment was greatly heightened by the glittering assemblage at the head table.

Hold your breath if you must, but six out of seven of them were of that august group blessed with the Christian prefix Tom. Or, as you will, Thomas, Tommy, or Tam.

The variations do not dim the halo.

If I am to be truthful, and this is Sunday morning, there was admittedly some mention of the providential ways of coincidence. I presume this was to offset any suspicion that the dice were loaded in favor of Toms.

If this were so, however, the amend has been too long acoming.

Actually, if I may be so bold and not accusable of immodesty, this simple yet elegant and distinguished name has not received the eclat that undoubtedly it deserves. Everyone keeps talking about someone called George, for instance, who supposedly always does things; when he is merely the facade that obscures the hard-working Tom.

* * *

Now I can prove this easily. At the aforementioned luncheon meeting one Tom presided, another was the welcome guest who had to pay for his lunch with a speech, two others made introductory remarks and yet another voiced the thanks of the audience.

I suppose, and I say this with resignation, that the lack of full recognition of the superior quality of any man named Tom derives from this name's most illustrious holder, a certain apostle who nodded once as Homer did.

So it is that when you look up one of those erudite volumes which essay to tell you the inherent meaning of Christian names you find, if you are a Tom, that you are either a twin or a doubter, perhaps both.

And the latter label is pinned on you at the drop of an argumentative hat.

When parents take infants to the font it is probably too much to expect that their choice of nomenclature will be prescient. It will never be approved by the infants when they grow up, that's for sure; unless of course they bless them with the name I am talking about.

* * *

Excusably enough a parent might even deem the whole business a gamble, indeed, trembling as he does lest the name afterwards prove inapposite. As one cogent fellow put it, if Rose never really blooms, if Dawn is always late for breakfast, nobody seems to notice the incongruity. But ah, if Prudence is rash, Felicity always in tears, or Unity a quarrelsome lass—everybody sits up and takes note.

That is why in my forlorn moments I wish St. Thomas had been a little more circumspect.

Yet all history supports the thesis I am expounding, to wit: that the bestowal of the prefix Tom assures a person of immortality. I shall not bore you by citing all the vivid examples that could be culled from the mass of ordinary eminence—the list would fill this entire page and more.

A few should suffice to bring obeisance.

Where would the world have been, where would it be now, forsooth, if there had not lived such transcendant beings as Thomas Edison, Thomas a Beckett, Tom Paine, Peeping Tom, T. E. Lawrence, Tom Thumb, Thomas Carlyle, not to speak of the inimitable Tommy Atkins and a current radio singer called Tommy Taylor.

You will understand my pleasure, therefore, I hope, at the unsolicited and long delayed amend made to that elite of the human family, the Tom clan, at the luncheon I speak of. Perhaps I should concede the fact that the effect was somewhat overwhelming; after all even the Rotary Club can absorb only so much grandeur at one time.

But it was a red-letter day; for the audience, I mean.

Letter from London

Pious Nonsense About Espionage

By RICHARD L. THOMAS, Daily Colonist Correspondent

IF it was not for the fact that the results were tragic the affair of frogman Commander Lionel Crabb would be one of the jokes of the century. The tragedy is that a gallant officer lost his life; the humility is that the Admiralty botched the job badly, but the joke is the pious pretence of Britain and Russia that we do not spy on one another. It is also a trifle ludicrous that the secret service is not quite as secret as thriller writers would have us believe.

It must be pretty obvious to any intelligent person that nations maintain secret services. In this country parliament passes a vote for the purpose and it is the one vote which cannot be queried in the estimates stage. It is a vote which the auditor-general cannot inquire into, and, as one informant told me, "it is the one vote which the prime minister could embezzle without anyone being able to say "boo." And it involves many millions of pounds. The presumption is that it is spent and that we get value for our money.

It is perfectly absurd to suggest that the Russians would not expect us to make what examination we could of units of their fleet in one of our harbors—just as absurd as the Admiralty assuming that the Russians would not try and find out everything they could about British warships visiting Russia.

It is, in fact, cloak and dagger work at its best because both sides know that they are being watched and both sides are trying to prevent the other finding out anything without letting the other fellow know.

* * *

Unlike most secret service work, success does not depend on the other fellow not being suspicious. It is known before the start that he is thoroughly suspicious and on the alert. It is the sort of challenge that the elite of the secret service revel in, and none of them are under illusion about their work being recognized. A secret service man has the resources of a government but never its protection.

It must also be pretty obvious even to a schoolboy that the secret service cannot work under conditions involving publicity, nor can it seek ministerial approval for its efforts. After all it would be a bit too much to expect the prime minister of the United Kingdom to authorize someone to read someone else's letters, or to approve of the police examining the baggage of a guest in his house. Yet such pleasantries would be the least of secret service activities and the very people who criticize Sir Anthony for not knowing anything about Commander Crabb's engagements would be the very first to criticize if, at some later date, it was shown that the prime minister's intelligence reports were faulty.

* * *

It is surprising how pious people become about these things. After all it is a "secret service and intelligence" operation on your side and espionage on the other fellow's side. One is glamorous and the other despicable. But it is the ultimate in wishful thinking to pretend that it does not exist or that an intelligence officer does not have to use a code of honor which is the complete antithesis of the one he uses in private life when he is on duty.

In time of war he will use currency officially forged by his government. In time of peace such extremes are rarely necessary because legitimate currency may be purchased; and anyway it is safer to use. In peacetime officially approved forged passports in false names are used, but no one suggests that the prime minister should be asked to initial the forgery personally or that the person vouching for the non-existant identity of the person concerned should be charged under the appropriate section of the criminal law.

Indeed intelligence officers have more than once fallen victims of their own over-zealous compatriots, such as a customs officer who has taken an interest in their luggage or their currency exceeding the approved amount for export. They find it very nearly as difficult to get out of as an ordinary citizen because conventional authority does not know anything about it, and it takes quite a time for unconventional authority to pull the necessary strings—and anyway it is a black mark against the intelligence officer concerned. After all he should be able to fool his own people successfully.

The surprising thing about the Commander Crabb exploit, of course, is that the Admiralty was foolish enough to admit that it knew something. The reason for this is undoubtedly the special circumstances existing at the time of the Russian visit. Security at Portsmouth was at its tightest since the war, and it would have been silly for the Admiralty to pretend that it knew nothing about a frogman in the water at that time.

Yet, if the Admiralty had not said it the world would have known nothing about it. It was the Admiralty which botched the show. If they had said in answer to inquiries that they did not know that Commander Crabb was in Portsmouth and that if he was it was not on their instructions, it is unlikely that the matter would have gone further. It was pretty obvious that no frogman would have been in the vicinity of the Russian warships without Admiralty approval—but the only reason we know he was there was that the Admiralty admitted it. Having admitted it they did not suggest that he was a member of the security force, but implied that he had nothing to do with them, which was merely a gross reflection on their security precautions. If we are to take the Admiralty statement at face value anyone could have dived around the Russian cruisers.

The only criticism of the whole affair is that it went wrong. But the idea that it was insulting to the Russians is nonsense. They would have been the first to expect it. The really intriguing thing about the whole affair is whether Commander Crabb is in fact dead, whether his body has been recovered and if not whether he was killed by the Russians or taken prisoner by them.

Either way he would be the last to complain. It is the fate which every intelligence officer knows awaits him if he slips. The nonsense is to make a major diplomatic incident out of it.

Time Capsule . . . — *By G. E. Mortimore*

Guns at Cape Mudge

AN unknown firebug tried to burn down Ladysmith 25 years ago. Five houses were destroyed and two damaged in a $20,000 fire.

Fire destroyed the Clarke & Son lumber mill at Happy Valley.

Hon. R. W. Bruhn, minister of public works, returned from a tour of inspection and promised to improve B.C. road links with Alberta and the United States.

Masked gunmen in a stolen touring car held up streetcar motorman John Higgins at the terminus of the Mount Tolmie line and robbed him of $20.

Prime minister Ramsay MacDonald announced that Britain would build no more warships. But the dirigible R-100 would be retained as an experimental ship. The debate and the prime minister's statement marked the first time the House of Commons had discussed the nation's airship policy since the R-101 crashed and burned with terrible loss of life.

* * *

THE first Arctic expedition to start from Victoria got under way 50 years ago.

The schooner Duchess of Bedford sailed from Porter's wharf, bound for the mouth of the Mackenzie River. Capt. Eijnar Mikkelsen was in command.

"The vessel will then proceed to a winter station, probably at the northwest corner of Banks Island, where a depot will be made from which the geological, zoological, geographical and hydrographical and other scientific work can be carried on until the spring, when the expedition will start across the ice-pack, seeking a great stretch of land which they believe to exist in the Beaufort Sea . . ."

* * *

THE gunboat Forward fought a battle with 400 Haida Indians, 95 years ago.

Carrying loot from Victoria and Salt Spring Island, the Haidas were fleeing north in canoes toward their villages in the Queen Charlottes. The gunboat caught up with them at Cape Mudge, where they were encamped.

"Capt. Robson sent Mr. Horn and Mr. Gough of Nanaimo ashore and requested that they would deliver up the property stolen . . .

"The Indians refused, and attempted to seize the messengers, who, however, made their escape aboard. The Hydahs fired several muskets at the gunboat, and Capt. Robson fired a shot over their heads, to which they replied by firing several volleys.

"One of the gunboat's people was shot in the leg. A discharge of grape-shot was then sent among them, and they scattered to the woods, firing as they went.

"After 20 minutes' firing the (Indians) raised a flag of truce, and two of their tyees came on board. They were put in irons. The next morning the canoes were searched and an immense quantity of stolen property was recovered.

"On Saturday . . . the gunboat left Cape Mudge . . . first returning the Hydahs their arms, in order that they might protect themselves from the Eculets (Ucluelet Indians) who seemed anxious to attack their crestfallen bretheren."

—FROM COLONIST FILES.

The Packsack

Of GREGORY CLARK

MOST of us have the habit of sending flowers on suitable occasions to friends and relatives. The majority of us send cut flowers, though some favor potted plants in season. Very few of us ever think of sending, at this time of year, a nice assortment of annuals and perennials to our friends to plant in their gardens.

One of my friends did. Among his neighbors was a very pleasant and extremely lazy couple. Summer after summer their house stood, like a beggar at the feast, amidst all the lavish beauty provided by the neighborhood's more energetic gardeners.

Now, for $10, had this lazy couple been ill or bereaved, my friend could and would have sent a brief-lived spray of cut flowers, good for four or five days at the most. But, for $10 he bought a fine collection of seedling boxes full of petunias of many varieties, marigolds lush and ready to plant, zinnias, red, yellow and purple, a couple of boxes of frail cosmos eager to bud, and some salvia. These he paid for and had delivered to his neighbors with a card: "Best wishes from a friendly neighbor."

What could the lazy people do but plant them? But they were very put out. They tried all sorts of ways to find out who had sent them these tender little plantlings which in a month or two months would flourish forth, not for a couple of days but for weeks on end. They telephoned the store from which the boxes had been ordered; but nobody could recollect who had bought them. All they knew was they had been paid for, and an address given, and a card written.

They now regard all their neighbors with unjustifiable suspicion. They feel there was some reproach in the gift of $10 worth of infant flowers. Yet they would have felt extraordinarily flattered at a gift of $10 worth of cut flowers—even from an anonymous donor.

Letters to the Editor

Boisterous but Uninformative Debate

I gather from press reports that in our parliament it is quite permissible for one honorable member to refer to another as a "louse" and indeed to extend the application by describing an opposing party as "lousy." This just goes to show how quick to learn and adaptable Canadians can be and again proves the cultural value of living in a good neighborhood.

The incident quickened the interest of an idle mind. I tried to recall that which I had once read in Todd, May and Bourinot and the words of wisdom that fell from the lips of Beauchesne. But memory faints. Hence I seek refreshment at the fountain of omniscience.

If the boisterous but uninformative debate is allowed to continue, would it be permissible for an honorable member to refer to the backbenchers and others who obey the orders of the Rt. Hon. Mr. Howe as "rump fed runions"? Or would that raise the issue of class distinctions, or racial discrimination or something, as drawing a line between them and the more unctuous occupants of the front benches? I hope the parliamentary usage permits the use.

The natural retort from the backbenchers would be "arroint" — a lovely word with just the right sound to it and much preferable to unseemly shouts of "sit down" and "shut up" now used.

As a matter of naive curiosity, is it possible that the Commons insinuated spies into the gallery of our own legislative chamber at the last session?

2774 Tudor road, H. M. HANNESSON.
Victoria, B.C.

Doreen Sanders

Through the pages of your paper we would like to thank everyone who has shown such a great interest in our daughter, Doreen. Especially we would like to thank the ministers and their congregations who prayed so earnestly for her; those who had shared similar experiences and passed on their messages of hope; all those anonymous people who phoned, write or sent Doreen gifts, and everyone connected with the case, directly or indirectly. Thank you all for your kindness. You helped more than words can tell.

BEA AND SANDY SANDERS.

236 Cadillac street,
Victoria, B.C.

Beauty Again Revealed

Many Victorians are lamenting the frost-killed death of the Empress hotel creepers. They are regretting the end of the summer greens and the riotous colors of the face. The Virginia creeper grows everywhere and can do damage. With the creeper taken away everyone can now see the beautiful hand-cut stone, the bricks of nearly 50 years ago, stone and brick masonry so well and truly done that the grasping creeper did not penetrate and destroy.

It has been pleasing to again see the bare face of the beautiful Empress, wherein 10 wonderful honeymoon days were enjoyed in 1909.

Vancouver, B.C. F. E. SMITH.

Lifesaving Blood

I would appreciate space to thank those who so kindly stood ready to donate blood for me at the time of my accident. I had to have quite a lot, and someone gave it.

When one's life has been saved by blood donors it then brings home to that individual the great service such people are doing for their fellow men.

780 Dominion road. H. B. HAYWARD.
Victoria, B.C.

Alternative Route

The provincial government is undertaking a great deal of work on the Malahat drive and on other parts of the road between Victoria and Nanaimo, under the energetic leadership of the minister of highways, Hon. P. A. Gagliardi.

On the highway between Victoria and Nanaimo there are now other alternative routes for the whole distance of 74 miles, except for an eight-mile stretch between Goldstream and the Shawnigan lake cut-off, just south of the Malahat summit.

Although a fine highway is being made in this section, still there will always be the danger of a block, especially from rock slides on the southern steep area. Such a happening would cut off all the island traffic, so that a secondary road is most essential as an insurance against any emergency.

There is a trail between Goldstream and the south end of Shawnigan lake which might be opened up at a moderate cost. Probably the government has some plan under consideration, but anyway perhaps the island chambers of commerce might interest themselves in the situation.

J. E. SOLLY.

The Rock, Westholme, B.C.

Hypnotist's Beady Eye Fiendish Holdup Weapon

ROME—Italian police who had never heard anything about Bridey Murphy are boning up on hypnotism and it hasn't a thing to do with reincarnation.

They have a hypnotist holdup man on their hands who is far more intrigued by hard cash than the transmigration of souls.

He is a 25-year-old Algerian named Mohamed Sisbane, who arrived in Genoa from Paris with his shapely dancer-wife aboard a sleek limousine but with an empty wallet.

Mohamed is a hypnotist with a pair of onyx black eyes from which—in the words of several of his victims—an "irresistible fluid" comes out.

The first victim was a jeweler, Francesco Noferi, alone in his shop on the outskirts of Genoa when the exotic strangers asked to be shown jewelry.

Pretending not to be satisfied with the first selection, the Algerians asked to be shown more expensive jewels.

Signor Noferi was going into his most persuasive spiel when he found himself held by Mohamed's stare. A moment later he felt himself falling into a trance.

Ten minutes later when he woke up, several cases of jewelry and the Algerians had disappeared.

The police were sure the jeweler had dreamed up a wild tale to fool the insurance company, but when, a few days later, a second and third victim by the hypnotist hold-up man were reported, they were finally convinced.

In Genoa's Aquila Reale hotel the two young Algerians used a new technique:

"Do you mind cashing this $100 bill into Italian Lire?" Mohamed asked the pretty cashier.

But when she started counting out the 10,000 lire notes the cashier found herself unable to stop until she had handed the hypnotist the whole pack of banknotes, $500.

Last week, police officials in Frankfort, Germany, informed Genoa police headquarters that the two Algerians had been caught.

Now Italian and German magistrates had a real headache on their hands: European penal codes make no provision for hold-ups by hypnotism.

First Mortgage Loans
On select residential property in Victoria or immediate vicinity. Call in, or telephone 2-9188
National Trust COMPANY LIMITED
727 Fort Street
S. J. Crawley, *Manager*

Lie Down, Boy, and Relax With a Mental Heat-Beater

By DAVID BROWN

Victorians by the scores are meeting the threat of hot, energy-sapping weather this week by stringing up the hammock between the banyan trees, removing the winter wraps from the patio couch or hoisting the beach umbrella.

But once settled and surrounded by physical comforts, Mr. Horizontal Inaction is faced with a dilemma that could conceivably make a hash of the whole afternoon.

It seems that, despite the voluntary retirement of the corpuscles, the eyeballs express the desire to focus on anything as long as it isn't the insides of the eyelids.

At the beach, there is no problem. The orbs will be so overworked they'll quit before sunset.

At home, he can always turn the TV so it faces out the window. But that chore sounds like moving a piano when the toes and nose are pointing skyward.

Victoria Public Library claims it has the remedy to the problem — light summer reading that is available from its shelves. The list of recommended books issued by the library yesterday serves junior high school, high school and general adult tastes.

Following are the recommended mental heat-beaters:

General adult reading: Cash McCall, Cameron Hawley; Island in the Sun, Alec Waugh; HMS Ulysses, Allistair MacLean; The Quiet American, Graham Greene; A Night to Remember, Walter Lord; Scrolls from the Dead Sea, Edmund Wilson; Scot Free, Wilfred Taylor; After You Marco Polo, Jean Shor; Land Lay Waiting, Ellanore Parker; Ayorama, Raymond de Coccola; Sea-Wyf and Biscuit, James Scot; Bugles and Tiger, John Masters; Imperial Woman, Pearl Buck; Inheritors, William Golding; These Flowers Fled Away, Howard Spring; Qataban and Sheba, Wendell Phillips; Venture to the Interior, Laurens Van der Post; Leopard in My Lap, Michaela Denis; African Giant, Stuart Cloete.

For high schoolers, aged 15-19: Far Country, Nevil Shute; Lamp Is Heavy, Sheila Russell; Katherine, Anya Seton; Best of Crunch and Des, Philip Wylie; Onions in the Stew, Betty MacDonald; Treadmill to Oblivion, Fred Allen; Have Tux, Will Travel, Bob Hope; Ted Williams Story, Gene Schoor; Across the Roof of the World, Wilfred Skrede; I Married the Klondike, L. B. Berton; Bridges of Toko-Ri, James Michener; Horatio Hornblower and the Atropos, E. M. Forester; Devil Dog, Frank Conibear; Away All Boats, Kenneth Dodson; High and the Mighty, Ernest Gann; Conquest of the Moon, Werner von Braun; Dambusters, Paul Brickhill; Mr. Basketball, George Mikan; Teen-Age Popularity Guide, Betty Cornell.

Junior high groups, 11 to 14: Totem Casts a Shadow, Margaret E. Bell; Stanley, Invincible Explorer; The Big Loop, Claire Bishop; One Winged Dragon, Catherine Clark; Jady and the General, Lyn Cook; White Gold in the Cassiar, William Crisp; Trail of the Red Canoe, Margaret Govan; Captain of the Discovery, Roderick Haig-Brown; Tunnel in the Sky, Robert Heinlein; King of the Wind, Margaret Henry; Famous Scientific Expeditions, Raymond Holden; Magician's Nephew, Eric Linklater; Java Jive, Dorothy Lyons; Smugglers Cove, Marianne MacDonald; Space Police, Alice Norton; Shanghai Passage, Howard Pease; Better Up, Jackson Scholz; Star Roan, Harlan Thompson; City of the Frozen Fire, Vaughan Wilkins.

FOR THE FINEST PHOTO FINISHING
Either Color or Black and White
Take or Mail Your Films to
VICTORIA PHOTO SUPPLY LTD.
"Where Good Photography Begins"
1015 Douglas St., Victoria Phone 3-3242

For Complete Information on Where to Go and What to Do—Check the
Vacation Guide
IN THE CLASSIFIED SECTION OF TODAY'S PAPER

What's news at Inco?

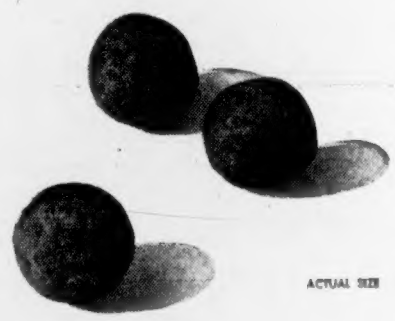

These are pellets of iron ore from Inco's new plant at Copper Cliff

This ore contains over 65% iron and less than 2% silica. This is higher in grade than any iron ore now produced in quantity in North America.

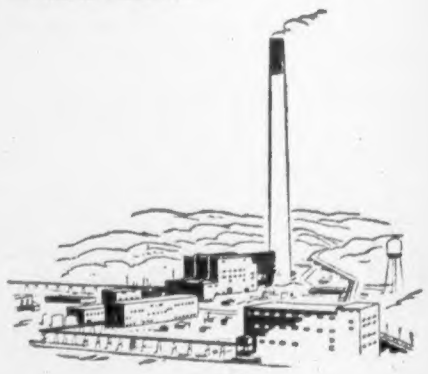

This is the $19 million plant which, with planned enlargements, will eventually produce about 1 million tons of iron ore a year. The present unit will treat 1000 tons of pyrrhotite concentrates daily.

Inco's process for the recovery of iron ore took years of laboratory and pilot plant studies. It opens the way for increased recovery of other elements from the complex Sudbury ores when economically feasible.

This latest major result of Inco's process research is one of a series of planned, long-range developments by which its ore treatment processes are being revolutionized. It is a further step toward one of Inco's primary objectives—the maximum utilization of its ores.

INCO NICKEL TRADE MARK

Write for your free copy of the illustrated booklet, "The Romance of Nickel".

THE INTERNATIONAL NICKEL COMPANY OF CANADA, LIMITED • 25 KING STREET WEST, TORONTO

The Entertainment Parade

Victoria Day Weekend Melody-Filled

By BRUCE LOWTHER

Strauss waltzes, "oom pah pah" band music and songs of many nations—the Victoria Day weekend is filled with melody.

Beacon Hill park, where 3,000 persons heard a free "pops" concert by the Victoria Symphony Orchestra last summer, will be the scene of a similar concert at 3 p.m. today—music by Strauss, Bach, Elgar, Tschaikovsky, Mendelssohn and Rimski Korsakoff.

The annual Welsh song festival will be held in First United church at 2.30 and 7.30 p.m. today.

A holiday isn't complete without band music, and the Musicians' Union provides htat in the park at 2.30 p.m. tomorrow. At the same time, the folk festival resumes at Central junior high school.

Finishing off both the music schedule and the holiday program is the dance in the Arena at 9.30 p.m. tomorrow—music by Gordon King and the Hometowners.

* * *

Last and most interesting of the three Mozart concerts by the busy symphony orchestra will be heard in Victoria high school at 9 p.m. Wednesday.

After an opening serenata notturna for strings and kettle drums, played by Frank Morris, violinist Clifford Evens and violist Harry Gomez will be heard in a sinfonia concertante.

Finally, there is another sinfonia for wind instruments and orchestra, featuring Roland Dufrane, oboe; Stanley McCartney, clarinet; George Zukerman, bassoon and Hans Stelzner, French horn.

* * *

It's an entertainment-filled week. Following Mozart, the Columbine Players present three one-act plays in St. John's hall, Balmoral street, at 8 p.m. Thursday, on behalf of St. Barnabas' church building fund.

Spring concert of the Oak Bay junior high school at 8 p.m. Friday, and there's a surprise. Mixed in with band music is Artie Shaw's "Concerto for Clarinet," featuring clarinetist Bob MacDonald and drummer Dave Dakers and conductor Gordon King's own "Mambo Shmambo."

At Langham Court theatre, "Tender Trap" opens a week-long run Saturday. The same evening, in the Art Gallery, the new Corelli Society presents its second and last concert of the season.

Soloists include Corol McCartney, Mary Hammond, Margery Vaughan, Bernard Rain, Marguerite Hultgren, Dr. and Mrs. Gordon Tracy and John Sawyer. Persons wishing invitations are requested to telephone 4-9294 or 4-8874 by Tuesday.

* * *

Normal School student-teachers perform for their critic-teachers in S. J. Willis junior high school at 8 p.m. May 31 and June 1. The concerts will be the last in the annual student series by the Normal school.

Working on the theme, "Canada and her people," students will present a number of plays and dances . . . but most outstanding feature is expected to be the 112-voice choir.

Here and there next week the Velda Wille dance show is in the Royal Theatre at 8 p.m. May 28. Victoria Symphony Orchestra goes to Duncan May 30 and June 1. Rotary boys sing at Oak Bay junior high school June 1.

* * *

Radio station CJVI's Hometowners complete their longest CBC series June 30, with the first anniversary of their third series. In recent years, the Hometowners have been heard for series of 13 weeks and 39 weeks.

"We hope to continue," says leader Fred Usher. During the present run, the show has been picked for overseas broadcast, which has brought mail from England and Germany.

* * *

"Forbidden Planet," a science fiction film which has received consistently good reviews, opens at the Dominion theatre tomorrow.

It's not the only interesting movie this week. Oak Bay has "Gate of Hell" tomorrow and returns the Ingrid Bergman "Notorious" May 28. Tillicum Outdoor shows Alec Guinness in "To Paris With Love" Thursday.

Royal theatre brings in George Gobel in "Birds and the Bees" Thursday. At the Fox, it's "A Man Caller Peter" tomorrow, "Daddy Long Legs" Thursday and "Helen of Troy" the following Monday.

'The Tender Trap'

It's a hard life if you're a man about town, says Cliff Clarke, who as Charley Reader has to fight them off in "The Tender Trap," a comedy which Victoria Theatre Guild opens for a week at Langham Court Theatre Saturday. He's the quarry of, from left, Norma Greig, Marg Dewdney, Marjorie Gilbart and Madonna McCabe. The winner, by the way, is Miss Greig. — (Colonist photo by Jim Ryan.)

Needle Dust

Haley's Comets Roll Tonight

By JIM TAYLOR

Midnight is usually referred to as the witching hour, but for tonight at least, it is an hour for rock and roll.

Starting tonight at 12, "Rock Around the Clock" with Bill Haley and the Comets, shows at the Plaza theatre, and from the talk that is circulating around the schools, every teenager who can beg, borrow or con the boyfriend out of the price of admission is going to be there.

Along with Haley, the show stars the Platters, Freddy Bell and the Bellboys, and Alan Freed, the disc jockey credited with (or blamed for, depending on your point of view) starting the rock and roll craze.

Haley does all his hits, including the title song, "See You Later, Alligator," "Shake, Rattle and Roll," and his current favorite "R-O-C-K, Rock."

This could be a pretty fair movie for r & r lovers, providing nothing happens to spoil it. The combination of loud music and hep teenagers has been causing a mild form of riot in other cities where the show has been playing. Lets hope tonight is different.

Speaking of movies, anyone who hasn't caught the "Benny Goodman Story" at the Odeon theatre is missing a real musical treat. The plot is almost non-existent, and the acting is nothing to rave about, but the music is absolutely out of this world!

All the Goodman favorites are done again, and with the improvements made in recording and sound, they are better than ever.

* * *

AT LAST THE LASSIES: The **Four Lassies**, one of the greatest of the American female vocal groups, have finally cut one that is available in Canada. It's called **"When I Look At You"** and is one of the most exciting songs to come out this year . . . **The Hilltoppers**, who used to get by with ballads, have bowed to public taste and cut a rhythm and blues record, **"Eyes of Fire, Lips of Wine"** . . . **Capital** has found a ringer for **Elvis Presley** in a fellow named **Gene Vincent** . . . **The Deep River Boys** are back with a potential hit in **"The Whole Wide World"** . . . The **Goofers' answer to "Heartbreak Hotel"** is **"Teardrop Motel,"** a priceless piece of satire . . . Little Miss Dimensions, **Megg Myles**, has one called **"Past The Age of Innocence"** . . . Somebody named **Nervous Nervous** sings something called **"Transfusion"** a kind of r & r safe driving song.

* * *

PICKS OF THE WEEK: "Sweet Old Fashioned Girl" by Teresa Brewer, **"Lost John"** by Lonnie **Donnigan**, and **"First Row Balcony"** by **Carol Richards.**

Off to Prairies

RUTH NEW

Only weeks after she scored an outstanding success in her Victoria debut, coloratura soprano Ruth New disclosed yesterday she will leave soon for Edmonton, her former home. Star of the Gilbert and Sullivan Society's "Pirates of Penzance," Mrs. New is returning because her husband has been transferred to Edmonton by the CNR.

—(Colonist photo.)

The Viewing World — By John Crosby

Television Taboos Fewer Than Films

Television, you may have noticed, is a good deal more liberal about censorship than the movies. Narcotics addiction, for instance, which the movie code lists as an unacceptable subject whose very mention should be avoided, was dealt with on television years before Otto Preminger flew in the face of the production code with "The Man With the Golden Arm."

When Jack Webb made his first movie "Dragnet," his television show had already done 13 scripts dealing with some phase of the narcotics problem. He wanted to put some of this in his feature length movie and was turned down on the grounds that once the door was opened, others would want to deal with the problem and perhaps not do it so carefully. NBC's code requires only that narcotics be treated as a vicious habit and that its effects not be shown in sensational detail. Early in 1951, Bill Leonard devoted two weeks of "This Is New York" to the personal history of an addict of 27 years' standing.

* * *

Grace Johnsen, chief censor at ABC, says that television is dealing with more adult subjects now than when she started in 1947. In the early days there were dramas that were considered unadaptable for TV. Now, they'll try almost anything. I'm not at all sure "Dodsworth," in which infidelity is so thoroughly imbedded that you can hardly take it out, would have been done eight or nine years ago. It was done recently and very well done. In the area of sex, there has been a loosening of the reins.

To review all the material that goes on the screen, Miss Johnsen has nine editors under her in New York, two in Detroit, two in Chicago, four in San Francisco and nine in Hollywood. Their standards come from ABC's policy book, which is largely based on the network's experience in radio, and on the code of the National Association of Radio and Television Broadcasters. Still, an editor has to use common sense. Alcoholism and mental illness, once treated as jokes, are now treated as social problems. Racial stereotyping, which was once commonplace, is now avoided.

* * *

Profanity is something that is usually excised without even asking the writer, unless it's in a war scene or has some very good reason for being there. Kraft, for instance, lets a few "damns" and "hells" slip through even when it isn't war. There are always a few squawks but people are getting a little more worldly — largely due to television. When ballet first was shown on television, people wrote denouncing it as obscene. Now, it's accepted as culture.

A fairly large censorship problem exists at ABC now because they are showing many British films and the British are considerably more liberal than we are. British films contain more profanity than ours, scenes with unmarried couples climbing into bed (in Hollywood not even married couples can inhabit the same bed), bedrooms with scantily clad women, and suggestive dialogue. It all has to come out.

For children's shows, ABC has a number of special rules. You must never kill a domestic animal or show stuttering (kids may imitate it), show snakes in dramatic shows (okay for zoos); you must watch family relationships carefully and eliminate the gory and violent (though, God knows, there still seems to be plenty of that around).

* * *

Screening old westerns and cartoons, Miss Johnsen has come across some hair-raising ones that had to be thrown out in their entirety. The cartoons are prone to stereotyping. In one a group of Boy Scouts all talked with racial dialect — a little Chinese boy, for example, talking in sing-song English. This had to go.

You may think your kids are absorbing entirely too much violence but here are a couple of things they won't see: an Indian killing a boy and then watching his body burn as he plays a harmonica, a man staked to the ground while ants eat him alive.

(Copyright, 1956, New York Herald Tribune Inc.)

TV Preview

Big Baseball Weekend Lined Up for Viewers

By ROY FARRETT

Holiday baseball will be seen on channel 13 when KTVW crews set up their cameras at Capilano stadium in Vancouver for Monday's double-header. The Vancouver Mounties will be seen in action against the Seattle Rainiers at 1:30 p.m.

John Jarstad and Jeff Heath will report the Vancouver games, the first Canadian sport events to be covered by an American TV station.

KTVW will also cover the three other Vancouver baseball games from Vancouver this week, to be seen Tuesday, Wednesday and Thursday evenings at 8 o'clock.

Vancouver baseball personalities will be interviewed on the channel 13 telecasts.

* * *

Victoria's holiday festivities will be covered by television cameraman Paul Johnson and films of all the major news events will be seen on CBUT newscasts, beginning Monday. British Columbia news is featured at 6:45 and 11 p.m. on channel 2.

With luck, scenes of Monday's big parade will be aired on the 11 o'clock newscast on Monday and other activities on Tuesday telecasts.

* * *

MONDAY HIGHLIGHTS

Leader of the CCF Party, M. J. Coldwell, MP, will be seen in "The Nation's Business," on channel 2 at 7.30.

Humor and drama are provided in "Down on the Tennessee," channel 5 story at 8.

Robert Rounseville is guest on Monday's Voice of Firestone concert on channel 5 at 8.30.

A romantic comedy, "All Expenses Paid," stars Lee Bowman on channel 4 at 9.30.

Jayne Meadows and Nina Foch star in "The Drop of a Hat," channel 2 drama at 10.

A deaf mute battles for his life in "Green Scarf," channel 12 movie, with Michael Redgrave, at 10.30.

Spectacular picture on channel 2 at 11.15 is the epic film, "Victoria the Great."

Robert Newton stars in the channel 5 feature, "Waterfront Women," at midnight.

* * *

TUESDAY ATTRACTIONS

Bob Hope has entertainers from two continents on his channel 4 show at 8.

Juvenile Delinquency in Montreal is the subject of the 8 o'clock drama on channel 2.

Drama at sea finds 200 pilots unable to land on their carriers in "Navy Log," channel 11 feature at 8.30.

Jane Wyman stars in "Ride With the Executioner," a channel 4 offering at 9.

Story of the Civil War is "Who is Byington?" the 9.30 drama on channel 5 Tuesday night.

A woman, on trial for her life, is unable to testify in her own behalf in "Keyhole," channel 4 story at 9.30.

Story of life in the days of King Arthur is "The Deadly Riddle," channel 5 fable at 10.

"The Scarlet Pimpernel" gets a new TV treatment on channel 2 at 10.30.

A woman lawyer loses her case and her heart in "Smart Woman," channel 12 movie with Constance Bennett, at 10.30.

Top Honors in Drama Festival Go to Comox Play and Actor

By BERT BINNY

The Vancouver Island Drama Festival finals closed last night with performance of the three best plays and the presentation of awards.

"Brothers In Arms," presented by the Comox Valley Drama Club, impressed adjudicator Sam Payne as one where the cast was eminently successful in bringing the play "off the paper."

"Ten Yards of Calico" by Duncan Little Theatre Guild, was called "interesting and colorful" by the ajudicator.

"The Mayor of Torontal" by Yellowpoint Drama Club was third, "a very well-handled presentation of a difficult play."

While there were lapses from grace during the programs, said Mr. Payne, the qualitative standard of the festival was high and quite markedly uniform.

The 1956 Island awards were as follows:

Plays: (honorable mention) "The Dark Lady of the Sonnets" (Duncan Little Theatre Guild) and "Eros At Breakfast" (Royal Jubilee Hospital Student Nurses' Drama Club).

Best original script: "To Reach the Sun" by Kathleen Taylor. (Caycuse).

Best supporting actor: Bob Lewis for his "Andre" in "Ten Yards of Calico". Best supporting actress: May Roberts for her "Madam Slobeda" in "The Mayor Of Torontal".

Best production: "Brothers In Arms" by the Comox Valley Drama Club. Best director: Pauline Morrish for her "Eros At Breakfast" by the Royal Jubilee Hospital Student Nurses' Drama Club.

Best actor: Syd Williams for his "Syd" in "Brothers In Arms'. Best actress: Ann Piers for her "The Lady" in "The Dark Lady of the Sonnets".

$300,000 Fee Turned Down

By SHEILAH GRAHAM

HOLLYWOOD (NANA)—**Dean Martin** and **Jerry Lewis** turned down $300,000 for a one-hour show on NBC June 12 so they could do a 24-hour telethon June 29 to build a hospital for muscular dystrophy research at Cornell University.

Zasu Pitts has signed to be a regular on the new **Gale Storm** show. She'll be a manicurist on a luxury liner with Gale as the ship's hostess . . . Miss Storm's former TV daddy, debonair **Charlie Farrell**, is starting the filming of his new show from his Palm Springs racquet club.

Walt Disney tees off around Oct. 1 his new hour-long Disneyland shows for ABC-TV with "Antarctia," a story of that frozen area and the navy task force there. At the moment Walt has 126 hours of television entertainment in various stages of production at his Burbank studio . . . **Ralph Edwards** is almost as busy, producing two new half-hour, five-times-a-week shows for NBC-TV—"Fortune Unlimited" and "It Could Be You." The first is a money game—a type that is always fascinating. All this in addition to Ralph's "This Is Your Life" and "Truth or Consequences!"

If **Jan Sterling's** new TV series, "Publicity Girl," is sold, she'll work for two weeks in her press agent's office to gather atmosphere . . . **Jane Wyman** will film four musicals for her next season's series. In these, she will do more comedy and singing and steer clear of the soap-opera type shows.

Ann Sothern winds up her "Private Secretary" series May 22 and the next day flies to New Orleans for a week's vacation. Then to New York to see **Max Liebman** about doing another spectacular.

Jean Hagen tells me she has received around 6,000 letters from fans asking her not to leave the **Danny Thomas** TV series, "Make Room for Daddy." But Jean prefers a vacation with her husband, **Tom Seidel**, in Grand Canyon.

The Pied Piper Called the Tune

QUARNA, Italy — When Benny Goodman wanted a perfect clarinet he ordered it from this hamlet, known as the village of the woodwinds.

Ever since the Middle Ages the inhabitants have been turning out perfect wind instruments. How did this little village come to occupy this position?

Supposedly the first fife player, the Pied Piper of Hamelin, after having freed that city from rats, settled here and taught the people the art. Others say the story started in the Middle Ages when they began to make the instruments so that the people could be incited to battle gainst invaders.

From the first flutes they went on to manufacture clarinets, bassoons, contra-bassoons, oboes. The oboes are the most delicate, some taking as long as six weeks to be carefully made.

About 100 years ago, the mayor of the town joined the village's efforts to a firm in Milan and started to turn out brass instruments as well. They did trumpets for New Orleans and tubas for John Philip Sousa.

Anyone who visits Quarna, at any time, from dawn to dusk, is likely to hear a noise like an orchestra tuning up. Lovers serenade their sweethearts and workers in the bars try out their instruments to see who has made the best.

a friendly place to DINE

MAKE YOUR HOLIDAY WEEKEND COMPLETE

Dine at the COLONIAL DINING ROOM

Luncheon 12 - 2 p.m. Daily

No Luncheon Served Sundays

Enjoy our Special Sunday Dinner 5.00-8.30 p.m.

JAMES BAY HOTEL

270 Government St. Excellent Parking 4-7151

VELDA WILLE

PRESENTS

MAYTIME REVUE

Sponsored by Esquimalt Chapter I.O.D.E.

At Royal Theatre, Monday, May 28, 1956

8 p.m. Tickets at Kent's Ltd., May 24, 25, 26

Prices: $1.30, $1.55, $1.80

FINAL CONCERT WED., MAY 23, 9 P.M.

Victoria High School Auditorium

HANS GRUBER conducting

MOZART FESTIVAL SERIES

FEATURING SIX SOLOISTS

The musical serenade for double-string orchestra and kettle drums.

Soloists: CLIFFORD EVENS, Violin; HARRY GOMEZ, Viola

The spectacular quadruple concerto for four solo wind instruments and orchestra.

Soloists: ROLAND DUFRANE, Oboe; STANLEY McCARTNEY, Clarinet; HAN STELZNER, Horn; GEORGE ZUKERMAN, Bassoon

BOX OFFICE EATON'S MUSIC CENTRE

Tickets $2.00, Students Half Price

IT'S PLAYTIME IN SEASIDE

You Are Invited to a new season of fun at Seaside, Oregon's friendly, carefree vacation city. Miles of wide, surf-washed ocean beaches are yours to enjoy here — and Seaside's bigger entertainment, shops, services and accommodations are at your command.

WRITE FOR FREE COLOR BOOKLET

HOSPITALITY COMMITTEE, Room 34
Seaside, Oregon
Please send me FREE color booklet.
Name
Address
City Zone State

Seaside on the Air-Conditioned OREGON COAST

We Have the Best

USED CARS

Of All Makes

Reconditioned and Guaranteed

British Auto Centre

971 Yates at Vancouver

Phone 2-8141

FOR YOUR HOLIDAY WEEKEND

Why Not Enjoy a Scenic Drive and a Delicious Home Cooked Meal at the

MALAHAT CHALET

Open 8 a.m. to 8 p.m.

OPEN MONDAY, EMPIRE DAY

(Closed Tuesday May 1)

Look for Chief Malahat and the Totem Poles

Spring Folk Festival

(Dancing, Singing, Music and Handicrafts)

Central Junior High Auditorium

Performances at 2.30 and 8.00 on

MONDAY, MAY 21

Admission: Adults 60c; Children (under 12) 15c

Tickets available at Hudson's Bay Company, Eaton's Box Office

BRENTA LODGE

BRENTWOOD BAY, B.C.

Victoria's Leading Resort

Visit Our Magnificent New Marine Dining Room

Entirely New This Season

Seating Capacity for 150

PHONE KEATING 157

VANDERBYL'S RESTAURANT

Formerly Chalet Matterhorn

1331 CORDOVA BAY ROAD

NOW OPEN EVERY DAY

From 12 noon till 10 p.m.

TRY OUR DELICIOUSLY FRIED CHICKEN

Either to take out to your home or in our beautiful dining room.

Please phone for Reservations 7-2032

LANGHAM COURT THEATRE

Victoria Theatre Guild

presents

'THE TENDER TRAP'

by

Max Shulman and Robert P. Smith

A Comedy in Three Acts

MAY 26th Through JUNE 2nd

8.15 P.M.

Tickets on Sale at Kent's—$1.00

Oil Ousts Glamour As Studio Asset

By HAROLD HEFFERNAN

HOLLYWOOD (NANA)—When they branched into the oil-drilling business two and one-half years ago, 20th Century-Fox officials knew there were rich deposits of black gold beneath those big sound stages — but the amount they've actually found has gone far beyond fondest dreams. In movieology, "it's colossal!"

Beverly Hills premises, numbering 323 acres, is the focal point of one of the richest oil fields ever discovered within Los Angeles city limits.

This is perhaps the reason, more than Marilyn Monroe or Jane Russell or Gregory Peck, why 20th-Fox stock has been so active recently.

Eager to capitalize on the find and to move into nearby fancy residential territory, the studio and its allied oil interests are waging a bitter fight through the city council to break more restrictions. Property owners once staunchly opposing, appear divided on the issue. Some are battling to save property values, while others have already signed leases that will permit "slant" drilling under their land.

Attorneys for the residents contended before the council that the entire west Los Angeles area would face an "extreme and catastrophic" danger from earthquakes if drilling is permitted.

Eight wells already sunk on the 20th lot send up 3,000 barrels of oil and 5,000,000 cubic feet of gas daily—about twice the original estimate. All this is piped underground for several miles to storage tanks and refineries. It is understood two of the studio's largest sound stages will be torn down to make way for the continuous march of the drillers.

Stars Rob Comic

By ALINE MOSBY

LAS VEGAS (UP)—The long-est-playing entertainer in Las Vegas is a comedian the big-name stars line up to see so they can take lessons and steal his lines.

The object of this admiration is a homely burlesque comic named Hank Henry who's been holding forth on the same stage in this gambling capital for six years. Hank is the star of a burlesque show in the Silver Slipper, a western style "saloon" that stands on a replica of a western street next to the new Frontier hotel.

At Hank's 3 a.m. show (floor shows run around the clock in Las Vegas and you're a sissy if you go to bed before 6) you can see stars from the big hotels around town. Show folk from Jack Carson and Jerry Lewis to chorus girls and musicians jam the tiny club to hoot and roar at the gags and sketches.

The humor is broad and corny—but at 3 a.m. it's hilarious.

Plays Aid Church Building Fund

'Trials and tribulations of the Egyptians of 1350 B.C' are portrayed in "Macris," the—Bert Binny play to be seen with two other one-act plays in St. John's hall, Balmoral street, Thursday evening. Cast members, from left, front, Gerald Lawrence and Joan Harding; rear, Madline Johnson and Donna Hoffert, and others in the plays are doing their bit for the St. Barnabas' church building fund.—(Colonist photo by Bud Kinsman.)

Footlights of Broadway

From Drama to Farce Name It, They've Got It

By JOHN McCLAIN

NEW YORK (NANA)—It's news to nobody by this time [illegible] in the theatre. You name it, we've got it: mystery, melodrama, musical, farce, fantasy, tragedy and, of course, "waiting for godot." Broadway's parade of springtime hit shows is the best all-around line-up since the war.

We complained a year ago that the musical field was neglected, but that squawk has been stifled. "My Fair Lady" is the greatest, and "The Most Happy Fella" is not far behind, in an entirely different way. Then there's "Damn Yankees," "Pajama Game," "Pipe Dream," "Fanny" and "Mr. Wonderful."

Of the straight stuff there is the year's choice of the critics, "The Diary of Anne Frank," with Susan Strasberg. This is stark, solid drama, well fashioned and brilliantly performed.

THE LARK—A 'MUST'

Then there's "The Lark," Lillian Hellman's adaption of the Joan of Arc legend, with little Julie Harris giving the greatest characterization of her career. This is a must for any serious theatregoer.

In somewhat the same category we have "A Hatful of Rain," with Shelley Winters and Ben Gazzara, an incisive consideration of the dope problem.

"Inherit the Wind," is still rolling along at the national, with Paul Muni back in his prize-winning role of Clarence Darrow.

A slightly less sombre contribution of the season offers Edward G. Robinson in Paddy Chayefsky's "Middle of the Night." Here is a whale of a performance by the Hollywood fugitive.

CAT STILL ON ROOF

Oh, yes, there's "Cat on a Hot Tin Roof," the Pulitzer Prize leftover from last year, with Barbara Bel Geddes continuing her bewildered machinations with a mixed-up husband.

It's been a tremendous year for laughs. There's a real big, bright new comic star at the Alvin, where Andy Griffith wages his personal war with the air force in "No Time for Sergeants."

One of the town's most controversial and, for my money, raucous, and delightful exhibitions is "The Matchmaker" with Ruth Gordon, Eileen Herlie and Loring Smith.

You want to see the Lunts? They're in a thing called "The Great Sebastians." It isn't their all-time tops but it gives them plenty to do, and you know how well they do it.

The thriller, "Witness for the Prosecution," continues to bewitch and bewilder audiences at the Henry Miller.

As for "Waiting for Godot," with Bert Lahr—I don't know what this is about, and if you find out I wish you'd slip me the word.

Jillicum Outdoor
STARTS TONIGHT
SUNDAY MIDNIGHT
GATES OPEN 11.30
Admission 65¢

THE GIRL AND THE GUNFIGHTER...
Spectacular hot-blooded drama!
ROBERT TAYLOR
AVA GARDNER
HOWARD KEEL
in M-G-M's
RIDE VAQUERO!
ANTHONY QUINN
KURT KASZNAR
in Ramo
COLOR!
Also
• Who Is Who in the Zoo
• Royal Mounties
• Cartoon

Hollywood Today

Star Balks at Weird Make-Up

By SHEILAH GRAHAM

HOLLYWOOD (NANA)—**Anthony Quinn** threatened to exit his "hunchback" role in Paris when the producers wanted him to wear such a grotesque make-up that nothing of Quinn would be seen on the screen. His co-star in the film, **Gina Lollobrigida**, said she would walk out if he did. So the producers came to a quick compromise. Tony won. . . . Apropos of Gina, if Columbia can't get her for "Joseph and His Brethren," **Kim Novak** will inherit the original **Rita Hayworth** role.

Dolores Gray is the star most likely to land the **Greta Garbo** role in the musical stage version of "Anna Christie"—in preview in September. . . . British star **Jack Buchanan** is the No. 1 candidate for **Ethel Merman's** new **Lindsay and Crouse** Bing on the Great White Way.

Robert Taylor is reading "Cash McCall." RKO owns the story, so it would have to be a loan-out if Bob wants to do it.

Kathryn Grayson's next will be for Columbia—a dramatic story in which she wins three men. **Wendell Corey** will be one of them.

Ann Miller is leaving early in the week for Iran to stay with the Shah of Iran and his wife.

Richard Widmark's salary has zoomed to $200,000 per picture. That's what he is collecting for "The Last Wagon". . . . **Jean Simmons** won't be able to accompany **Stewart Granger** to Europe and Jamaica for "The Little Hut," with their baby due in August.

A make-up man at 20th-Fox told me that, when **Marilyn Monroe** first came there, her sound and practically unphotographable feature was her mouth—said it was flat. But Marilyn learned to pad it down, puff it out and accentuate it to the point where it became her sexiest feature. Some of the behind-the-scenes of her life—stuff in time passed my mouth open.

Jeanette MacDonald is tossing an after-theatre soiree next Monday for husband **Gene Raymond** who stars in "Will Success Spoil Rock Hunter?" at the Carthay circle. **Gene** and **Jeanette**, married in 1937, still act like newlyweds.

Montgomery Clift's auto accident has closed down "Raintree County" for three weeks. Metro will wait for Monty on the medico's assurance that he will be all right.

Marlon Brando's "Teahouse of Moon" has been said the actor's condition was not jinxed from the start, with bad scripts, weather delaying the picture in Japan. I had a sense of personal loss with the news of the death of **Louis Calhern** who was to have played **Colonel Purdy**. He was always so charming in a city that doesn't always have the time for that.

When fans ask **Alfred Hitchcock** for his autograph they now get two—Mr. Hitchcock's and the paw print of **Mr. Jenkins**, his Scalyham terrier. . . . For the statistically minded: **John Wayne** rides the 26th horse of his career, kills his 43rd Indian, and has his 67th screen fight in "The Searchers."

From **Linda Christian** in Mexico City comes a letter with the news that **Zsa Zsa Gabor's** French picture, "Glittering Death," is breaking all records and the Mexican people adore the blonde Hungarian.

Dorothy Dandridge attended the auction in England of **Noel Coward's** collection of paintings and came away with a French impressionist picture that cost her almost a week's salary at the Savoy hotel. Next film for Dorothy: "Island in the Sun."

Shelley Winters isn't expected in Hollywood after she finishes "A Hatful of Rain" on the New York stage. It's believed she'll stay in New York as long as **Anthony Franciosa** is there and that she will return to Hollywood when he is summoned west by his film boss, **Hal Wallis**.

Comic Takes Heart Tests

HOLLYWOOD (UP)—Comedian Jerry Lewis underwent tests Saturday at Mt. Sinai Hospital to determine if he is suffering from a heart condition.

Lewis complained of a pain in his chest. His physician, however, said the actor's condition was not serious.

Held Over Mon., Tues., Wed.
20th Century-Fox presents
"A Man Called Peter"
CinemaScope
starring
RICHARD TODD • JEAN PETERS
Color by DE LUXE in the wonder of STEREOPHONIC SOUND
Cartoon and Selected Short Subjects
Box Office Opens 6.30
Complete Program at 6.50 and 9 p.m.
FOX THEATRE
Hillside and Quadra
The Most Convenient Theatre Parking in Victoria

KINSMEN BINGO
TUESDAY NIGHT
TILLICUM OUTDOOR THEATRE
7:30 P.M. JACKPOT—$170.00

The story of A FABULOUS GUY...
A WONDERFUL GIRL and the
EXCITING MUSIC they made together!
The Benny Goodman Story
From the makers of The Glenn Miller Story
TECHNICOLOR
STARRING
STEVE ALLEN • DONNA REED
and the incomparable music recorded by BENNY GOODMAN!
MONDAY AT REGULAR PRICES
1.15, 4.35, 7.05, 9.35
ODEON

AN ADVENTURE THAT IS OUT OF THIS WORLD!!!
STARTS
MONDAY
FORBIDDEN PLANET
CinemaScope AND IN COLOR
The Time: 2201 A. D.
The Place: Infinite Space
The Action: Unparalleled!
As you board the interplanetary rescue ship . . . seek the survivors—if any—of the scientific expedition that landed on remote, forbidden Altair-4 . . . Live through sub-human terrors and super-human marvels . . . Follow the thinking robots . . . zero-in on an invisible monster . . . join the men as they invade that world without end . . .
WALTER PIDGEON · ANNE FRANCIS · LESLIE NIELSEN
with Warren STEVENS and introducing ROBBY, THE ROBOT
DOORS 1 P.M.
FEAT. AT 1.30, 3.28, 5.26, 7.24, 9.22
Dominion
A FAMOUS PLAYERS THEATRE
EXTRA
Cartoon in Color
"ROCKET SQUAD"
50c to 2 p.m.

STARTS MONDAY
We Present the Outstanding Film in Technicolor
"GATE OF HELL"
Starring Japan's Most Popular Actress
Machiko Kyo with Kazuo Hasegawa
This Film Won the Grand Prize at the Cannes Film Festival
Cited by the New York Critics as the Best Foreign Film of the Year
Other Critical Opinions:
"Breathtaking . . . one of the most perfect films ever made" — Harper's Bazaar
"The most spectacular motion picture ever screened" — Saturday Review
"One of the great films of our time" — Newsweek
"Extraordinary impact . . . [illegible] movie" — Christian Science Monitor
NEWS — CARTOON
Doors 6.30
Complete Programs at 6.45 and 8.49
Feature at 7.25 and 9.30
OAK BAY

ART GALLERY OF GREATER VICTORIA
1040 Moss St. Phone 4-3123
This Week at the Gallery
Sunday, and Tuesday through Saturday
1. Canadian Art in Victoria Collection.
2. Now Showing the Allan Brooks Collection of Birds of Western Canada.
3. Purchases from the Gallery Children's Classes.
FRIDAY
1.30 Recorded Music
No Lecture Tour.
Children's painting classes, spring session, 2.00 & 3.00 classes for ages 8 to 15. Phone 4-3123.
New Gallery Hours:
Tuesday through Friday, 11 a.m. to 5.30 p.m.
Also Friday evenings, 7.30 to 9.30
Saturday and Sunday, 2 to 5 p.m.
Closed Mondays.

Royal
A FAMOUS PLAYERS THEATRE
NOW SHOWING
Doors: 1 p.m. — Feature: 1.45 - 4.13 - 6.41 - 9.14
A THRILLING VOICE . . . AND A THRILLING STORY!
MARIO LANZA
You've never ever heard him sing like this!
SERENADE
IN WARNERCOLOR
JOAN FONTAINE
SARITA MONTIEL · VINCENT PRICE
50¢ Till 2 p.m.
Children 20¢ till 5 p.m.
Extra! Bugs Bunny Cartoon
Plus "Rocky Mountain Big Game" in Color and Times Warner News

GIANT ROCK 'N' ROLL AND HARD-FISTED ACTION PROGRAM!
SEE YOU LATER, ALLIGATOR!
AFTER AWHILE, CROCODILE!
ROCK AROUND THE CLOCK
LISA GAYE · EARL BARTON
HENRY SLATE · JOHN ARCHER
BILL HALEY AND HIS COMETS
THE PLATTERS
ERNIE FREEMAN COMBO
TONY MARTINEZ AND HIS BAND
FREDDIE BELL AND HIS BELLBOYS
ALAN FREED
JOHNNY JOHNSTON
ALIX TALTON
SECOND BIG FEATURE
THE STORY OF THE MOST DARING GUNSLINGER
"BLACKJACK KETCHUM, DESPERADO"
Howard DUFF · Victor JORY
MONDAY FEATURE
At 1.00 - 3.51 - 6.48 - 9.42
MIDNITE SHOW TONIGHT
DOORS OPEN 12.01
PLAZA

FOTO-NITE
TUESDAY
TOTAL CASH OFFERS
$1,000
1st—$500 - 2nd—$500
Here is the opportunity you have been waiting for . . . Extra money for that summer vacation. This may be your lucky night.
AND—ON THE SCREEN
TWO THRILL HITS!
WARNER BROS presents
ALAN LADD · EDWARD G. ROBINSON
JOANNE DRU
"HELL ON FRISCO BAY"
CinemaScope
WarnerColor
Plus—The Bombshell Drama
EDWARD G. ROBINSON
"ILLEGAL"
WARNER BROS
ATLAS
A FAMOUS PLAYERS THEATRE

A Great Story on His Hands . . . A Great Gal in His Arms . . . and There You Are!
VistaVision
GEORGE GOBEL
MITZI GAYNOR
DAVID NIVEN
the birds and the bees
TECHNICOLOR
REGINALD GARDINER
HARRY CLARK
OUR NEXT ATTRACTION
Royal

Steamers Bear His Mark

Carpenter for 60 Years Worked in Three Nations

Dick Radmore, 60 years a carpenter and joiner in three road hospital.

a photograph was taken in Gorge

societies smiled over the mem-

He recalled that his first

ories of his trade when his work as a

construction of a Dartford, Kent, hospital, an institution similar to that in which he is now confined with chronic asthma.

He joined King's Cross branch of the Amalgamated Society of Carpenters and Joiners, in suburban London, when he was 15, apprenticed as a joiner.

Later he went to Australia. He was afloat for 12 years.

His coming to Canada in 1920 was on the advice of his sister, the late Mrs. Ellen Dawe of Royal Oak, who wrote him this area "is a pretty nice place."

"I've been here ever since, except for a brief stay in Seattle," Mr. Radmore said.

STILL IN SERVICE

Many of the Canadian Pacific coast steamships still in service bear the mark of his workmanship. He was 12 years with the CPR. Freighters and passenger ships that tied up at Yarrows and VMD also knew his craftsmanship.

The depression years afflicted Mr. Radmore, as many others. He fell behind in his membership, the only disruption of his almost continuous 60 years' service.

He worked then as a laborer for Kelly Douglas on a Johnson street project. With improved times he rejoined his trade and remained with it until his last job, helping build Harmac, the big pulp plant near Nanaimo.

It was there, he believes, that wet weather caught up with him and forced him into the hospital.

The more than 9,000,000 stamp collectors in the United States include Herbert Hoover, Adolphe Menjou and Lily Pons.

Smiles Over Memories

Dick Radmore, 75, rests in Gorge Road Hospital after 60 years in the carpentry trade in England, Australia and Canada. He recalls building the lunch counter in the old CPR coast vessel Princess of Victoria. One of 17 children, he was apprenticed when he was 15 years of age.—(Colonist photo by Jim Ryan.)

New Arms Show 'Power for Peace'

WASHINGTON (AP)—The newest in airplanes, guided missiles and other instruments of war were shown throughout the U.S. Saturday in what Secretary of Defence Wilson called an "exhibition of power for peace."

Military posts, bases and stations welcomed hundreds of thousands of citizens for the armed forces day displays. More than 80,000 visitors were counted at nearby Bolling Air Force Base alone, where the Air Force staged a demonstration of jet fighters and bombers.

The Army's Redstone medium range ballistic missile was shown at Selfridge Air Force Base in Michigan, and citizens in many areas got their first chance to see the Nike antiaircraft missiles set up to protect a number of major cities from enemy air attack.

The Corporal and Honest John missiles also were shown in some displays.

An important part of the celebration was concentrated in Washington, where it started with a prayer for peace and closed with the noise and smoke of a simulated atomic bomb explosion.

Children screamed and their parents jumped when six of the newest Air Force fighters swooped down over Bolling Air Force Base. Within a few hundred feet of the crowd, they broke through the sound barrier with shattering reports.

The Air Force was host to the big show in Washington but shared the aerial demonstrations with the precision flying stunts executed by the Navy's famed Blue Angel team.

The Air Force put some of its late model aircraft through their paces. A lone B52 jet powered atomic bomber held the sky to itself for a few seconds but it was quickly followed by flights of speedy jet fightgrs whose orders were apparently to thrill the crowd. And they did.

Forty-five B47 medium jet bombers flew over proudly in a long column of threes. Original plans for use of 216 of the bombers were cut back only Friday on orders of the Secretary of Defence.

While the show in the air was holding the attention of many, others flocked to the big weapons, airplanes and equipment exhibited on the ground.

Do It Yourself

Shellac Adds Lustre To Plain Furniture

By J. RALPH DALZELL

Unpainted softwood furniture can be made to look like high-class hardwoods by using simple finishing methods. A large variety of furniture [illegible] stores, including bookcases, dressers, chests and desks. The home owner can do the finishing himself.

Primer stain and shellac are recommended for a beautiful and easy-to-apply finish. A penetrating stain is not recommended on soft woods. One pint of stain is usually enough for one piece of furniture, and it can be made at home. Mix a half pint of linseed oil with half a pint of turpentine. Then add color pigment, available in small tubes. For a birch color, mix small amounts of yellow and brown pigment and then add to the linseed oil and turpentine. Try the stain on a scrap of wood until the desired color is obtained.

Picture W. shows a typical chest of drawers. To finish it, first remove all hardware. Wrap fine sandpaper around a block of wood and sand all surfaces as indicated in Picture X. Sand with a wood block and sandpaper. Sandpaper held in the fingers will make grooves in the wood. Sand in the grain direction. The more sanding, the better the finish. Then use a slightly dampened cloth to remove dust.

Apply the stain as shown in picture Y after practicing on scrap wood. Move the brush only in the grain direction from one end to the other. Dip the brush into the stain frequently to make sure surfaces are coated uniformly. Then allow the stain to dry for at least a day in a dust-free room.

Sand again, using a block and 3/0 garnet paper. Sand vigorously, as this is an important step in finishing.

Make sure all brush marks, bubbles, blisters and any other faults are removed. Then wipe off all sanding dust.

Apply fresh shellac and allow it to dry for at least 12 hours and apply shellac again. Sand lightly and apply a third coat of shellac. Repeat the sanding with fine paper to make a smooth surface. Then mix pumice powder and acid-free rubbing oil so it is fairly stiff. Apply the mixture with No. 00 steel wool as shown in Picture Z. Rub in the grain direction until a high gloss is obtained. Use a cloth to remove all traces of pumice and oil. The last step is to rub on a coat of paste wax.

QUESTIONS AND ANSWERS

Q—Our fireplace brick are black in spots. How can I clean it?

A—Try a stiff brus hor steel wool and a good cleaning powder. If that fails, rub with a carnorundum block.

Q—Heavy furniture caused dents in our rug. How can I make it look natural again?

A—Cover the dents with damp cloths and apply a medium hot iron over the cloth. The nap should spring back to natural position. Use a stiff brush after the iron has been removed.

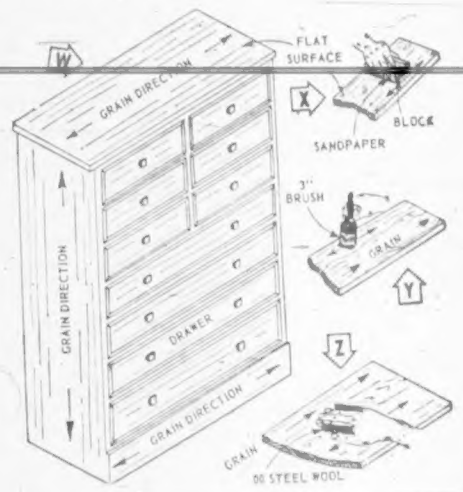

The Courtroom Parade

City Gambling House Owner Fined $100

Harry Jones, 3029 Balfour, was fined $100 in the city police court yesterday for unlawfully keeping a gaming house at Two Jacks, 1315 Government.

Robert Manns of Victoria was fined $25 and $10 costs in 240-day RCMP court for common assault.

Henry Pourier, of Esquimalt, an Indian, was fined $10 and $5.50 costs for being in possession of liquor.

Bruce Cameron and David Holman, both of Victoria, were fined $25 and $5 costs for exceeding the 50-mile-an-hour speed limit.

Gaglardi Accused Of Contradiction

CCF leader Robert Strachan has accused Highway's Minister P. A. Gaglardi of picking one of two Trans-Canada highway pass routes for proposed construction and later denying that a choice had been made.

Speaking in Penticton yesterday, Mr. Strachan said correspondence tabled in the House of Commons recently contradicted a statement made later by the minister in Nelson when he told businessmen that the matter was still under consideration.

Mr. Strachan said Mr. Gaglardi had applied in March for an amendment in the highway agreement with the federal government in which the Rogers Pass route was sought, rather than Jumbo Pass.

The minister is now in Buenos Aires and is expected to return to Victoria May 28.

However, Evan Jones, deputy highways minister, said yesterday that Mr. Gaglardi "has made no public statement as to which route he favors."

Soviet, French Leaders Predict Cold War End

MOSCOW (AP)—The leaders of France and Russia concluded a "little Summit" conference Saturday with a prediction that the "cold war will be liquidated" and an agreement to negotiate a "considerable" three-year trade pact.

A final communique, worked out in overtime sessions at the Kremlin, said there was no agreement on such major issues as disarmament and European security. But it added that the three-day talks which ended Friday and the last-minute conference held Saturday gave each nation a better understanding of the other.

Russia made France the same offer it made Britain last month, that it would increase its purchases from France "three or four times," provided the French scrapped the Western embargo on strategic goods. Britain refused to do so. France apparently would follow the British lead.

However, the communique announced a formal decision to negotiate a three-year trade pact in talks at Paris next September. The agreement would provide for a "considerable" increase in Franco-Soviet trade and would come into effect Jan. 1.

Both sides also agreed to increase cultural contacts.

Amaco Development Corporation has been formed as an engineering and management company to carry out operations on the B.C. properties of Jackson Basin, Anuwon Uranium and Vananda Mines.

$575 DOWN

Built on Your Own Lot in the Location You Desire Most

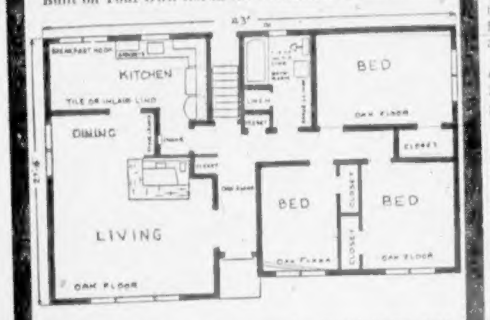

A home designed to give more functional living area than other homes of comparable size. This beautiful home, built by Vickery Construction Ltd., gives you the additional features of all oak floors, modern corner fireplace, hall entrances, both back and front for ideal traffic arrangements. Two closets in the bathroom, full basement and fireproof garage. Monthly payments $59 ..... $10,450

NORTHWEST HOMES

917 DOUGLAS ST. 2-9111 Anytime

READY-MIX CONCRETE

Best Bet for Building on a Sound Foundation

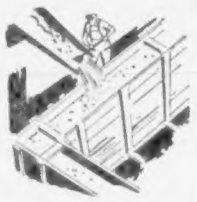

Need concrete for a foundation or any other project? Our ready-mix operation is the surest way to get the mixture you want, where and when you want it. Prompt delivery.

The right mix at the right price . . . always

BUTLER BROS. SUPPLIES LTD.

3516 QUADRA 3-5622 or 3-6911 — KEATING CROSSROAD Keating 90

Shelters your doorways!

the new Flexalum. ALUMINUM DOOR CANOPIES

- over 100 color combinations to choose from in sizes to solve every problem
- stronger... more durable because they are made from spring tempered aluminum
- superior two coat baked enamel finish won't rust, crack, fade or peel
- easy maintenance—just wash with a hose to clean
- amazingly low in cost

FREE ESTIMATES! FREE HOME DECORATING BOOKLET!

Ask for Free Estimates

B. T. LEIGH

VENETIAN BLINDS METAL WEATHERSTRIP

736 NEWPORT AVE. 3-9685

ROCK WOOL INSULATION

WESTERN INSULATION CO. LTD.

VANCOUVER, EDMONTON CALGARY, MOOSE JAW

You'll go wild, simply wild about Bapco Paints' HAPPY COLORS. The whitest whites, the blackest blacks, the bluest blues - dozens of hues for Spring sprucing! Name the kind of paint you need—for indoors, for outdoors, for wood, for metal, for marine - and BAPCO has it! Name your paint colors and BAPCO has them, too! Choose from an abundance of bright, sparkling HAPPY COLORS that are easy to paint on, keep their fresh-paint look for years. Get a few cans now and start painting - you'll like what you see when you use BAPCO Paints—quality tested, and proved 10 ways better!

BAPCO

For indoors:

BAPTONE — Guaranteed to do the job with one coat!

SATIN-GLO LATEX — Best of all the rubber base paints!

SATIN-GLO ENAMEL — Gives kitchens and bathrooms sparkling new beauty!

SATIN-GLO SATIN — Gives the satin-smooth finish that looks lacquered on!

For outdoors:

BAPROK — Sensational for painting cement and stucco!

BAPCO PURE PAINT — Nothing finer for all outdoor uses!

SHINGOLEEN — Best for your shingles, shakes and rough siding!

BAPCO PORCH & FLOOR ENAMEL — Heavy traffic won't mar the beauty of this protective enamel!

BRITISH AMERICA PAINT CO. LTD. Victoria • Vancouver • New Westminster • Edmonton • Calgary • Regina

LIMITED QUANTITY

ONLY A FEW OF THESE LEFT AT THIS AMAZING LOW PRICE

This Deluxe-type all-steel 42" CABINET SINK BY Youngstown Kitchens

NOW ONLY $89.95

VALUE FEATURES include:

- Porcelain enamel 1 piece steel top
- Easy-clean toeboard
- No splash bowl
- Swing faucet (5 year guarantee)
- Quiet nylon drawer slide and catches
- Self drain soap rack
- 12½ cu. ft. storage space
- Left or right no tip drainboard

REGULAR $136.45 YOU SAVE $46.50

CREDIT TERMS

Take advantage of this wonderful bargain to bring new "Spring Beauty" and modern convenience to your kitchen! It's the chance of a lifetime but you'll have to act quickly. This offer for a LIMITED TIME ONLY!

W. R. MENZIES & CO. LTD. SINCE 1909

911 FORT ST. PHONE 3-1112

Plumbing Heating and Appliance Centre

The Modern Horizontal Aluminum

C-THRU AWNING

Meets All Building Code Requirements!

These handsome all-weather horizontal C-THRU awnings will add distinctive beauty and greater comfort to your home or apartment. The curved, semi-open louvre design keeps sun out, lets uniform glare-free light and air through. Over 5,000 color and style combinations.

CONTRACTORS' INQUIRIES WELCOME

GET A FREE ESTIMATE

MIKE ANDREWS

2002 OAK BAY AVE. Phone 2-0221

WHAT YOUR SIDING JOB SHOULD COST YOU

1-Story HOUSE $650

2-Story HOUSE $1300

These are average prices.

If you have an estimate that is out of line

BE CAREFUL

TAKE 24 HOURS TO THINK IT OVER

Compare our jobs with any others. Let the test of time prove to you that Victoria Roofing has the finest workmanship to completely modernize your home. Call today—

Victoria Roofing & Insulation Co.

GAR TAYLOR

848 FORT ST. 2-2331

A PADRE IN PRINT

By REV. WILLIAM HILLS

If Rev. Philip Gaglardi's road to salvation is in the same condition as Highways Minister Gaglardi's road over the Malahat to Duncan, the devil can sit on his haunches (if he has them) and take his ease.

This is not offered as captious criticism but as a direct result of having to drive over this highway several times this past week.

Up and down the Island, there is brave evidence of an active road-improvement program.

New bridges are going in above and below Nanaimo, and the road from Lantzville north to Courtenay sweeps away the miles and the speedometer is able to keep a steady, smooth and easy 50 miles per hour.

With the top down, the sun shining, that part of the journey was motoring at its best.

But I wish I could say even a little bit of the same about that portion of B.C.'s highway number one south of Duncan at 11 at night.

To be sure, you take the old highway through Cowichan Bay. This is no great hardship for your eyes discover once again a picturesque little community nestling in the scenic curves of the road.

Crossing Puzzle

Then you run into the hazard of crossing the "new" highway in order to continue on the "old" by way of Cobble Hill. Here the surface of both roads looks as though a block-buster had churned it up.

I had to cross this spot on both Wednesday and Thursday nights of last week.

It was just as difficult to find the road both times. To lights, no flares, no directional signs. I hesitate to say what a tourist might think under those circumstances.

The Mill Bay ferry offers one way to escape the ruggedness of the new construction on the Malahat itself but only, of course, when the ferry is operating.

Unfortunately, not all travellers can adjust themselves to the time-table and so the journey up and down the hill must be faced.

It is unreasonable to expect that we can have a fine, new, spanking highway without some inconvenience, but why oh why, after such a hard winter was so much new road construction initiated before the old had been completed?

Word of troubles comes from Indianapolis, where the biggest race on this continent is due to be run May 30.

There are 50 cars entered in the 500-mile Memorial Day race, and more than half of them either have no driver at the moment or are to be piloted by men who have never driven this particular race before.

At last reports 13 of the cars were without drivers and 18 of the drivers named to others were coming round for the first time.

Cause of the driver shortage is the unusually high number of casualties in the past year's racing, plus the none-too-good standard of the new crop of drivers.

Comfort and Smartness

PLAN NO. R7B-1630 THE BUILDING CENTRE (B.C.) LTD.

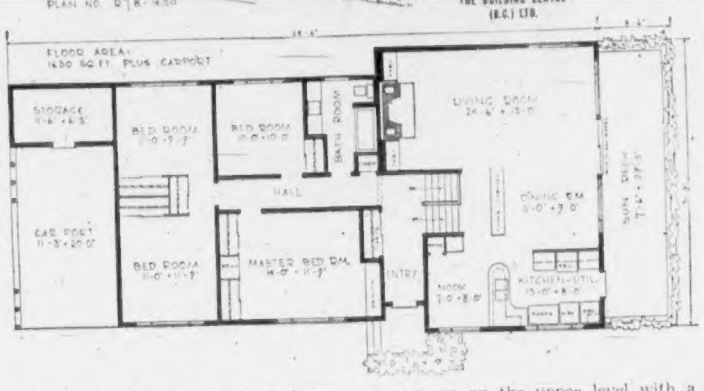

This four-bedroom, split-level home would be suitable for any district. The living room is located on the rear for view or privacy. There is a useful sitting deck over the patio off the activities room in the lower level. A tool shed is shown in the end of the carport. Spacious kitchen and dining areas are on the upper level with a planter separating the entry and dining room. This is plan R7B 1630. Working drawings are available at $25 for six sets of blueprints from the Building Centre (B.C.) Ltd., 1240 West Broadway, Vancouver.

Care Patients Get 'Not Always Safe'

NANAIMO — Many nurses feel the care patients receive is "not always safe nursing," delegates to the 44th annual meeting of Registered Nurses' Association of B.C. were told yesterday.

Director of personnel services, Miss Evelyn Hood, reported that during 1955 negotiations for new agreements between nurses and employers had been "most difficult and frustrating."

Nurses throughout B.C. did not ask for an increase in salary and in most cases the only request was for a change in the increment structure to provide for annual increments of 5 per cent for each year of service up to the fifth year.

Major difficulty had been the BCHIS "freeze" order on hospital salaries. She said nurses had been sympathetic to the financial difficulties that hospitals had been experiencing.

"We have been very concerned when budget cuts have an adverse effect on nursing care," she said.

Miss Hood reported that "many hospitals have drastically cut nursing staffs, sometimes at the insistence of the government and at other times, in an effort to balance the budget."

She said nurses were unhappy about their inability to give good nursing and felt the care patients were receiving was not always even safe nursing. They find it difficult to derive satisfaction in doing a job that is less than adequate, and frustration results when work is never finished."

DATES BACKWARD

The year 1 BC was the year immediately preceding the first year of the Christian era. 1 AD.

FREE ★ FREE ★ FREE
ALL GAS PIPING REQUIRED
On Any New Gas Appliance Installation Purchased at
DARLING'S
4-6151 817 PANDORA

keep roses clean with
POMO-GREEN
DUST OR SPRAY

*Don't let the beauty of your roses and other flowers be marred by insects and blights. Banish them with POMO-GREEN . . . no mess . . . no fuss . . . no mixing . . . no unsightly residue. Buy at your hardware, department, seed or garden supply store.

Professor Niagara . . . invites you to write for your copy of Niagara's Dust and Spray Guide, for full effective garden protection.

NIAGARA BRAND SPRAY CO. LTD., BURLINGTON, ONT. - REGINA, SASK.

The Car Corner

Here's the Urban Car of the Future

By J. T. JONES

The first impression of the little Messerschmitt three-wheeler is that it's a funny-looking thing. This is well borne out by the hoots and hollers and what-have-we-heres that follow it about.

The second impression is that it makes a good bit of noise and is none too easy to get into.

The third impression is that, despite whatever shortcomings it may have, here is at least a prototype of the urban car of the future.

The advantages of a vehicle less than 10 feet long and four feet wide in the strangling traffic of some big cities are obvious but worth repeating: four of these cars can park in just a little more space than one standard-sized domestic car; three rows of these could drive where two rows of big cars would be dangerously close together; the small amount of fuel burned could make a big difference to the air pollution of some cities.

The Messerschmitt's price, at roughly $1,100, is low enough to make it a reasonable proposition for a second family vehicle, in the pattern I believe will become more and more common in coming years: big car for travel, little car for the city.

* * *

How is it to drive? Well, it's different.

The cockpit (two seats in tandem) feels more like a plane than a car, an effect enhanced by the plastic bubble canopy overhead. There's a cloth cover to keep down the heat on a sunny day. Without the cover things get warm indeed.

Foot controls are just like a car's but steering is by a sort of handlebar, and is so quick as to be unnerving at first. Fact is, the steering ratio is 1:1, compared to 1/24 to 1/27 in common passenger cars.

This make parking a cinch but is very sensitive for highway driving, especially in a cross wind.

The gearshift was the item that took the most getting used to. It's much like a motorcycle's. To shift up, the lever is pushed hard forward and allowed to return. To shift down, it's pulled back. To go up two gears, the lever is pushed forward, pulled back about half way, then pushed forward again.

Gearing down is just the opposite. The really tricky part is reversing. The motor must be stopped and restarted, after which the four speeds work in reverse, too. If one has a pressing desire to go 50 miles an hour backwards, this is the car.

I found myself gearing down uselessly on downgrades, because the Messerschmitt's little engine, being a two-cycle type, doesn't help slow the car down. It has a good amount of punch going uphill, though, and will have more when better run in.

The car's handling on corners was something I didn't go into, although the local dealer, Les Blow, declares it's good. Its behavior in general was so different from what I'm used to slinging around bends with cheerful abandon that it seemed wiser to leave that issue alone.

It does follow moderate curves in a good, firm way, and the steering is so quick it would probably be possible to wangle out of practically any trouble that came up.

The Messerschmitt's ride, as might be expected from its short wheelbase and tiny wheels, is on the choppy side, especially in the back seat. The joints in a concrete road caused an effect best compared to a sailboat working close to the wind.

However, the roughest surfaces gave the impression that here is one Messerschmitt that will never get off the ground.

Recruit Office Moving

The new Victoria air force recruiting unit will be officially opened at RCAF urban centre June 4 by Wing Commander W. K. Carr, DFC, assistant director of personnel manning at air force headquarters.

The Urban Centre, at Yates and Quadra, is the home of 2455 Aircraft Control and Warning Squadron, RCAF (Aux.) and Royal Canadian Air Cadets 89 Kinsmen Squadron.

Recruiting staff will move from 1315 Government on the weekend of June 2.

$15 a Month Raise Sought by Nurses

NANAIMO — A $15 a month increase will be sought for registered nurses, delegates to the Registered Nurses' Association of B.C. annual convention were told yesterday.

Director of Personnel services, Miss Evelyn Hood, presented a report of recommendations of personnel practices.

Proposed minimum salary for a registered nurse in full employment is $250 a month, present scale is $235 a month. Salary increase is to apply to first positions in all fields, including office if special preparation is not required.

A $265 minimum salary for head nurses is also to be sought and a $285 minimum a month for a supervisor. An instructor will receive $265 if demands are accepted.

Current minimum salary for a head nurse is $250, instructor $260 and supervisor $270.

Proposed hours of work are that afternoon and night shifts be not longer than two weeks each and that at least two weeks of day shift follow a four week period of other shifts, unless other arrangements have been agreed upon by the nurse and her employer.

Also requested is that salary recognition be granted to registered nurses for special preparation that increases the value of their service and that such recognition be at least $25 a month for a university course of one year. Also that $10 be awarded a month for a hospital clinical course.

Roman Tour ---90 Minutes

ROME (CP) — Former United States president Truman Saturday topped off a whirlwind tour of ancient Rome with a formal dinner at the residence of the U.S. ambassador to Italy.

The hosts to Mr. and Mrs. Truman were Henry R. Luce, publisher's husband of ambassador Clare Boothe Luce, and John D. Jernegan, embassy counsellor. Mrs. Luce is in the United States for medical treatment.

The Trumans, escorted by Mr. Luce, covered the sights of ancient Rome in 90 minutes.

Jamaica, in the West Indies, is estimated to have the world's largest resources of bauxite, from which aluminum is made.

Poses as Sergeant

German Youth Takes In U.S. Army for Years

BONN (AP)—A 25-year-old German masqueraded for years as an American sergeant travelling at United States Army expense in Europe, North Africa and to the United States, the district appeals court was told here.

He even attended the U.S. counter-intelligence school at Oberammergau, the testimony showed.

The astonishing adventures of Christian Zipprath became known as a result of his successful appeal against a conviction for stealing an automobile in Landstuhl in 1953.

The court freed him Thursday after he convinced the judges he was in North Africa at the time of the theft, travelling in U.S. uniform.

Testimony and court records showed Zipprath was a 15-year-old soldier in the Hitler youth armored division at the close of the Second World War. He went over to the Americans in 1945 pretending to be a Flemish-speaking Belgian called Peter Van Akkern. He stayed as a mascot with an engineer unit until 1947.

BECAME U.S. SOLDIER

Then a demobilized soldier gave him his identity card and, under the name of Peter Brown, Zipprath became an American serviceman. After attending the counter-intelligence school he was promoted to sergeant. In 1950 he flew to the United States on leave.

On his return to Germany, the false sergeant was unmasked and tossed out of the army.

He then went to Paris where he allegedly stole the papers of an American soldier and resumed his life as a U.S. sergeant, this time under the name of Robert Padjett.

He travelled for three years in this disguise from Paris to Frankfurt, Landstuhl, London, Duesseldorf and North Africa.

He finally was arrested in France for theft and sentenced to 16 months in jail. At the end of his term, he was expelled to Germany.

GREAT STORM

The worst tornado in United States history killed 689 persons in Missouri, Illinois and Indiana in 1925.

BLACKTOP Paving
BLACKTOP NOW by EASY INSTALLMENTS
Specialists in Blacktop Paving for:
• Loading Areas
• Parking Lots
• Service Stations
• Small Business Areas
Attention Homeowners!
City Construction Company can install a driveway for you for as low as $11 per month.
Phone Today for Prompt FREE ESTIMATES
Phone 2-0631
CITY CONSTRUCTION CO. LTD.
321 John St., Victoria, B.C.

James Bay Hardware, 220 Menzies St.
Layritz Nurseries Ltd., 772 Fort St.
Magnet Hardware, 2072 Cadboro Bay Road
Preston Hardware & Electric, 3947A Quadra
Oak Bay Hardware, 2213 Oak Bay Ave.
Carey Road Hardware, 3892 Carey Rd.
Stelck's Hillside Hardware, 2660 Quadra
Cedar Hill Nurseries, 1550 Church St.
Stelck's Esquimalt Hardware, 1237 Esquimalt Rd.
The Shrubbery, 757 Fort St.
Quadra Hardware, 3205 Quadra
A. J. Woodward & Sons Ltd., 619 Fort St.
Sidney Florist, Sidney, B.C.
Rockholme Gardens, 4180 Quadra St.
Sweetheart Florist, 1801 Fort St. (Jubilee Corner)
Langford Radio, Langford
Gibson's Hardware, 895 Esquimalt Rd.
Cadboro Bay Hardware, 3830 Cadboro Bay
Gorge Hardware, 2000 Tillicum Rd.
T. EATON Co. CANADA, Garden Shop, Lower Main Floor
Distributors for B.C.
CONSOLIDATED DISTRIBUTORS LTD.
2181 GOVERNMENT ST. 2-5515

KOOLVENT
ALUMINUM AWNINGS
For Free Estimate
CALL 3-5010
Showroom 919 Fort

EATON'S
for Heating Equipment
• New oil furnace installations
• Conversion to oil
• Sheet metal work
• Tank installation
T. EATON Co.

ADD LASTING PROTECTION and COLOR TO YOUR HOME

with beautiful Redhawk Cedar Sidewall Shakes

Choose Redhawk Cedar Sidewall Shakes for your home, and get long-lasting, trouble-free protection that seals weather out — plus a colorful new-home exterior.

Redhawk Shakes are made of tough, durable western red cedar that's double-coated by a special color process to ensure moisture resistance and beauty.

Choose Redhawk Cedar Sidewall Shakes for your home! You'll see the difference right away — appreciate its advantages for years to come. See your lumber dealer about Redhawk Cedar Sidewall Shakes.

Redhawk LIFETIME CEDAR SIDEWALLS

BRITISH COLUMBIA FOREST PRODUCTS LIMITED
HEADOFFICE: 905 West 6th Avenue, Vancouver 9, B.C.

Nulite Venetian Blinds made with FLEXALUM Slats and Tapes
Custom-Built in Victoria
CLEANING and REPAIRING
NULITE VENETIAN BLIND SERVICE
J. G. Leighton, Prop.
Phone 5-4513—Res. 4-7524
148-A SUPERIOR STREET

MORRISON Roly-Door STEEL SECTIONAL GARAGE DOORS
EASY-QUIET-SAFE TO OPERATE
WON'T ROT OR WARP
Lasting beauty—added value for the life of your home. Here's the overhead garage door that rolls up and down Completely inside the garage — quickly — quietly, and safely.

FREE ESTIMATE . . . EASY CREDIT TERMS
DOUGLAS BUILDING SUPPLIES LTD.
2811 DOUGLAS PHONE 5-1478

FUEL OIL
FOR STOVE OR FURNACE
Highest Quality Products Delivered by Competent and Courteous Drivers on a Guaranteed Keep-Full Basis.
Place a Call to Our Office and Your Heating Supply Problems Will Be Cheerfully Attended To.
Harknett Fuel Ltd.
4-2647 737 PANDORA AVENUE 4-9381

BUTLER BROTHERS SUPPLIES LIMITED
3516 QUADRA ST. 3-6911

Timbermen Take Lead; Blast Shamrocks, 21-7

NANAIMO (Special)—Victoria Shamrocks, taking the floor without five regulars, suffered their worst Inter-City Lacrosse League defeat in several years here Saturday night when they were trampled by the powerful Nanaimo Timbermen, 21-7, before an estimated 2,300 spectators.

Timberman, the defending league champions, turned in their best performance of the season as they snapped the Shamrocks' winning streak at three games and moved into a two-point lead. The clubs will meet again Wednesday night at Victoria's Memorial arena.

	GP	W	L	GF	GA	Pts
Nanaimo	5	4	1	73	49	8
VICTORIA	4	3	1	42	49	6
Vancouver	4	1	3	44	50	2
New Westminster	5	1	4	48	68	2

Last night's score: Nanaimo 21, VICTORIA 7.
Next game: Tuesday, New Westminster at Vancouver.

SEVEN ROOKIES

Freshman - Shamrock - coach Whitey Severson was forced to use seven rookies in the crucial battle. Goalie Geordie Johnston and Pee Wee Bradshaw have been out for two games with illness and injury, respectively, and Bill Bamford, Bob Monaghan and Jackie Northup didn't make the trip Saturday night.

Monaghan and Bamford both suffered knee injuries in Wednesday night's game at Victoria while Northup was unable to make the trip. Severson called up Art Green Sr. and Jackie Milburn from the Foul Bay as replacements but still had only eight forwards available for duty.

Shamrocks outplayed the Timbermen in the first quarter and held a deserving 3-1 lead. But the powerful Timbermen, a different club in the second session, blasted 10 goals past rookie netminder Don Hamilton and continued the rout with five-goal third and fourth periods.

LITTLE CHANCE

The Timbermen fired 19 shots at Hamilton as they worked the ball brilliantly with snappy short passes and gave the Shamrock goalie little chance on most of their scoring plays, finding the mark with blistering shots from close-in.

Homebrew Don Sherry led the assault with four goals on four shots, and two assists. Don Ashbee connected three times on seven shots and speedy Bobby Allan scored his 12th, 13th and 14th goals in four games. Alan Gill and Lew Landess each scored twice for the Rocks.

Timbermen scored three goals within 33 seconds early in the second period to take the lead for the first time. The winners added two more before Shamrocks scored their fourth goal, and closed out the second period with five straight goals for an 11-4 lead.

Nanaimo goalkeeper Fred Fulla was injured at 11:45 of the second period when hit on the arm by a shot, but he returned at 5:45 of the fourth frame. Alf Shuker took over and held the Shamrocks to only one goal in more than 24 minutes of relief netminding.

NANAIMO	G	G	A	P	VICTORIA	G	G	A	P
Fulla (G)	0	0	0	0	Hamilton G	0	0	0	0
Duggan	2	2	1	2	Landess	4	2	0	0
Morelli	3	1	2	0	A. Davies	1	0	1	0
D. Davies	4	2	2	0	Thompson	1	0	0	0
D. Davies	4	2	1	0	Gill	4	2	0	0
Ashbee	7	3	2	2	Irwin	3	1	1	0
T. White	1	0	1	0	Kowalyk	0	0	0	0
Sherry	4	4	2	2	Bertoia	2	1	0	2
Shuker	0	0	0	0	A. Green Sr.	1	0	0	2
Linford	1	1	1	0	Davison	0	0	0	2
Wipper	3	1	1	2	Lunapire	3	1	1	4
Allan	11	3	6	0	A. Green Jr.	0	0	0	0
J. White	3	1	0	0	Milburn	0	0	0	0
Dumont	2	1	1	0					
Potts	0	0	0	0					
Spinelli	0	0	0	0					
Totals	49	21	12	10	Totals		22	7	3	10

Shots Stopped:	1st	2nd	3rd	4th	Total
Shuker	—	0	1	1	2
Fulla	4	4	—	4	12
Hamilton	3	5	11	9	28

Score by periods:					
Nanaimo	1	10	4	6	21
Victoria	3	1	1	2	7

Referees: Ernie Smith, Earl McDonald.

Speaking Briefly

Averages 145 MPH For Pole Position

Pat Flaherty of Chicago, whose best previous showing in the annual Indianapolis 500-mile race classic was a 10th-place finish last year, roared around the speedway in record time Saturday to grab the pole position for the Memorial Day road race.

A crowd estimated at more than 100,000 watched the unassuming Irishman average 145.596 miles an hour for the four-lap, 10-mile test to determine pole positions in the opening day of time trials. Flaherty, who crashed in the 1953 and 1954 classics, also set the one-lap mark at 146.056 miles an hour.

The old record for the 10-mile test of 142.580 miles an hour, set by the late Jack McGrath last year, was eclipsed 10 times, while McGrath's one-lap record of 143.793 was shattered 30 times as 17 low-slung racers qualified for the race.

The remainder of the 33 berths will be filled after time trials are completed today and Monday.

* * *

Dave Sime of Duke University, hailed as the top United States Olympic track prospect, tied the world's record for the 100-yard dash Saturday with a time of 9.3 seconds against a three-mile wind in the Carolinas AAU track meet trials.

Sime, who holds the world's indoor record for the 100-yard dash at 9.5 seconds and who has run the distance outdoors in 9.4 six times previously this season, equalled the world record first set in 1948 by America's Mel Patton.

Eight days ago, Sime set a new world's record of 20.1 seconds in the 220-yard event and he also holds a record of 22.2 seconds in the 220-yard low hurdles.

HOLDS LEAD: **Bo Wininger** held his lead as the $22,000 Kansas City Open golf tournament reached the 54-hole mark Saturday, firing a 70 for a 203 total and a two-stroke edge over **Dow Finsterwald**. **Stan Leonard** of Lachute, Que., pulled to within four strokes of Wininger while **Al Balding** of Toronto is five strokes out . . . University of Washington's varsity, junior varsity and freshmen rowing crews all scored easy victories over the **University of California** at **Oakland** Saturday . . . The 1952 Olympic rowing championship team from the **U.S. Naval Academy** defeated the **University of Pennsylvania** and **Wisconsin** Saturday to win the 53rd annual **American Henley Regatta** . . . **West Germany** and **France** tied 3-3 in an international soccer match at Freiburg, Germany, Saturday . . . Australia's **Jim Bailey**, running for the **University of Oregon**, won the feature mile race of the **Pacific Coast Conference** track and field championships in 4.06 Saturday.

* * *

HUNGARY STARS BEATEN: **Ken Woodw** of England scored a complete surprise victory in an invitational 1,500-metre race at London's White City Stadium, outclassing Hungarian world record-holders **Istvan Rozsavolgyi** and **Laszlo Tabori** in the time of 3:43.4 . . . Rozsavolgyi was second, Tabori third and **Gordon Pirie** of Britain, fourth.

PCL Baseball

HOW THEY STAND			
Los Angeles	24	13	.649
Seattle	24	15	.615
Sacramento	20	15	.571
San Francisco	19	20	.487
Portland	18	20	.474
San Diego	18	22	.450
Hollywood	15	21	.417
Vancouver	13	25	.342

Saturday's Linescores:
Vancouver 000 000 000—3 8 3
Seattle 203 000 01x—5 11 2
Brancy, Raczewski (4) and Neal; Fracchia and Ortiz, Robertson (8).
San Francisco 100 000 001—8 10 3
Portland 000 010 41x—6 9 1
R. W. Smith and Sullivan; Vandenberg, Martin (6), Fiedler (8), Shore (9) and Rettler.
Sacramento 000 000 002—2 6 1
San Diego 000 000 000—0 3 1
Bearden and Brich; Meka and Astroth.
Los Angeles 100 000 031—5 11 0
Hollywood 310 030 03x—8 15 0
Podres, Pevkowski (5), Anderson (7), Droth (8) and Hannah; Sawyer, Green (8), O'Donnell (9) and Hall.

United Draws Royals In Soccer Opener

Victoria United will make its first start in the New Pacific Coast Summer Soccer League at Royal Athletic park next Friday night and have drawn New Westminster Royals, Canadian champions, as their opponents. Game time is 8.15.

Royals, managed by Cec Goodheart and coached by Jack Spry, have put together a powerful eleven but they weren't good enough last night to handle St. Andrews, who won, 4-1, in the league opener at Vancouver's Callister park.

Victory for the Scots, studded with calibre Old Country players, over a club which had been rated as the team to beat, gives some idea of the calibre of soccer which will be on display this summer.

Royals, however, are United's first problem and coach Willie Hamilton's club will have to be at its best to get the points Friday.

The New Westminster club has signed 15 players and it hasn't a weak spot in the line-up, if past records are any criterion.

Huge Jim Kinna, former lacrosse star and a better-than-fair hand at basketball, has been signed to keep the nets. He will be remembered as a member of Pilseners and is rated by some as the best at his position.

ROOKIE OF YEAR

Dave Stothard, rookie of the year in the Coast Soccer League last season, and veteran Buster Cairns are the fullbacks.

For the half line, Royals can choose from Joe Jordan, Pat Philley, Doug Greig and Les Hibbert and have no worries here.

Up front, Harry Price, formerly of Sunderland, will centre a forward line which will score goals. Randy Jenkins, former Fulham star, Gogie Stewart and Bob Lewis, ex-Scottish player, give the Royals some fine insides.

On the wings, the Royals will have John Clifford, who has played in Scotland for Clyde and Stenhousemuir, and Tom Crane, who played for Accrington Stanley before coming to Canada.

At last reports, United has signed 13 players out of more than 20 who have been working out under Hamilton. In addition to the coach, the Victoria team has goalkeeper Pete Winters, fullbacks Bill Hope and John Pickburn, halfbacks Harold Holroyd and Joe Robbins, forwards Ced Robb, Ernie Eastlake, Bill Abbott, George Wright and Ken Hibbert, and Charlie Mills and Cec Harrison, who are listed as utilitymen.

Among those working out is Jack Robbins, who may return to inter-city play after missing a couple of seasons.

Polyettes Beat Mutuals, 3-2

Victoria Polyettes downed Vancouver Mutuals, 3-2, at Vancouver last night in the first game of their Inter-city Major Woman's Softball League week-end road trip.

Fanning Cracks Record; Koch Takes Main Event

Del Fanning of Seattle set a new track record at Western Speedway last night, posting a mark of 20.58 seconds in the time trials of the big-car race meet before a crowd of about 1,400.

Fanning also won the trophy dash and the first heat, and placed second in the main event to Portland's Ernie Koch. The Seattle ace was leading Koch when he tangled with Bob Simpson and had to slow his car down for the remaining laps.

Stock-car racing is scheduled for Monday afternoon at Western Speedway, where the time trials of a special holiday meet start at 2.30 p.m.

Saturday's results:

Trophy dash—1, Del Fanning; 2, Ernie Koch; 3, Bob Simpson.
Main event—1, Koch; 2, Fanning; 3, Simpson.
First heat—1, Fanning; 2, Dave Cooper; 3, Koch.
Second heat—1, Simpson; 2, Wilbur Clark; 3, Chub Flutten.
Third heat—1, Ed Kostenuk; 2, Ray Pottinger; 3, Ron Douglas.
Fourth heat—1, Bill Heller; 2, Fred Heyton; 3, Smitty Smith.

Smiles After Key Matches

Two of Victoria's best smile after their first-round match in championship flight of B.C. Amateur Golf Championship, which concludes at Gorge Vale Golf Club tomorrow. On left is Laurie Kerr, Vancouver Island match-play champion from Colwood, who lost to Bob Fleming, 1953 B.C. champion, 4 and 3. Fleming went on to reach quarter-finals and Kerr won his first match in first-flight play.

Here, too, look at card is needed to tell winner from loser as John Merriman, left, congratulates Rod Funseth after losing in first-round play, 2 up. Funseth, Spokane ace who has a plus-one handicap, is favored by many to win title given up by Lyle Crawford, now a professional. Funseth eliminated Kevin Riley to reach quarter-finals and meets Bryan Copp, B.C. junior champion, in his next match.—(Colonist photos by Jim Ryan.)

Gorge Edges Bakers In Softball Tourney

Gorge Hotel, sparked by the six-hit pitching of Ed Foychuck and the power hitting of big Ab Wiebe squeezed past Brodie's Bakery, 3-2, in the opening game of the senior "A" men's May Day softball tournament last night at Central park.

Play also continued in the senior "B" men's tournament at Heywood Avenue park last night, where Re-refined Oil downed Brentwood, 4-1, but league officials stated last night that schedules in both competitions would have to be changed due to the failure of Vancouver teams to arrive for the tournaments.

Foychuck dueled with Brodie's Jack Girrard through nine innings of thrilling softball last night, yielding six hits and striking out seven. Wiebe gave the Gorgemen their winning run in the fourth inning, driving a ball over the left field fence with Chick Newman on base.

New tournament schedules and linescores follow:

SENIOR "A"

Gorge Hotel	100 200 000—3	9	0	Ed Foychuck and Ab Wiebe; Jack Girrard and Bill Peterson.
Brodie's Bakery	000 011 000—2	8	2	

Today's schedule—Arrow Furniture vs Brodie's, 3 p.m.; George Hotel vs Chinese Students, 6.45 p.m. Central park. Semi-final Monday, 2 p.m., final at 6.45.

SENIOR "B"

Brentwood	000 001 000—1	2	1	Fred Lerch, Ron Nattrass (8) and Eames; Rod Turner, Charlie Adams (8) and Red White.
Re-refined Oil	001 030 00x—4	9	4	

Today's schedule—Re-refined Oil vs Snow, 2.30, Heywood Avenue park. Semi-final, Monday, 2.30 p.m., final Monday, 6.45.

Juvenile Loop Cards Meeting

Newly-elected president Jack Derrough has called a meeting of all coaches and managers, along with anyone wishing to help out in any way, of the new Juvenile Softball League Thursday night at 8.30 in the Eagle's home.

The league opens Tuesday, when Cadboro Bay meets McNutt's Grocery at Maynard park. All games start at 6.45 p.m.

This month's schedule:

May 22—Cadboro Bay vs. McNutt's Grocery, Maynard park.
May 23—Glanford vs. B.C. Cement, McKenzie school.
May 24—Victoria West vs. Fairfield, Victoria West school.
May 25—Glanford vs. Cadboro Bay, McKenzie school.
May 28—McNutt's Grocery vs. Victoria West, Strawberry Vale school.
May 29—Fairfield vs. B.C. Cement, Douglas school.
May 30—Victoria West vs. R. J. Willis, Victoria West school. Cadboro Bay vs. Glanford, McKenzie school.

Pages 11, 12, 15 Additional Sport

Unlike brown pelicans, white pelicans never dive for food. They scoop fish from shallow water.

Two Rounds Today In Amateur Tourney

Play in the championship flight, already out to the quarter-finals, at the B.C. amateur golf championship will start at the Gorge Vale Golf Club this morning at 9.10. Play in the fourth flight will start at 8.30.

Semi-finals in all flights will be played this afternoon, all over 18 holes. Play in the championship semi-finals will start at 1.30 and at 1.40 in the first flight semi-finals.

Today's morning draw follows:

CHAMPIONSHIP
9.10—Johnny Johnston, Vancouver, vs. Bert Daykin, Haney.
9.15—Brian Copp, Vancouver, vs. Rod Funseth, Spokane.
9.20—Gordie McKenzie, Vancouver, vs. Joe Jeroski, Vancouver.
9.25—Don Fleming, Victoria, vs. Blake Cramb, Powell River.

FIRST FLIGHT
9.30—Walt McAlpine, Vancouver, vs. Dave Faulthorpe, Gorge Vale.
9.35—Bob Hunt, Victoria, vs. John Merriman, Victoria.
9.40—Dr. Roger Ross, Victoria, vs. Len Morgan, Vancouver.
9.45—Laurie Kerr, Victoria, vs. Bill McColl, Victoria.

THIRD FLIGHT
8.50—Fred Ranson, Victoria, vs. Dale Daisiel, Victoria.
8.55—Hank Gallus, Nanaimo, vs. H. Kabush, New Westminster.
9.00—Angus MacIver, Victoria, vs. Bert Thirlwell, Victoria.
9.05—Doug Johnston, Nanaimo, vs. Norm Boden, Victoria.

FOURTH FLIGHT
8.30—Al Hunter, Calgary, vs. John Carlow, Victoria.
8.35—Connie McBeth, Victoria, vs. Herb Woodburne, Nanaimo.
8.40—Joe Jenkins, Vancouver, vs. Art Hudson, Vancouver.
8.45—Jack Clark, Victoria, vs. Dick Gillespie, Vancouver.

SECOND FLIGHT
8.50—Gordie Whan, Duncan, vs. Mel Carlow, Victoria.
8.55—Cherbine Hegele, Victoria, vs. Jack Bierrie, Victoria.
10.50—Vic Painter, Victoria, vs. Bob Meir, Vancouver.
10.55—D. Drew, Vancouver, vs. D. Worthington, Vancouver.

Juvenile Lacrosse

Oak Bay Shamrocks and Strathcona Cafe will open the Juvenile "B" Lacrosse League season with a game Friday night at 6.30 at Stevenson park.

This week's practice schedule for juvenile "A" and "B" teams follows:

TUESDAY
6.30 p.m.—Juvenile "B", Oak Bay Shamrocks' practice, Carnarvon park.

WEDNESDAY
6.30 p.m.—Juvenile "A", Big Horns' practice, Stevenson park.

THURSDAY
6.30 p.m.—Juvenile "B", Oak Bay Shamrocks' practice, Carnarvon park.

Selectors' Job Tougher As Four Stars Tumble

By JIM TANG

If results in the B.C. Amateur Golf Championship are to be a measuring stick when it comes time to name the province's Willingdon Cup team, selectors are going to have to take stock again.

While there have been only rumors so far, Bob Kidd and Bert Tiedhurst of Vancouver had been considered practically cinch choices and it was generally conceded that the spot accorded Vancouver Island on the four-man team would go to either Laurie Kerr or Bill McColl. None of the quartet survived yesterday's match play at the Gorge Vale Golf Club.

FLEMING OUSTS KERR

McColl and Kerr were both taken out in the first round, the former losing to clubmate Vince Clarkson while Kerr took a trimming from Bob Fleming, the slim Gorge Vale ace who won the title in 1953 and played on the Willingdon Cup team.

Tiedhurst and Kidd both bowed out in the second round and while the calibre of their opposition didn't make their defeats any surprise, the winners certainly put in a claim for recognition.

Tiedhurst, off to a bad start, couldn't make it up and lost to Gordon MacKenzie, 2 and 1. Kidd, who had a lot of trouble, particularly on the greens, was trimmed by clubmate Johnny Johnston, a strong contender for a cup berth. Johnston was five up at the turn and his final margin was 5 and 3.

ONLY VICTORIAN

Fleming is the lone Victorian to reach the quarter-finals, moving ahead with a second-round victory over Ken Brousseau, Colwood youngster.

Clarkson couldn't find the form which beat McColl and lost out to Blake Cramb, the Powell River junior who looks like a real comer.

With Fleming, MacKenzie, Cramb and Johnston in the eights are Bert Daykin, Bryan Copp and Joe Jeroski of the Lower Mainland and Spokane's Rod Funseth, the closest thing there is to a tournament favorite.

DIFFICULT CHORE

Although picking winners in the star-studded field has been as difficult as finding Zsa Zsa at home, many observers were pointing to Funseth and Fleming for Monday's 36-hole final. Fleming is playing well and is particularly tough on his home course.

But reaching the final from the eights will be no sinecure. Funseth is likely to get a stiff test in his morning match with Bryan Copp, reigning B.C. junior champion. If the Spokane belter gets by that one he'll find either Johnston or Daykin barring his way to the final. Daykin played brilliantly yesterday and Johnston, who scrambled in the qualifying rounds now has his game under control.

Fleming plays Cramb this morning and better not slip. If the Victorian gets by that one, he'll get either MacKenzie or Jeroski, a surprising 17-year-old Vancouver youngster who eliminated Dr. George Bigelow and Bob Morrison yesterday.

INTERESTING MATCHES

Yesterday's two matches produced some fine golf and par was matched steadily in exciting and interesting matches. First-round play saw two upsets when Clarkson beat McColl and Jeroski, a slender youngster who claims he weighs 127 pounds but who looks more like a jockey, took out the long-hitting Bigelow.

Clarkson, a scrapper who is at his best in match play, had a match-play round. He finished the first nine in 39 and was one up at the turn despite McColl's 37. At the finish, McColl was three over par and Clarkson only two over despite a double and a triple bogie.

Clarkson quickly took a three-up lead but McColl came through to take the eighth and ninth to make the turn only one down. Clarkson threw birdies at him on the 10th and 11th to regain his three-hole lead.

Jeroski, who has a fine short game, played par golf against Bigelow to earn his win.

BATTLED BACK

Another good first-round match was the one between Johnny Merriman and Funseth. Merriman was three down after three holes but battled back to square it on the 16th. Funseth won the 17th and Merriman conceded the 18th when he missed a long putt for a par. Funseth was on in two, about 12 feet from the pin.

Fleming was two up at the turn against Kerr, won the 10th, and was never seriously threatened from there.

Daykin and Kevin Hartley, the scratch player from Melbourne, put on the day's greatest battle in the afternoon before Daykin won on the 21st. Daykin was putting for birdies, sometimes eagles, on almost every hole but he couldn't shake the cool Australian, who was three up after eight holes.

Daykin won the ninth with a par, halved the 10th with a birdie, won the 11th with another birdie and the 12th with a par to square the match. The 13th was halved in pars, Daykin won the 14th with a par and the 16th with a birdie to leave Hartley dormie.

Now he took the 17th with a par and came through with a great birdie on the 18th to tie. The first two extra holes were halved in regulation figures but another birdie by Daykin on the 21st finally proved too much for Hartley. Daykin was two under for the 21 holes.

And brilliant play was not confined to the championship flight. Matches in the first flight, which included such stars as Walt McAlpine, John Russell, Merriman, Bigelow, Len Morgan, Kerr and McColl, to name a few, were just as hotly contested and scores were just as good. Yesterday's play certainly backed up officials, who claim this is the strongest field in the history of the event.

B.C. Amateur Notes

Contestants Seeking Event's Best Prizes

It's no exaggeration to state that the prizes for this year's B.C. amateur golf championship are the best in the history of the event and every winner will take home something worth while . . . there is a gold watch for the champion, a beautiful matched set of luggage for the runner-up and a set of four woods for the defeated semi-finalists in the championship . . . flight winners will all get a set of matched irons, runners-up will get an expensive golf bag and prizes for defeated semi-finalists in the flights are scrip orders worth $25.

And that's not all. The medalist will get a $50 scrip order and the winners of low gross on the first and second 18s in the qualifying round will get caddy carts . . . the low net score is good for another $50 scrips while low net on each 18 of the qualifying round is good for two dozen golf balls . . . a quick estimate would be that the retail value is close to $2,000, one way or the other.

REAL TUSSLE

Bob Hunt, Uplands youngster who gave Bryan Copp a real tussle before losing his first-round match in the championship flight, played an exceptional round against Dave Berg in a first-flight match . . . after 16 holes, Berg was two under par but Hunt was two holes up . . . Dr. George Bigelow seemed on his way to an easy win over Vancouver's Len Morgan in a first-flight match when things took a drastic change . . . down five holes with six left, Morgan was dormie starting the 16th . . . he won the 16th and 17th with pars, tied it up with a birdie on the 18th, then won with a par on the 19th . . . if didn't discourage Victoria's golfing doctor, who once again was heard trying to arrange a nine-holer after playing 37 holes.

FRIENDS CLASH

Ken Brousseau, Colwood, had four birdies on the first nine as he surprised by ousting Vern Goodfellow, last year's defeated finalist, in a first-round match in the championship flight . . . Johnny Johnston and Bob Kidd, two close friends from Vancouver's Marine Drive Golf Club, had the misfortune to meet in the second round and Kidd was five down at the turn . . . Johnston, who had trouble off the tees in the qualifying rounds, returned to form after discarding his driver and sticking with his brassie.

Helping make the well-conducted tournament even more of a success were the four members of RCN Golf Association who manned the walkie-talkies which kept officials and spectators informed of the progress of play.

B.C. Golf Results

CHAMPIONSHIP

FIRST ROUND
Bob Kidd, Vancouver, defeated Walt McAlpine, Vancouver, 2 up.
Johnny Johnston, Vancouver, defeated John Russell, Vancouver, 3 and 2.
Kevin Hartley, Melbourne, defeated Ted Bradshaw, Victoria, 3 and 2.
Bert Daykin, Haney, defeated Dave Faulthorpe, Victoria, 3 and 2.
Brian Copp, Vancouver, defeated Bob Hunt, Victoria, 3 and 2.
Jack Ellik, Vancouver, defeated Dave Berg, Vancouver, 1 up.
Rod Funseth, Spokane, defeated John Merriman, Victoria, 2 up.
Kevin Riley, Vancouver, defeated Joe Evans, Victoria, 4 and 3.
Gordon MacKenzie, Vancouver, defeated Monty Hill, Vancouver, 2 and 1.
Bert Tiedhurst, Vancouver, defeated Roger Ross, Victoria, 3 and 4.
Joe Jeroski, Vancouver, defeated George Bigelow, Victoria, 3 and 2.
Bob Morrison, Victoria, defeated Len Morgan, Vancouver, 5 and 4.
Bob Fleming, Victoria, defeated Laurie Kerr, Victoria, 4 and 3.
Ken Brousseau, Victoria, defeated Verne Goodfellow, Vancouver, 3 up.
Blake Cramb, Powell River, defeated Ron Willis, Vancouver, 3 and 1.
Vince Clarkson, Victoria, defeated Bill McColl, Victoria, 4 and 3.

SECOND ROUND
Johnston defeated Kidd, 5 and 3.
Daykin defeated Hartley on the 21st.
Copp defeated Ellik, 4 and 3.
Funseth defeated Riley, 5 and 4.
MacKenzie defeated Tiedhurst, 2 and 1.
Jeroski defeated Morrison, 1 up.
Fleming defeated Brousseau, 4 and 3.
Cramb defeated Clarkson, 4 and 3.

SECOND FLIGHT

FIRST ROUND
Ralph Cosley, Vancouver, defeated Fred Ranson, Victoria, 1 and 2. Gordie Whan, Duncan, defeated Griff James, Vancouver, 3 and 1. Mel Carlow, Victoria, defeated Dale Daisiel, Victoria, 3 and 2. Bill Wakefield, Victoria, defeated Joe Uhlman, Tacoma, 3 and 1. Clayton Wright, Duncan, defeated Pat Cassidy, Vancouver, 3 and 2. Claude Hegele, Victoria, defeated Hank Gallus, Nanaimo, by default. Alan Hackett, Vancouver, 1 Bourne, Victoria, defeated H. Kabush, New Westminster, 1 up.
Vic Painter, Victoria, defeated Gordon Allard, Vancouver, 5 and 4. G. Simpson, Victoria, defeated Angus MacIver, Victoria, 2 and 1. Don Carlow, Victoria, defeated Hans Swinton, Vancouver, 3 and 2. Bob Moir, Vancouver, defeated Bert Thirlwell, Victoria, 2 and 1. Bill Holland, Victoria, default from Doug Johnston, Nanaimo. George Drew, Vancouver, default from Max Buckley, Australia. G. Worthington, Vancouver, defeated H. Donaldson, Victoria, 2 and 1. P. Bradley, Vancouver, defeated Norm Boden, Victoria, 1 up.

SECOND ROUND
Whan defeated Cosley, 3 up. M. Carlow defeated Wakeham on the 21st. Hegele defeated Wright, 4 and 3. Moore defeated Christopher on the 19th. Painter defeated Simpson on the 19th. Moir defeated D. Carlow, 3 up. Drew defeated Holland, 3 and 1. Worthington defeated Bradley, 2 and 1.

THIRD FLIGHT
Ranson defeated James, 1 up. Daisiel defeated Uhlman, 4 and 3. Gallus defeated Cassidy, 3 and 1. Kabush won by default from Hackett. MacIver defeated Allard, 1 up. Thirlwell defeated Swinton, 1 up. Johnston won by default from Buckley. Boden defeated Donaldson, 3 and 1.

Victoria Fish and Game Protective Association
MERCHANDISE SHOOT
Goldstream Club House
TODAY
10.30 a.m. till dark
Guns and ammunition at the grounds.
Everybody Welcome

JACK KRAMER presents
WORLD PROFESSIONAL TENNIS CHAMPIONSHIPS
ONE NIGHT ONLY
FRIDAY, MAY 25 8.00 P.M. SHARP
Badminton Building, Victoria Lawn Tennis and Badminton Club, Amphion Street Entrance
FEATURING
★ PANCHO GONZALES World Professional Champion
★ TONY TRABERT 1955 World Amateur Champion
In a continuation of their 100 Match Tour for the World Professional Tennis Championship
★ PANCHO SEGURA Colorful Ecuadorian
★ REX HARTWIG Former Aussie Amateur Ace
2 Singles Matches — 1 Doubles Match
$2.50 per seat — Tickets Wednesday at Hocking & Forbes, 704 Yates St.

STOCK CARS
Special Holiday Race
MONDAY, MAY 21—TIME TRIALS—2.30 P.M.
10 MORE CARS READY FOR COMPETITION
Turn right on the highway at Millstream Road for
Western Speedway

LACROSSE
WEDNESDAY 8.30 P.M.
MEMORIAL ARENA
SHAMROCKS Vs. NANAIMO
Advance Ticket Sale at Arena Box Office Wednesday, 10 a.m. to Game Time. All Seats Reserved. 60c - 85c (tax incl.)

VIEWS OF SPORT

By Red Smith

No Hits, No Runs, No Errors

Al Dark was up to swing, not to take. In a little more than two hours Carl Erskine had thrown 99 pitches, mostly in the strike zone. With three balls and two strikes on Willie Mays, a [illegible] had tossed in the first strike, and it had happened again [illegible] were the Giants' only base runners. Now with two out in the ninth and Brooklyn winning 3 to 0, it was Dark's job to get on base. He didn't figure to do it with a walk.

Swinging, he fouled off the first pitch. He swung at the second, and for a fragment of an instant it looked like one of those level shots that he slices so often into rightfield. He was a bit late on the fast ball, though, and the drive was foul.

He hit the third pitch straight back to Erskine on one big hop. Dark made only a token gesture of running it out. With the ball in his glove and only a simple toss to first base necessary to complete a no-hit game, a kid might have thrown 15 feet over Gil Hodges' head but Erskine is a professional.

Carl threw easily to Hodges and braced himself. Even as he threw, kids must have been vaulting from the boxes because [illegible] came a pack of them running hard, easily outfooting Erskine's playmates to the mound to paw and pummel the grinning pitcher.

Who Owns New York?

It was a big one, helpful to the Dodgers' fortunes in the pennant race important to their morale. They've had some difficulties they didn't anticipate but two straight victories over the Giants, with a fine job by Roger Craig just ahead of Erskine's no-hitter, comforted and reassured them. At least they could tell themselves they owned the Giants outright with four to four on the year.

A fellow can go to ball games for years without seeing a no-hitter. Enough it is not such a rarity as, say, a speech by Walter O'Malley saying business is dandy. When a fan sees it, just one, he is likely to be disconcerted by the discovery that it can be mighty tame stuff.

More often than not it's like watching one man sit on another's stomach. In the last couple of innings the pitcher is likely to be tiring and, especially if the score is close, the batters are trying every device they know to get on base. Then the tension mounts, but it's soon ended.

Sunday, the most dramatic no-hitter was Allie Reynolds' second of 1951. That had a superior script and flawless timing. It was the deciding day of the pennant race with a good [illegible] Yankee Stadium for a double-header with the Red Sox. One victory would assure the Yankees of a tie for the championship, two would put them in the World Series.

Museum Piece

It is frequently the case that when a pitcher is due for an exceptional day you can sense it almost from the outset. He may weaken later, of course, and even if he doesn't there's always the chance of a couple of bleeders getting through safely, but you can often feel from the way he's working that he's going to be tough to beat.

Red Rennie was covering for the Herald Tribune that day. It couldn't have been later than the second inning. Reynolds passed the first game — just a loafer at Rud's elbow started needling him: "Make it nice and tidy now. You've got to get the details of 18 innings and say the Yankees won the pennant and all that about how its their umpteenth championship and so on, and don't forget to mention Reynolds' second no-hitter. In your lead. Better go to the clubhouse, too, and ask him when he first realized he had a no-hitter going."

That kept up through most of the game. It's only voodoo worshippers of radio and television who charm themselves and irritate their audience by avoiding mention of a no-hitter in the making. Toward the end of the game though ribbing ceased. Down on the field things were getting real.

Everybody remembers the finish. Two out in the ninth and Ted Williams hit a pop foul. Yogi Berra circled under it, lost it, fell and just lay there in shrinking, shriveling dismay, wishing a hole would open beneath him.

Man Working

There have been few moments in sport so fraught with suspense as the long ones that followed. The game that should have been over wasn't. Williams, who should have been out, stalked to the plate, his long yellow bat menacing as a cobra.

Another pitch and another foul. This time Yogi caught it, and Reynolds caught Yogi. There, kids, was a no-hitter. They don't write 'em like that any more.

They was the best, and probably the shabbiest was the one Floyd Bevens had going with two out in the ninth inning of the fourth World Series game of 1947. Bevens had walked 10 Dodgers and one had scored before Cookie Lavagetto's double beat him 3 to 2. In the clubhouse afterward Joe DiMaggio was shrugging it off, saying you couldn't win 'em all.

"By Joe," somebody said, "nobody ever pitched a no-hit game in a World Series."

"You mean," Joe said incredulously, "that he was working on a no-hitter?" He'd been busy playing centrefield.

Hoping for Hits Tomorrow

Manager Ed Ash, who sends his Farmer Construction club out against Bellingham Bells in a split double-header at Royal Athletic park Monday, talks about batting with three of the players he hopes will make things miserable for Bellingham pitchers. Listening intently are right-fielder Charlie Boyd, left; third-baseman Stu Mitchell, rear, and catcher Rocky Harford, right. Bells and Farmers make their debuts in the new Northwestern International Baseball League when they meet in the opening game at 2:00 and resume hostilities in the nightcap at 7 p.m. — (Colonist photo by Ted Harris.)

Score Strikes Out 15 As Indians Whip Nats

Southpaw Herb Score, the major leagues' strikeout king, fanned 15 batters Saturday as he kept Cleveland Indians in the battle for first place in the American League with a 5-1 victory over the Washington Senators.

[illegible] who boosted his strike-out total to 90 in [illegible] games this season had a one-hit shutout going into the top of the ninth inning when Roy Sievers smashed a home run. Score fell just three short of Bob Feller's all time modern major league record for strikeouts in one game. [illegible] in recording his fourth win against three defeats.

Four Washington pitchers gave up only two hits and [illegible]

AMERICAN LEAGUE

	W	L	Pct.	GBL
[illegible]	20	[illegible]	.667	[illegible]
[illegible]	18	[illegible]	.597	[illegible]
[illegible]	14	13	.519	4
[illegible]	13	12	.522	4½
[illegible]	13	12	.484	5½
[illegible]	13	14	.420	7
[illegible]	11	[illegible]	.391	8
Kansas City	10	17	.370	8½

NATIONAL LEAGUE

	W	L	Pct.	GBL
Milwaukee	21	8	.724	
St. Louis	21	[illegible]	.618	[illegible]
[illegible]	[illegible]	[illegible]	[illegible]	[illegible]
[illegible]	14	[illegible]	[illegible]	3
[illegible]	[illegible]	[illegible]	[illegible]	[illegible]
New York	8	7	.533	6
[illegible]	8	7	.520	6
[illegible]	7	8	.304	8

[illegible] still looking but the Indians [illegible] a loss for Lanier in the second [illegible] advantage of 11 hits on hits a [illegible] batsmen.

YANKS HOLD LEAD

New York Yankees held their two-game lead over the Indians by struggling to a 1-0 victory over Chicago. The strugglers were over the Boston Red Sox in Boston. Bob [illegible] chalked off with pitcher Dick [illegible] for his first victory of the season. It looked as though Frank Malzone's home run in the seventh inning when [illegible] Chisox turned two runs.

The Yankees lost veteran Bobby Shantz, who knocking out the former St. Louis Cardinal southpaw ace in the third inning. The White Sox an [illegible] immediately after the game that Pollett had been given his unconditional release.

Boston Red Sox dropped four games off the pace when they were tripped in the ninth inning by Kansas City, 4-3. A two-run homer by Hector Lopez with one out in the bottom of the ninth sent Bob Porterfield and the Red Sox down to defeat.

BROOKS DROP BACK

Milwaukee Braves and St. Louis Cardinals continued their neck-and-neck battle at the top of the National League while the defending champion Brooklyn Dodgers slipped into fourth place behind the Cincinnati Reds.

The first-place Braves edged the New York Giants, 3-2 and the Cards kept pace by blasting the Philadelphia Phillies 11-5. Del Crandall drove in all three Milwaukee runs with a pair of homers while Lew Burdette tossed a four hitter at the Giants.

Cincinnati handed Don Newcombe his second defeat against five victories, running up a 6-1 lead and going on to post a 10-5 [illegible]

Pittsburgh's surprising Pirates top [illegible] the Chicago Cubs, 7-4, to remain in fifth place, three games off the pace.

AMERICAN LEAGUE

Washington 000 000 000 [illegible]
Cleveland 040 001 00x 5 [illegible]
Pascual, Clevenger (2), Wilmot (8) and Fitzgerald; Score and Hegan.

[illegible]

Baltimore 001 110 110 — 5 13 [illegible]
Detroit 130 000 010 — 4 8 [illegible]
Wight, Moore (3), Zuverink (8) and [illegible]; Mas[illegible], Allen, Mas[illegible] and Wilson; Hoeft, [illegible] and [illegible].

[illegible]

NATIONAL LEAGUE

[illegible]

Philadelphia 000 000 000 — 0 [illegible]
Milwaukee 000 000 002 — 2 [illegible]
McDaniel, [illegible] and Burgess; Burdette and [illegible].

[illegible]

Pittsburgh [illegible]
Chicago [illegible]
Kline, [illegible] and [illegible]; Jackson, [illegible] and [illegible].

[illegible]

Pinups Take Fivepin Title

Oak Bay Junior High School Fivepin League wound up its season at Strathcona Bowling Alleys Friday with Pinups winning the league championship in the final game of a roll-off.

Bill Matkin had the top boys triple for the season with 773 while Sheilah Morrison won the girls award with a high three of 641. Roger Hollick with 341 had the boys high single and Glenda Gillam rolled the top single game for the girls, 300.

LOW SPOT

The Dead sea, world's deepest depression, is 1,286 feet below sea level.

Coast Conference Hands UCLA Three-Year Probation, Stiff Fine

In what is probably the most severe punishment ever handed a major United States college, the Pacific Coast Conference Saturday slapped a three-year probation on UCLA and "fined" the Bruins the equivalent of $9,000 for violating conference rules in giving financial aid to athletes.

A fine of $[illegible] was given UCLA for helping the conference officials give the conference officials the opportunity to conduct an investigation of financial aid given to athletes." The rest of the assessment is the estimated $7,000 or more the university will lose in Rose Bowl game receipts during its probationary period.

Conference officials meeting at Victoria's Empress Hotel [illegible] would be one of the severest ever handed [illegible] the universities of Alabama [illegible] at an emergency meeting on San Francisco May 5 and 6. Washington was placed on probation for two years received no direct fine but will lose about $[illegible] in Rose Bowl receipts.

The probation means that the UCLA will not be permitted to participate in any other post season athletic event or championship, will not be eligible for consideration as divisional or conference champion in any sport and will be barred from participation in any televised sporting event except the 1956 football game with Southern California which already is under contract.

In addition the conference revoked the right of UCLA alumni to transport prospective athletes to the campus. This is a permitted practice throughout the conference and was the [illegible] revoked in the Washington case.

UCLA chancellor Raymond B. Allen said Friday the probation came as "[illegible] to him. He said he urged investigation of other member schools and development of a reasonable athletic code.

Allen said he was "disturbed" by the infractions uncovered at UCLA but added that the crux of the problem does not involve professional [illegible] made possible for athletes to meet the cost of living while carrying a normal academic program as well as heavy athletic activities."

Holiday Sports Schedule

TODAY

BASEBALL

[illegible]

GOLF

[illegible]

CRICKET

[illegible]

SHOOTING

[illegible]

MONDAY

GOLF

[illegible]

BASEBALL

[illegible]

CRICKET

[illegible]

CAR RACING

[illegible] Time Trials [illegible] Speedway Mainstream

TUESDAY

BASEBALL

[illegible]

LACROSSE

[illegible]

Gregory, Dovey Hurl No-Hit Win for Elks

AMERICAN LEAGUE

	W	L	Pct.	GBL
Oak Bay Kiwanis	[illegible]	0	1.000	[illegible]
Elks	2	1	.500	2
Kinsmen	1	1	.250	2½
Lions	1	3	.250	3½

[illegible] Kiwanis [illegible] Elks [illegible] Oak Bay [illegible] Kinsmen [illegible] Lions [illegible] North Kinsmen [illegible] Lions [illegible] Elks [illegible] Oak Bay [illegible]

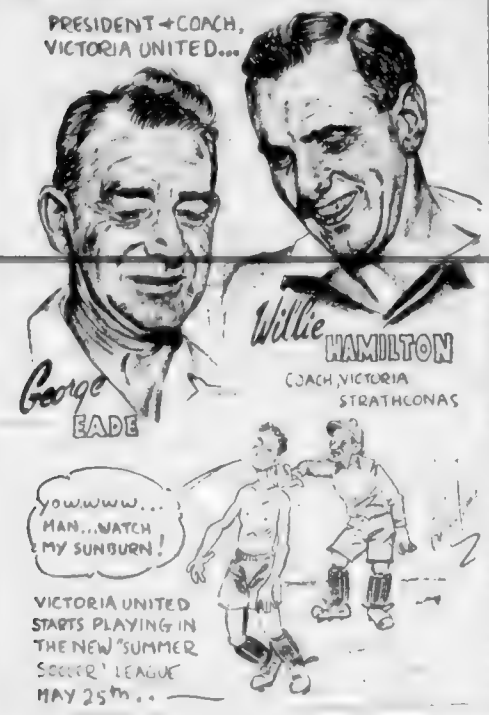

United Clips Stars In Second Match

By JIM TAYLOR

Victoria United put on a display of precision passing at Royal Athletic park yesterday afternoon to defeat Victoria and District Football League All-Stars, 4-1, in the second game of the annual Robbins Memorial Trophy soccer series.

League officials were undecided last night whether or not the second and deciding game of the series would be played or whether the trophy would be awarded to United, who played to a 2-2 tie with the All-stars in the first game last week.

START FRIDAY

United begins play in the Pacific Coast Soccer League next Friday and with schedule calling for six games in four weeks, would have a hard time in fitting in a third cup match. There is also the difficulty in obtaining a field for the game.

Dave Shaw, president of the Victoria and District Football League, said last night that for the time being at least, no decision would be made on the matter.

United controlled play most of the way in yesterday's match and were only prevented from turning the game into a romp by the standout performance of All-star goalie Doug Patterson.

Patterson, who also starred in the first trophy game, was especially effective in the second half when he blocked shots after shot by pressing Coast Leaguers. He was beaten only once in the half by centre forward Bill Abbott, who headed the ball into the open side of the net after taking a cross from outside right Kurt Lampert to make the score 4-1.

Lampert [illegible] United goal after Ian Hayward had scored for the All-stars.

[illegible] United early in the game and coach Willie Hamilton [illegible] fence for the third United goal after Ian Hayward had scored for the All-stars.

Pancho's Big Serve Pays Off with Wins

The most dynamic serve [illegible] Pancho Gonzales [illegible] Pancho Segura and Frank Sedgman [illegible] he was seen here at Victoria Lawn Tennis and Badminton Club [illegible] night when [illegible] Champion Ken Rosewall [illegible] appears for one night's engagement.

Gonzales will square off against Tony Trabert, this World Amateur Champion in a [illegible] of three sets, [illegible] women [illegible] part of a [illegible] match for a $2,000 [illegible] prize to the winner.

REMARKABLE PLAY

The tiger-ish Gonzales stands three inches over six feet and is in the best condition of his life weighing in at 185 pounds. He feels that his game has reached its full maturity as demonstrated by his remarkable play on the tour to date.

Gonzales' serve is the fastest known to man having been clocked at 112.8 m.p.h. in scientific tests conducted with electronic equipment. By comparison Bobby Feller's fastest pitch in his prime reached only 98 m.p.h. in a similar test.

BEST EQUIPMENT

The 27-year-old Gonzales fully realizes the importance of his serve on the courts and knows that it is the best equipment to have. His opponents are aware of the fact that to beat Gonzales they must be both skillful and fortunate in any pro match.

Many tennis experts consider Segura's two-fisted forehand one of the greatest shots in the game. They also state that Budge possessed the finest backhand in history. But no one will argue the point that on the present game of tennis the powerful serve of Pancho Gonzales will pay off more than any other stroke.

The big question to date has been: can Tony Trabert muster enough finesse on his return of service to break through Gonzales' serve? Generally on the tour to date the answer has been No.

ALL-COURT GAME

Pancho is well aware that Tony has a powerful all-court game and respects the authority with which Trabert hits the [illegible]

He feels that his vast experience as a professional tennis player, the fact that he won the 1953 tour, his possession of Pancho Segura, Frank Sedgman and Ken Rosewall give him an edge over the dashing Trabert.

But Tony has other ideas and his improved place-of-late indicates that he is becoming more familiar with the tough pro circuit. Maybe Victoria will be the next scene of an upset by the challenger.

Colwood Gains Lead

A ladies' team from the Colwood golf club gained an 8-1 lead over an Uplands squad in the first half of the Dowell Cup competition played Thursday at Colwood. Second half of the event will be played at Uplands in the fall.

Track Record Set By Western Cloud

Western Cloud, ridden by Jack Arterburn, set a new track record of 1:11 for six furlongs yesterday in winning the $1,500 Inaugural Handicap at Exhibition park. Western Cloud, rewarding his backers with $13.90 for a $2 win ticket, edged the favored Pacific Kay.

Arterburn continued his hot pace, riding three winners for the second straight day and finishing third twice.

[illegible]

TRAGIC FIRE

The Cocoanut Grove night club fire in Boston in 1942 killed 491 persons and injured scores of others.

SPORTSMAN'S DIGEST By hal sharp

CAMPING TRIPODS

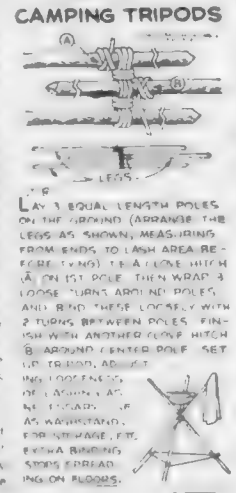

Tigers Tie for Lead As Fernwood Loses

Fernwood went down to its first defeat in the Greater Victoria Minor Lacrosse Association's peewee division Saturday morning when it dropped an 11-3 decision to Saanich Greens. Fernwood grabbed a 3-0 lead in the first period but were blanked the rest of the way.

In yesterday's other peewee game, Saanich Tigers jumped into a first place tie with Fernwood and the Greens by handing Oak Bay its third straight setback, 6-4.

Fernwood scored four goals in the last quarter to dump Oak Bay 8-5, in a bantam league game.

Yesterday's scorers:

[illegible]

This week's schedule at Stevenson park:

TUESDAY

[illegible]

THURSDAY

[illegible]

SATURDAY

[illegible]

Turf's Money Crown Passes to Nashua With Camden Victory

CAMDEN, N.J. (UP) — Nashua became the greatest money-winner in turf history Saturday when he won the $30,000 added Camden Handicap at Garden State Park.

[illegible]

STAYED IN FRONT

[illegible]

MADE HIS BID

[illegible]

WEIGHT NO BOTHER

[illegible]

WINS PAR COMPETITION

Mrs. W. S. Smith won the [illegible] at the start of a par competition at Uplands Golf Club last week, finishing two holes to regulation for the [illegible] the honour of [illegible] Mr. M. A. Creighton who finished five [illegible]

TRAGIC FIRE

The Cocoanut Grove night club fire in Boston in 1942 killed 491 persons and injured scores of others.

Where to Fish or Hunt — SOLUNAR TABLES by John Allen Enright

According to the Solunar Tables calculated for this area the best times for fishing and hunting for today, Monday, Tuesday and Wednesday will be as follows. Times shown are Pacific Daylight Time:

A.M. Major	A.M. Minor	P.M. Major	P.M. Minor
TODAY			
2:45	9:00	2:55	9:15
MONDAY			
3:35	9:50	4:20	10:15
TUESDAY			
4:25	10:45	5:00	11:10
WEDNESDAY			
[illegible]	[illegible]	[illegible]	[illegible]

[illegible] periods, shorter in duration, [illegible]

Hampton Loop Opens First Season Today

Hampton Junior League [illegible]

[illegible]

FARM TEAM SCHEDULE

MAY

[illegible]

JUNE

[illegible]

SECOND HALF

[illegible]

JULY

[illegible]

SECOND HALF

[illegible]

Fabius Ruins Needles' Hopes Of Picking Up Triple Crown

BALTIMORE, Md. (UP) — Calumet Farm's Fabius gained sweet revenge for his Kentucky Derby defeat Saturday when he beat mighty Needles in the 50th running of the $132,800 Preakness Stakes and burst his rival's dreams of a triple crown victory in his dust.

After taking the lead on the turn into the stretch, Fabius scored by [illegible] the equivalent of a length to Needles in the Kentucky Derby last [illegible] had [illegible] the record he [illegible] Needles in the middle [illegible] power of America's triple crown of the turf.

SON OF CITATION

The son of Citation, winner of the Preakness Stakes in 1948 and [illegible] the last horse to sweep the Golden Triad, finished across the finish line a length and three-quarters ahead of Needles, who [illegible] field assigned but failed to [illegible] the winner in the [illegible] yards of the mile and three-sixteenths race.

Wilkes I, Bates No Regrets, seventh in the Kentucky Derby, was third with Winding Way Farm's Gallant Man fourth.

Needles started to run after leading long in the rear of the eight-horse starters [illegible] when he moved into the end of the back stretch [illegible] Fabius [illegible] the inside [illegible] Needles [illegible] Fabius [illegible] Needles [illegible] Fabius [illegible] Needles [illegible] Fabius

UBC Takes Over

Now Is Time To Consider College Status

By HARRY YOUNG

Now that the University of British Columbia has assumed full control of Victoria College—the participation of the Victoria School Board has now been concluded—it is to be hoped that a more progressive attitude on the standing of British Columbia's oldest seat of higher learning will be adopted.

[illegible] for growth and that provision of a second university in the province would be wasteful and absurd.

Today however the situation is fast altering. Even those in charge of the development of UBC realise that in the near future the growth of the province will create such a student body that it cannot conveniently be handled in one university.

Education Minister Williston has forecast there will be over 8,000 university students in B.C. in 20 years.

Under these new circumstances Victoria cannot afford to sit back any longer and let Victoria College look after itself.

When the site for a second university comes under consideration, the growing north and the industrial interior will have cities ready to stake a claim.

LINE OF THOUGHT

Already a mainland line of thought is that Kamloops or Kelowna would be more suitable site than Victoria. In a few years time Prince George, Kitimat or even Fort St. John might have a geographic claim.

While this may be so the Victoria situation not only as the capital city, the seat of government and its position as the second largest congregation of population in the province, is fundamentally sound.

It would be a great pity if indifference, threw away the natural advantages.

One step which could be taken right away is to make sure that sufficient building land is reserved to make sure that a compact campus will be possible.

Yet while Victoria College was providing a measure of university education 15 years before UBC opened its doors, the College has for over 50 years done little to enhance its educational scope.

In 1901 Victoria High School was instructed to [illegible] first year. Metrik [illegible] examination. The Victoria College and among the first seven students were Ada Knowles, Victorians, Judge Chamberlain Smith, Stephen and Freddy Wood.

SECOND YEAR COURSE

Four years after the affiliation with McGill was extended to cover Victoria students [illegible] Year were H. C. Holmes, [illegible] Victoria and Vancouver Island activities and the [illegible] Green.

McGill continued to provide two years of [illegible] for Victoria until UBC was founded in 1916 and took over the history of the college, which [illegible] offshoot rather than the parent.

It is probably a reflection on the laissez faire of Victoria city officials that for a full forty years they have taken no decisive steps to have the College learning extended beyond the first two years of university education.

The excuse [illegible] have been that UBC had plenty of room [illegible]

Step in Right Direction

Expanding British Columbia needs more power for its industry. This B.C. Electric Co. photo shows a unit of the province's biggest hydro development in the Bridge river area 140 miles north of Vancouver. Generating capacity of 1,600,000 horsepower will be installed by 1960. (CP)

B.C. Gropes for Solution To Hydro Power Tangle

VANCOUVER (CP) — British Columbia is groping for the key that will unlock 25,000,000 horsepower of cheap electricity stored in its network of churning rivers and project the province into a great industrial era.

Despite frequent proposals in recent years for big industries to invest millions [illegible] ers and to build industrial plants complications have spiked all but two major developments.

In southeastern B.C. the Kootenay river supplies 400,000 horsepower to the operations of Consolidated Mining and Smelting Co. at Trail.

BIG BENNETT PROJECT

At Bennett, 400 miles upstream, another 1,000,000 horsepower has been made available through diverting the Nechako river.

Observers now say that future power development depends largely on negotiations between the United States and Canadian governments on agreements they may eventually hammer out concerning the Columbia river problem and Alaskan corridors in the North.

The American investment in existing power plants in the Columbia basin is about $1,000,000,000. New plants under construction represent another $1,000,000,000 and a further $2,000,000,000 worth are on the drawing boards with funds already authorized.

On the Canadian side, however the Columbia's resources are virtually untapped. An ambitious plan to divert part of its flow into the Fraser river system for a 10,000,000 horsepower project, however [illegible] from the U.S.

International joint commission representatives of the U.S. claim such a project would ruin the downstream development of the Columbia in the States.

OPPOSED AT OTTAWA

Meanwhile another plan to develop the Columbia at a $400,000,000 dam in the Arrow Lakes region of B.C. by the Kaiser Corporation of the U.S. was killed when Parliament overruled B.C. approval by passing the International Rivers Bill.

Shortly afterward a Frobisher-backed plan for a $750,000,000 power and metallurgical development in the northwest corner of B.C. on the Atlin-Yukon river system was shelved.

The company, which had negotiated for two years with the B.C. government for water rights, said the plan now was impossible because access to the industrial site by way of the Alaska panhandle could not be arranged with the U.S.

Meanwhile all proposals to divert power from the Fraser river for use in the power mainland have met with opposition from the fishing industry which has taken an "over-my-dead-body" stand.

Perhaps the real pulse of any settlement of the Columbia river dispute and at least part answer to B.C.'s power needs was reached at a recent round-table conference at Seattle of U.S. and Canadian legal experts.

An agreement was finally admitted: British Columbia must receive its fair share of the power the river creates and [illegible] that means a share of the power [illegible] In other words downstream benefits would be paid in power, not dollars.

On the Labor Front

By Bill Mavor

Need for Family Court Here To Be Placed Before Council

Victoria Labor Council will ask the city to investigate the need for a family court in Victoria.

Secretary Edwin Haw says the labor group feels such an establishment is greatly needed, featuring it as a "court of reconciliation or prevention".

The council's request will be in city hall this week.

A family court functions at Vancouver. Backing for such a court here has been expressed by Victoria Bar Association, Greater Victoria Community Welfare Council, Family and Children's Service, Local Council of Women, among other groups.

City welfare administrator Norman Hodson commented yesterday that a family court is "certainly needed".

He said a "more informal" atmosphere is necessary in cases now heard in a closed police court. He felt a court would be preferable embracing Greater Victoria, not the city alone.

The community welfare council last year in a presentation to city council favored such a court "dissociated physiologically and physically from police court".

It was suggested a minimum staff would be a judge, a deputy judge, prosecutor, clerk of the court, a court social worker and a probation officer.

The jurisdiction would embrace parental troubles, protection of children, truancy and incorrigible children.

Working structure of the new Victoria Labor Council, name chosen for merger of the present TLC and CCL councils, is being shaped by executives of each group.

Proposals after one joint meeting of the executives are that per capita tax be seven cents, that local union representation be two delegates for the first 100 members of a local and one delegate for each additional 200 members or major fraction thereof, and that Roberts' rules of order govern meetings.

None is final but indications are that each will be recommended by executives to the councils. Another meeting is scheduled next week for continuation of merger talks before recommendations go to the councils.

The seven cents per capita is identical with that paid by TLC council affiliates but will mean a two cents increase for the present CCL locals, if authorized.

International Woodworkers of America local 1118, would send the largest number of delegates according to the present proposals.

Merger of the councils is expected by early summer and merger of the CCL and TLC provincial congress during the last four months of 1956.

* * *

Victoria Labor Council, formerly CCL affiliation, has passed a resolution "condemning the federal government for loaning money to the Trans-Canada pipeline company in preference to building a pipe line as a public utility".

The resolution will be sent to government and opposition members at Ottawa.

* * *

The Workmen's Compensation Board will hold case hearings June 18 in Victoria. Deadline for applications is June 8.—John Aubry has been appointed Victoria District Trades and Labor Council delegate to the Senior Citizens Campaign Council. James A. Moffat has been recommended for the same council nominee on the unemployment insurance commission's local court of referees.

Heath Gold Mines has acquired 125 claims and an old mining concession in the Thunder Bay area north of Lake Superior. Copper was first discovered in the area in 1665 by a Jesuit priest.

Mining Notes

Tamagami Mining Company's Mines Ltd. by the sale of $250,000 dolling [illegible] has indicated first mortgage bonds and 50,000 [illegible] of [illegible] stock to C. M. Oliver [illegible] and Co. Ltd., Vancouver.

* * *

Opemiska Copper earned a net profit of $1,087,873 (19¾ cents a share) in the first quarter of 1956 [illegible] compared with $2,202,861 (44¼ cents a share).

* * *

Angel Hermiston Mines Ltd. claims it has made a uranium discovery [illegible] at Higgenson lake, 140 miles east of Uranium City.

New financing of $250,000 has recently been secured by Silbak Premier, [illegible] miles east of Uranium City.

Pipeline Controversy

Indicates Public Interest

Country at Crossroads of Opinion On Foreign Investment Question

By HARRY YOUNG
Colonist Business Editor

The heated controversy in parliament over the financing of the Trans-Canada Natural Gas pipeline indicates more than ever that the country is at the crossroads of opinion on the question of foreign investment and development of the country.

When R. Douglas Stuart, the former U.S. ambassador to Canada, recently protested against the growing feeling of resentment against U.S. taking control of Canadian enterprises, Clarence Decatur, government and industrial leader, [illegible] with him.

They agreed that without foreign capital the development of Canada would be seriously retarded.

Despite this there are many Canadians unconvinced that it is good policy to bring in foreign capital whenever it is suggested that dependance on Canadian funds might hold up development.

Many would prefer to see Canada measure its growth by its own economic ability to meet the situation, particularly in those matters which affect natural resources and utilities.

Better for Canada

Obviously it would have been better if Canada had been able to finance the Trans-Canada pipeline without aid from the United States, but even so nimble an executive as N. E. Tanner, president of Trans-Canada found he could not raise $300,000,000 for the pipeline without U.S. guarantees and capital.

In this Mr. Tanner was merely running into a situation that has been common in most of Canada's big, post war, developments.

The opening of the northern Quebec and Labrador iron fields and the resultant construction of a 350 miles railway to the St. Lawrence estuary was made possible by U.S. capital. The dependence on the U.S. is general to the oil and mining industries and to such manufacturing lines as automobiles, and electrical appliances.

These things have happened and have been accepted unprotestingly, if unwillingly. With restrictions. Property owners [illegible] Trans-Canada the outburst apparently is not so much against the U.S. ownership as against the government's willingness to assist U.S. entrepreneurs by making them loans of public money.

It may be that parliament has been too slow in detecting the danger of the Trans-Canada situation. Trans-Canada has been working on the project for nearly five years and it is significant that the matter might have been even worse if it had not been for the action of the present "villain of the piece".

It was C. D. Howe who stood out for an All-Canada route for Trans-Canada when opposition parties and other influences were working for the line being built south of Lake Superior through Wisconsin and Minnesota.

Mr. Howe insisted the line should remain 100 per cent in Canadian territory and in this, of course, he was absolutely right.

Eastern industry and other potential customers of western natural gas gave Mr. Howe no support at that stage. If they had done so it is possible that Canadians and the Canadian government would have had a bigger say in Trans-Canada than they have today.

As it is Mr. Howe, because of filibustering before the U.S. federal power commission, has been led by U.S. oil interests into a spot from which he can retreat only at grave cost to Canada's lusty young oil and gas industry. This apparently, he has decided not to do.

* * *

Tighter Money

The federal government and the B.C. government do not see eye-to-eye on the former's tighter money policy.

The federal government believes that the Bank of Canada by pulling closer the purse-strings can halt over-fast expansion and inflation.

Robert Bonner, B.C. attorney-general, says the increase in interest rates by the Bank of Canada is more likely to bring inflation.

Speaking at a law dinner in Vancouver this week Mr. Bonner said the most serious effect is on small businesses and retailers who cannot get credit for installment sales.

The rise in interest rates will not deter major corporations but will make it more expensive for them to produce.

Premier Bennett is known to have similar views to the AG on this important matter.

DIVIDENDS HIGHER

Dividends by Canadian companies in the first five months of 1956 are running 17 per cent higher than a year ago and 25 per cent higher than in the first five months of 1954.

The cumulative total for the first five months, according to J. R. Timmins, investment brokers, is $243,255,855 with the May total at $30,471,064, highest in history for the month and nearly double last year's $16,326,643.

Payment of 50 cent dividend by Brazilian Traction was chiefly responsible for the jump. It was Brazil's first 50 cent payment since June 1951.

* * *

Most of the B-A Oil shareholders gave their blessing to the merger with Gulf which will give the U.S. company control of nearly 60 per cent of B-A shares, but at least one voice at the meeting was raised in protest against the change.

Victor Lynch Staunton of Nashville, Ont., representing 6,500 B-A shares said the scheme was obviously made out in Pittsburgh, headquarters of Gulf and he doubted if the change which would increase the size of B-A would make it a better one.

He predicted that after a few year B-A Oil signs would come down and those of Gulf would go up.

* * *

Movie-camera operators whose lives are made miserable with light meters will be interested to hear that a new camera has been produced with an electric eye which automatically fixes the correct lens opening as the pictures are being taken. It goes further. If the light is not sufficient for good movie making it hoists a flag warning in front of the view finder.

Manufacturers are Bell and Howell.

LEASE
A New '56 METEOR VS. $58.50 a Month
GLADWELL'S

A. E. Ames & Co.
Business Established 1889
Members
Toronto Stock Exchange
Montreal Stock Exchange
Royal Trust Building, 612 View Street, Victoria, B.C.
Telephone 3-4171
TORONTO MONTREAL WINNIPEG VANCOUVER CALGARY NEW YORK LONDON ENG.

Wood, Gundy & Company Limited
Canadian Government, Municipal and Corporation Securities
Stock Exchange Orders Executed
Resident Manager, A. L. Pidgeon
612 View Street, Victoria, Telephone 2-4261

MONEY TO LOAN
Funds on Hand and Immediately Available for Mortgage Loans — Quick Decisions — Repayments to Suit — Reasonable Charges.
MORTGAGES AND AGREEMENTS PURCHASED
P. R. BROWN & SONS LTD.
"Serving Victoria for Over 50 Years"
1112 BROAD ST. PHONE 4-7171

4-SUITE APARTMENT By AUCTION
See Page 31 for details
Maynard & Sons Auctioneers
733 JOHNSON ST. — 4-5921

Gillespie, Hart & Co. Ltd.
JOHN HART, President
INSURANCE · REAL ESTATE · BONDS AND STOCKS
BUILDING LOANS · MORTGAGES
CAR FINANCING AT 5%
611 Fort St., Victoria Phone 4-1181
(Established 1911)

A Lovely Country Home at Elk Lake
This new colonial house has five bedrooms, main floor and three up. It's natural for Grandma to be adapted for Quiet or Rest Home. Has many extra built-in features including a walk-in refrigerator. A high picturesque setting with view of the lake, 30 acres in pastures and some timber. Barns and a large well. Is assessed at much more than this price, which is only:
$45,000
Phone to view 9-1198 or 4-1843 or Box 124, Victoria Press Ltd.

Commercial Property Opportunity
We have two very fine properties adjoining large super market developments. No telephone information. Please call at the office and ask for Commercial and Industrial Department.
Ker & Stephenson Limited
909 GOVERNMENT STREET 4-4127

INVESTMENT SECURITIES
consult
Kenneth L. Boorman
Boorman Investment Co. Ltd.
616 View Street 2-7124

"KNOW A GLADWELL MAN"

SID BENTLEY
The "eye-opening" prices on G and G Mercury [illegible] really mean something when you test-drive one of these cost-cutter vehicles.
Sid Bentley at Gladwell's suggests you come in and try one out. Compare its price with others you've tried and note how you can cut the initial cost. You'll cut expense on the job too with a Mercury truck which gives you more usable power for your money, more miles per gallon, less wear, fewer repairs.
See car show [illegible] the half for passenger and heavy-duty 2-ton 1956 Mercury Trucks now at GLADWELL MOTORS LTD., Pandora at Quadra.

YOUR SHARE in CANADA'S WEALTH
You can share in Canada's growing prosperity by joining Investor's Mutual, Canada's largest mutual fund. For full information consult your Investors Syndicate representatuve
MR. A. M. EASTON

Phone 4-9556
Investors Mutual of Canada Ltd.
Canada's largest mutual fund
HEAD OFFICE: WINNIPEG · OFFICES IN PRINCIPAL CITIES
IN VICTORIA:
314 Scollard Building

CARE-FREE
INVESTMENT OPPORTUNITY
NEW — CITY APARTMENT
SEVEN SUITES
$58,000
Excellent proposition for the absentee owner. Showing $6,420 annual. All Suites complete with Refrigerators and Electric Ranges. Fully rented.
For Further Information Please Call Robert Mitchell at 2-7101 or 3-1174
HARRY FOSTER LTD.
1732 Douglas St.
"Opposite Hudson's Bay Co."

CREDIT BUREAU OF VICTORIA LTD.
206-10 JONES BLDG. — 723 FORT ST. — 2-9111
MEMBERS ASSOCIATED CREDIT BUREAUS OF CANADA AND AMERICA
CREDIT AND PERSONNEL REPORTS — COLLECTIONS AND ADJUSTMENTS
Serving Victoria Business and Professional Men Since 1911

UPLANDS
EXECUTIVE'S BUNGALOW
SEA VIEW
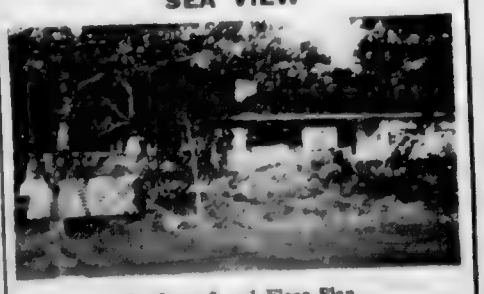
De Luxe 6-on-1 Floor Plan
Ranch Style — Beautiful Grounds
RITHET CONSOLIDATED LTD.
2-4251 — Lindsay Alexander — 5-2024

ARTICLED STUDENT
Required by Victoria Firm of Chartered Accountants. Applicants must have Senior Matriculation. Apply to
R. J. CASSON & CO.
CHARTERED ACCOUNTANTS
620 VIEW ST. 2-5851

ARCHIE

DAVID CRANE

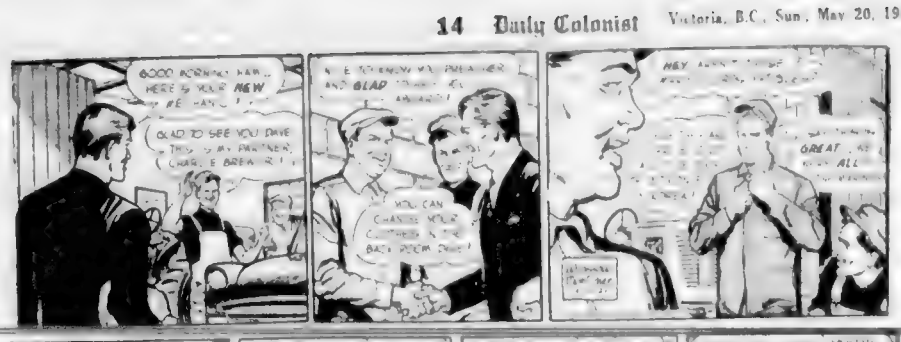

REX MORGAN

LIL ABNER

FLIBBERTYS

BEN BOLT

MARY WORTH

POGO

BLONDIE

KERRY DRAKE

JUDGE PARKER

JULIE JONES

RIP KIRBY

Winning Contract

By HOWARD SCHENKEN and RICHARD L. FREY

Vul. Neither

NORTH
♠ 7
♥ A Q 7 5
♦ A 7 4 2
♣ 9 5 4

WEST
♠ 10 9 8 6
♥ 6 4 3
♦ K 10 9 6
♣ A 2

EAST
♠ A 5 4 3
♥ 10 2
♦ 8 3
♣ Q 8 7 3

SOUTH (D)
♠ K Q J
♥ K 10 8
♦ Q J 5
♣ K J 10 6

The bidding

South	West	North	East
1 ♣	Pass	1 ♥	Pass
1 N.T.	All Pass		

THERE OUGHTA BE A LAW

The Daily Cross-Word Puzzle . . .

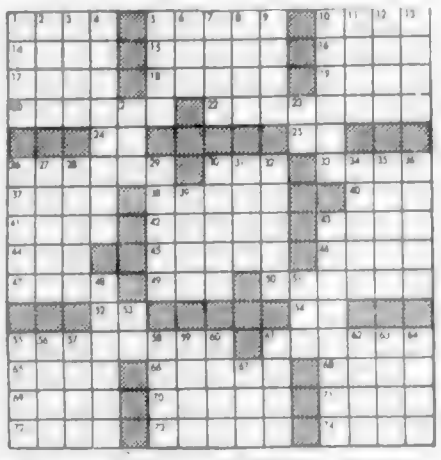

Louie

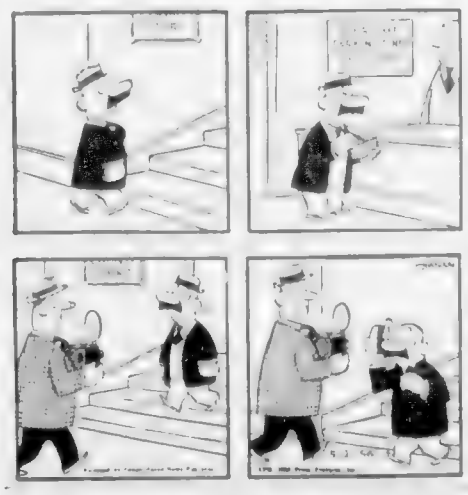

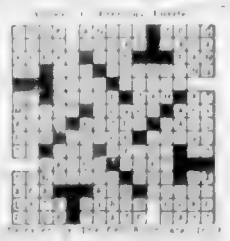

Racing Results and Overnight Entries

Pimlico — *Vancouver*

OVERNIGHT ENTRIES

Racing Selections

FREE PARKING
For the Convenience of Friends Attending Funerals We Have Arranged for FREE PARKING AT LOT, NEXT TO CHAPEL BARBER
HAYWARD'S CHAPEL

THE BEST IN PRINTING DEVELOPING
BIG or SMALL 5c Per Print
WHY PAY MORE?
JUS-RITE PHOTOS LTD.
716 YATES ST. Phone 4-1882

BACKACHE
For quick comforting help for Backache [illegible] Pains [illegible] Nights strong [illegible] aching passages leg Pains [illegible] are of ten due to Kidney and [illegible] Cystex [illegible] Kidney [illegible] Cystex [illegible] Don't take [illegible] substitute [illegible] without asking your druggist for CYSTEX.

Newspaper Advertising Stimulates Buying

OVERNIGHT ENTRIES

Hollywood

Now on KVOS
CHEVRON HALL OF STARS
Sunday, 10 p.m.
Neville Brand
in
"The Warriors"
KVOS-TV Ch. 12
An old wooden cross, stolen from a church, endangers the life and the friendship of two Marine buddies in the South Pacific

To fathers with teen-agers who drive

You may be the best driving teacher in the world. Your son or daughter may be as cautious as can be. But, it is only natural to worry when they are on their own in a car. For, as you know, there is much which experience, alone, can teach.

But learn to drive they *must*. So what can you do to help protect *your* off-spring while they are gaining driving experience?

We at Ford of Canada think that the great new *safety-design* advances in the Ford Family of Fine Cars for 1956 can go a long way towards easing your mind. You see, they give the fellow at the wheel and all his passengers added protection should an accident occur.

Working with insurance cars, medical associations and safety experts, the Ford organization found that the majority of accident injuries were caused by the driver hitting the steering post, occupants being thrown against hard surfaces or from the car completely.

To give added protection against these hazards, Ford developed an entirely new kind of safety steering wheel with a deep-centre structure to act as a cushion in the event of accident... new safety-designed double-grip door locks to give extra protection from doors springing open under shock . . . a shatter-resistant rearview mirror . . . optional safety cushioning for instrument panel and sun visors to lessen injuries from impact . . . optional seat belts that keep occupants securely in their seats for greater safety. In short, this *complete* new design for safety—unmatched as yet in other cars—means that you and *your* family are making the safest buy of all today, when you choose from the Ford Family of Fine Cars.

There are many more things throughout this pace-setting, style-leading line that mean an entirely new kind of value, as well as safety, for your car dollar. You hear a lot about V-8 engines and performance this year—but there's a big difference in V-8's. Ford of Canada V-8's give you more *usable* power to turn the wheels in instant response to every traffic need. You feel the smooth surge of it through every driving range. And always you feel easier in mind—because always there's that extra surge in safety reserve to take you away from danger. The Ford organization has built more V-8's than any other manufacturer—because *performance* made them the biggest-selling V-8's in all the world.

It's little wonder you see so many value-conscious people around your Ford-Monarch and Mercury-Lincoln-Meteor dealers' showrooms these days—eager to sample the safety and pride of owning one of the Ford Family of Fine Cars. Why don't you join them for a trial spin? There's an extra attraction that's drawing crowds, too. It's the new, wide-ranging model selections that offer you your choice of V-8 or, in many models, a time-proved, road-proved 6—now priced with the very lowest in the line!

Ford Motor Company of Canada, Limited

FORD • THUNDERBIRD • METEOR • MERCURY • MONARCH • LINCOLN • CONTINENTAL • ANGLIA • PREFECT • CONSUL • ZEPHYR SIX
FORD TRUCKS • MERCURY TRUCKS • FORD TRACTORS • FORDSON MAJOR TRACTORS • FARM AND INDUSTRIAL EQUIPMENT

'I Shoot the Rapids'

Zig Instead of Zag Could Mean Disaster

By ALEC MERRIMAN

New and powerful outboard motors have brought new thrills to riding the water of the Cowichan River, but there are few men who can take a boat through the rapids.

One who can is Joe Hancock, Lake Cowichan guide who not only takes his parties down the rapids but brings them back up again by boat.

Joe, a guide since before the war, returned to his guiding after service overseas with the RAF and RCAF. "Shooting the rapids is the most thrilling thing I can think of," he told The Colonist. "But I am a physical wreck by the time I finish each trip."

[illegible]

ZIG OR CRASH

[illegible]

Sometimes," he explained, "I have to guide the boat dead centre between two boulders. One second of indecision and I could lose the motor or crush the boat."

[illegible]

THRILLING TRIP

[illegible]

The river is obviously a well marked highway to Joe. He started exploring it as a youngster. He would go a few yards further downstream on every trip until he knew all the danger spots. Nobody taught him.

[illegible]

ROUGHEST PART

[illegible]

ANCIENT PEAKS

The Atlas mountains of Morocco lie in five great ranges, reaching heights of 12,000 feet.

he first four miles is the roughest. "From the lake the first two and [illegible] miles is easy [illegible] You may call them rapids but we wouldn't," he said.

First white water reached is the Big Pool, then through Olive's Rip into Keist Pool which is an exceptionally fine fishing spot. Then the craft bounces through Wilson's Rip into Wilson's Pool, through Princess Pool, Green's Pool, Dunsmuir Rip, Hatter's Pool and the Road Pool which is the last place the river may be seen from the highway until it reaches Duncan.

[illegible]

FIRST BAD ONE

[illegible]

"Anyone who fishes the river doesn't go down past Sand Pool," Joe said. "I am one of the few who goes down past there."

The river then makes an other right turn through treacherous Rip Pool, one of the worst on the river.

[illegible]

RIP OF A STRAIN

[illegible]

But he has never spilled in the river, although he has filled the boat with water and had to take it to shore and dump it. Once he lost his motor.

[illegible]

From there the river levels [illegible]

Cowichan River guide Joe Hancock takes the canoe, [illegible] in his stride. He not only takes his passengers through the white water, he brings them back up again. (Colonist photo by Alec Merriman)

McCALL BROS
The Floral Funeral Chapel
Quiet dignity, an [illegible] that has won [illegible]
1400 Vancouver Street 4-2012

NOW . . . for the first time
A Revolutionary New
HEARING AID
by Maico
R. O. MUNSON
• Nothing on the Body.
• Nothing in the Hair.
• No Dangling Cord.
ALL ON THE EAR!
Right Where It Belongs
IDEAL FOR:
• Those only slightly hard-of-hearing
• The occasional hearing aid user
Two years ago, this sensational hearing aid was [illegible] today it is a reality. It [illegible] to see it. Get the facts . . . clip the coupon below.
SLIP IT ON AND OFF "IN A WINK"
R. O. Munson & Co., 640 Fort St. Eaton's Entrance
R. O. MUNSON & CO., 640 Fort, Victoria, B.C.
[illegible] Hearing Aid
NAME
ADDRESS
CITY PROV

Ship Calendar

NAVY

[illegible]

VICTORIA
MERCHANT SHIPPING

IN PORT

[illegible]

ARRIVAL

[illegible]

CROFTON

IN PORT

[illegible]

ALBERNI

IN PORT

[illegible]

PARKSVILLE — [illegible] usually [illegible] Parksville [illegible]

Modern radio equipment enables the staff to keep [illegible] Chief Ranger R. J. Gladstone recently acquired a new land rover vehicle to enable him to carry out inspections at the most out-of-the-way lookout stations.

New members of the staff for this year are assistant ranger Ray Moss, assistant ranger Kennedy Abbott, [illegible] and dispatcher Alexander Demerse.

Men posted to the various lookouts in the district are G. R. Attwood at Little Mountain near Errington, Stanley Moore at Spider Lake near Horne Lake and William Gibson at Bowser lookout.

At EATON'S
DIAL 2-7141
Helena Rubinstein's New
NUDIT
and Super-Finish
2.50 1.50
EATON'S Cosmetics, Main Floor Phone 2-7141

EATON'S the store with more
Fine Movie Cameras
Bolex B8 Camera
187.50
88.50
Bolex H-16 Supreme
• Fixed focus
• Revolving Filter set
• Automatic Film Threading
• Exposure [illegible]
• Motion [illegible]
• Exposure [illegible]
466.50
76.50
103.25
466.50
EATON'S—Camera Counter, Main Floor. Phone 2-7141
Budget Plan Terms may be arranged if desired

At EATON'S Tuesday
TV Clearance
An opportunity you can't afford to miss! Big reductions on these floor model and demonstrator television sets! Be down early Tuesday morning for your choice!
Budget Plan Terms Available with 10% Down
Viking 21-Inch Mantel Model
A beautiful, compact set with convenient top tuning. Attractive metal cabinet . . . aluminized picture tube
Special 149.00
Viking 21-Inch Consolette
This handsome piece of furniture will give you dependable TV reception. Controls on top for easy tuning . . . attractive lined oak finish. Special 199.50
Marconi 17-Inch Mantel Model
A neat, compact television set made by a company well known for dependability. Walnut finish, side tuning
Special, each 129.00
Viking 17-inch Model
A compact television set with attractive metal cabinet . . . handy top tuning . . . aluminized tube
Special, each 79.50
Come in to our Music Centre Tuesday [illegible] Best Music [illegible] Al [illegible] brands . . . all in business [illegible]
EATON'S—Music Centre, Main Floor, House Furnishings Building. Phone 2-7141

Tuesday is
Sweater Day
in the
Bargain Basement
DIAL 2-7141
For Women . . .
Lambswool Pullovers
Full-fashioned sweaters in short-sleeved pullover style with neat round neckline. Blue, navy, red, white, black, tomato and brown. Sizes 34 to 4[illegible]
Each 3.99
Lambswool Cardigans
[illegible]
Each 4.99
Orlon Sweaters
[illegible]
3.49
4.49
For Girls . . .
Orlon Sweaters
[illegible]
1.99
2.99
2.99
3.49
Nylon Sweaters
[illegible]
Each 2.69
2.98
EATON'S—Bargain Basement. Phone 2-7141

EATON'S Offer Reeves Special Oil Painting Sets
Excellent for the Beginner, the Amateur!
Take advantage of this excellent offer for the aspiring artists in your family. The Reeves Oil painting set includes all the materials you need to create your own lovely paintings.
Kit contains:
• 12 tubes Reeves oil paints
• 1 bottle artists' turpentine
• 1 bottle linseed oil
• 1 brush • 1 palette
• 1 oil painting board, 8x10 inches
• Book of instructions
Everything you need for hours of enjoyment packed in a handy polished wooden case. Each
4.95
DIAL 2-7141
EATON'S—Stationery, Main Floor. Phone 2-7141

EATON'S Closed All Day Monday, May 21st, Empire Day . . . Shop Tuesday
Store Hours: 9 a.m. to 5.30 p.m. Wednesday: 9 a.m. to 1 p.m.
T. EATON Co. CANADA

Lancher was white as a ghost and shaking like a leaf in his tissued overalls. Henry Hankins yelled at him. "For the last time—tell the truth—about you did it"

The Fear

A SHORT SHORT STORY

BY

W. L. MEATH

The Islander

DAILY COLONIST MAGAZINE

VICTORIA, B.C., SUNDAY, MAY 20, 1956

VICTORIA'S "ROYAL COURT"

DAYS ENDED IN B.C.

Last of Jesse James Gang

By CECIL CLARK

SUMMER PLAYGROUND of many northwest yacht and powerboat enthusiasts are the twisting, swift-flowing waterways that connect the Gulf of Georgia with Johnston Strait.

BEN KENNEDY

Fine Beaches Lie Within Easy Reach for Victorians

BY SHEILA McIVOR

By COURTNEY TOWER

Island's Potato Growers Win Championship Rating

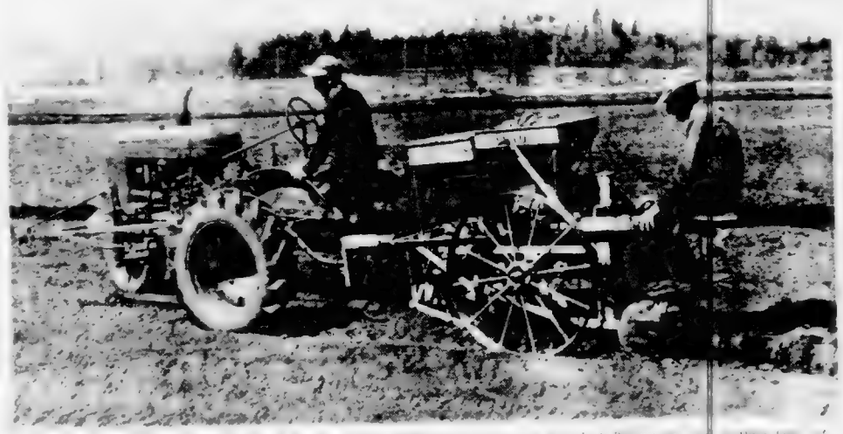

TALKING OF ANIMALS

By E. D. WARD HARRIS

Search for Profection Never Ends

IN RESPONSE to demand for information about this and that kind of dog I am preparing a selected series of "profiles" of 100 popular breeds. The first of these, on the Airedale, appears elsewhere on this page.

AIREDALE TERRIER

FIRST CHAMPION

NEED EXERCISE

STANDARDS—Condensed

DID YOU KNOW

SURE CURE

Next Week—The Afghan Hound

This Week's Profile By G. E. Mortimore

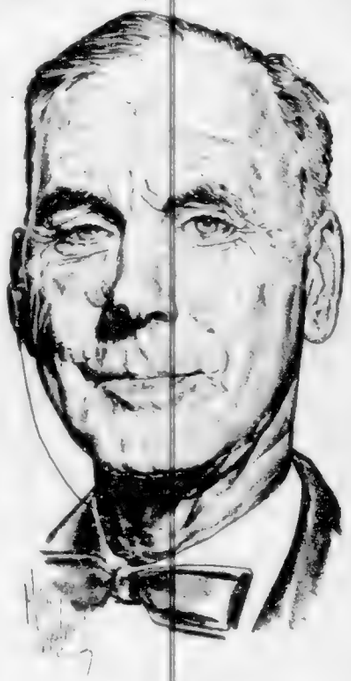

GAINED SPONSOR

QUICK BUT CLEAN

HEAP PRAISED

KNOWN EXPERT

DECIDED

INTO SOREUR

Sturdy Little Tug Treasured By Owners

Island Planet plows furrow in Strait off Victoria, whose shoreline is in background. Inset is Capt. Thomas H. Moore, Planet's master for 14 years. Photo of Island Planet by George N. Y. Simpson; that of Capt. Moore by Jim Ryan.

By GEORGE NICHOLSON

UNNOTICED, a little red-funnelled towboat sails in and out of Victoria harbor practically every day, mostly towing sand and gravel scows between the Albert Head quarries and Evans, Coleman and Johnson Bros. wharf behind the old post office building.

She is the Island Planet, [illegible] Company's steamer [illegible] and [illegible] she [illegible] Harbour Board [illegible] company in 1952 [illegible] only tug.

Now [illegible] tugs [illegible] the Bayship Summer [illegible] Company [illegible] many notable deepsea [illegible] company's [illegible] flat-bottomed derrick and storage scows.

One [illegible] tugs in the [illegible] 42 years [illegible] Island Planet's hull is said to be [illegible] ever. This is all the more noticeable when it is [illegible] that for 10 years [illegible] purchase by Mr. [illegible] she had battled the rough and unpleasant waters of the northern B.C. coast and around the Queen Charlotte Islands.

BUILT IN 1914

She was built at Ainsworth shipyards on Burse Creek [illegible] to order of Captain H. H. Barrington, the [illegible] Northern B. Bishop [illegible] business [illegible] management in Bellingham [illegible] arrived [illegible] Prince Rupert for [illegible] years.

Quoting [illegible] Victoria [illegible] Barrington [illegible] Planet [illegible] Rupert [illegible] Queen [illegible] Planet [illegible] Rupert [illegible] Planet [illegible] Rupert [illegible] Planet [illegible] Rupert

She Has Her Corner of Surf, Sand

EVELYN PACKHAM is a woman who believes surf and sand have an enchanting fascination for people.

RETIRED NURSE

"WHAT I WANTED"

TOWER REPAIRED

By
ALEC
MERRIMAN

On a nice day she has 20 to 25 guests for both lunch and dinner in the well-windowed dining room overlooking Cape Flattery and the Pacific Ocean.

foods and about her food Miss

MORE PLANS

Through the telescope in the dining room Evelyn Packham enjoys view of Cape Flattery and the Pacific Ocean. (Colonist photo by Alec Merriman)

ORIGIN OF EMBLEM

Winthrop Aldrich, U.S. ambassador in England, says that the origin of the American emblem—the Stars and stripes and the Eagle—is probably in the old northern English locality of Washington, for centuries the seat of the family of the first American president.

In the Washington's mansion—a 17th century house modeled on earlier buildings—there is an escutcheon engraved in stone with the crest of two families united by marriage, the Washingtons and the Hyltons. It consists of three stars and two stripes, crowned by an eagle with spread wings.

"He has my hair and my husband's attitude to life."

June, '85, Busy Month

OLD HOMES AND FAMILIES By JAMES K. NESBITT

THERE wasn't a dull moment in the June of 1885 in Victoria. Something was always happening. People said it was said that you never know what's going to happen next.

Mr. and Mrs. W. J. Macaulay and one of the daughters were present at a garden party at Government House.

MRS. JAMES LANGLEY

STILL THERE

WELL TAKE IT

BY THE WAY

SNOWED IN

NEAR FATALITY

friends to come down and taste

ELABORATE STYLES

"The proprietor took him to

thawed out. When the genial proprietor invited a number of

lady and gentleman friends and

over the slate.

BLUE RIBBON

Weak-Looking Rail Gets Around

By C. J. CRIGUET

THE SORA RAIL measures about eight and a half inches from bill tip to tail tip, slightly smaller than the Virginia rail previously described, and the only bird with which it is likely to be confused is the yellow rail. The bill in this species is short and yellow, breast is gray, back olive brown and striped, and there at the base of the bill is black. Those legs are what distinguish the Sora from the long-billed Virginia rail which is cinnamon color. Breast

ALARM NOTE

STURDY NESTS

REMARKABLE ACCELERATION

RING LARDNER'S CLASSIC HUMOR

Club Membership Makes Man —For Purposes of Who's Who

BY RING LARDNER

IN BUSINESS

The New Yorker who sold the Brooklyn bridge to a visiting farmer has been equalled by a swaddlender in the western desert of Egypt who has been arrested by the police for selling a train to a tribe of Bedouins. The deal involved a royalty to the railroad employee of £10 sterling per trip of the train. The Bedouins checked the passengers' tickets and also acted as guards and drivers.

Railroad police disguised as Bedouins broke up the racket when they surprised the new "proprietors" as they accepted cash for tickets sold.

Thought for Food

—By MURIEL D. WILSON

NO PURPLE GREY

ESSENCE OF SPRING

EASY-TO-CARE-FOR WARDROBES

More Attention Given Younger Set

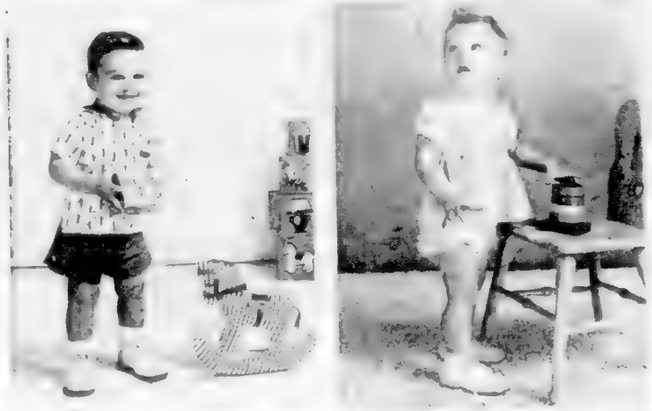

RAINWEAR NOW STYLED FOR ROUND-CALENDAR USE

Tomorrow . . . You'll Wear

SUNDAY CROSSWORD PUZZLE

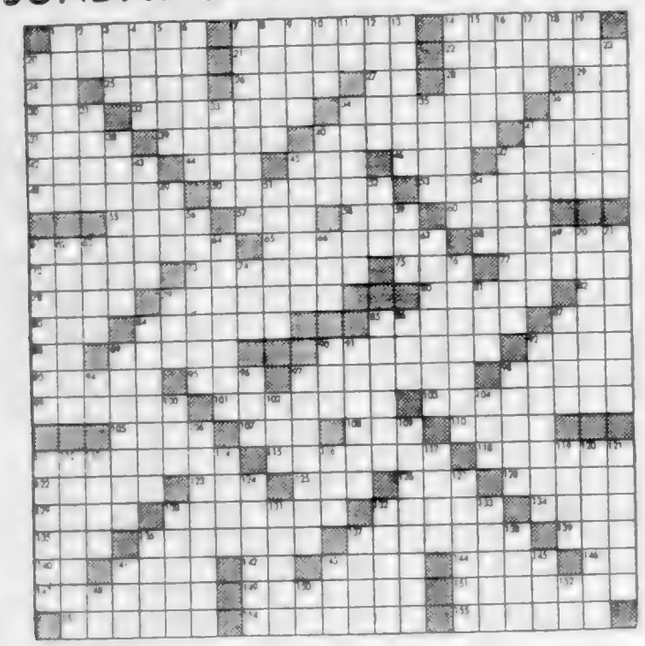

SOLUTION NEXT SUNDAY

Last Sunday's Solution

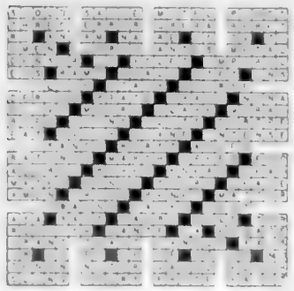

THIS WEEK'S ANAGRAMS

RULES: How is your vocabulary? There is no better or more fascinating way to improve it than by solving these anagrams each Sunday. Add the letter in the first column subtract the letter in the second column, and rearrange the letters so as to form a new word.

EXAMPLE: PRINTER plus P minus N equals ? ? ? Answer: TREPER. Can you solve the following anagrams?

		PLUS		MINUS		EQUALS	
1	INTRUDE		A		P		
2	SIMPLER		T		E		
3	FARTHER		A		R		
4	BARTERS		I		R		
5	CLUSTER		I		R		

Solution of today's anagrams on page 25

GUY LOMBARDO AIMS MUSIC AT FAMILY

By MARGARET McMANUS

NEW YORK, N.Y.—The entertainment business is nothing if not mercurial. Stars come and go, and an inconstant public will often cast aside last season's favorite. He lost the game, so down he goes.

[illegible]

SAME SPOT 27 YEARS

[illegible]

FAMILY BAND

"READ WITH DELIGHT"

Maurois Pens Life of Hugo

OLYMPIO: The life of Victor Hugo, by Andre Maurois. (New York) Harper & Bros.

Reviewed by Harrison Smith
President, The Saturday Review

ANDRE MAUROIS, perhaps the greatest of living biographers, has written a magnificent life of Victor Hugo, poet, playwright, novelist, statesman and lover, that can be read with delight for its disclosures of the titan who dominated the romantic era of 19th-century France.

[illegible]

A PHENOMENON

BEGAN EARLY

Crime Corner

SQUARE IN THE MIDDLE

WITHERED MURDER

MURDER IN HATE

Books and Authors

WRITING PLANNED WITH PRECISION

BRITISH AUTHOR, Nicholas Monsarrat announced his intention of settling in Canada when he resigned as British Information Officer in Ottawa recently.

[illegible]

STILL DIZZY

SONS CANADIAN

CHIEF HOBBY

BOOK NOTES

THE LAST VOYAGE OF THE LUSITANIA by A. A. Hoehling and Mary Hoehling (New York) Henry Holt & Co.

[illegible]

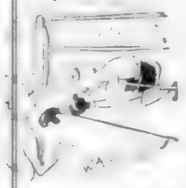

Island Couple Kept Busy By Fine Lure

By
ALEC MERRIMAN

IT WOULD be a good guess to say that the biggest fish entered in The Daily Colonist King Fisherman contest this year will be caught on a strip teaser lure and herring strip.

WHEN ASSEMBLED

ALWAYS IMPROVING

SLIGHT EFFECTIVE

Mrs. Lowes does most of the assembling of the prizes, adding new lures and trying out designs, improvements with lucrative results. Any lure she designed last year which can be trained at fast and no-fast speeds and [illegible] this year which can be trained at fast and no-fast speeds and [illegible] herring strip. (Another photo by Alec Merriman.)

The Stamp Packet

By R. M. INGLIS

. . .

. . .

Another Victoria Day Told in Gold

By
GEORGE NICHOLSON

EVEN AS Victorians celebrate this weekend the birthday of the Queen who gave this city her name, it is possible to read of another celebration—the coronation, 19x years ago, of that same Queen Victoria.

SALUTE AT SUNRISE

CORONATION DESCRIBED

QUEEN'S CARRIAGES

PARADE ORDER

SUN SHONE BRIGHT

POMP PAGEANTRY

FINE FIGURE

ELABORATE CARRIAGE

CHEMIST

LOCAL NEWS

The Daily Colonist.

(ESTABLISHED 1858)

CLASSIFIED
Telephone 3-4111

NO. 136—NINETY-EIGHTH YEAR | VICTORIA, BRITISH COLUMBIA, SUNDAY, MAY 20, 1956 | SECOND NEWS SECTION

Around Town

Drive Safely Over Holiday Police Implore

Police of Victoria and all neighboring municipalities were joined by RCMP officers yesterday in a plea for sane driving over the holiday weekend.

Four were to hospital every yesterday morning following a three-car crash at Cook and Fairfield. Some of the injured was badly hurt. Drivers of one of the cars involved, Wendell [illegible] of [illegible] St. Joseph's hospital with painful head injuries, however.

Two sailors from HMCS Athabaskan, Lorne Alphonse [illegible] and [illegible] were discharged from hospital after observation.

The fourth casualty, Cpl. F. Moncrieff, of HMCS Naden, was treated for minor bruises and released from naval hospital.

Pictured [illegible] Mr. Wendel was driving [illegible] when he was [illegible] driven west on Fairfield by Mr. Wendel's car hit a third vehicle driven south on Cook by Harold MacGregor, 123 Cook. Mr. MacGregor did not need hospital treatment.

* * *

Lt.-Col. Malcolm C. Sutherland Brown, 38, of Victoria, has been named assistant quartermaster-general at Halifax Eastern Command headquarters, it was announced in Ottawa yesterday.

Another Victoria soldier, Lt.-Col. Donald Saunders, will succeed him as command officer and senior highway engineer, northwest highway maintenance establishment at Whitehorse, Y.T.

Jobs Available

Job opportunities for men are steadily increasing, reported the employment service yesterday, and the figure of 1,101 unemployed men is the lowest ever for this period.

[illegible] are particularly short [illegible] for [illegible] engineers, draftsmen, [illegible] and [illegible] machine operators.

The [illegible] weather [illegible] brought on the Spanish stream [illegible] than usual [illegible] be in full swing by the first week of June.

Persons interested in these works are asked [illegible] the Provincial Employment Service at [illegible].

New drive-in restaurant owned by Paul Arsens will open during the first week of June, the restaurateur estimated yesterday.

The $200,000 restaurant, located on Douglas between Chatham and Discovery, will have seats for 60 persons and parking space for 24 cars.

It will employ approximately 40 persons.

Two More Swimmers

Two swimmers with designs on beating Juan de Fuca strait this year plan to be in the chill waters Monday.

[illegible] Doug Fraser, a deaf-mute who made one unsuccessful attempt last year, [illegible] to make his first try [illegible] season dressing from the [illegible] at 2 p.m.

[illegible] swimmer Anita Long will also make a splash on the holiday, which is also her 17th birthday. But it won't be for keeps. The blonde clerk, a mermaid since she was three years, her effort a [illegible] swim to a major attempt later in the summer.

* * *

Saanich firemen confined a blaze at the home of Alfred Pingelly, 3815 Carey, to a bedroom yesterday. It caused little damage.

A dresser and part of a wall were burned. Cause of the fire is unknown.

* * *

New Rotal Garden Club will meet May 22 at 8 p.m. in the community hall.

Guest speaker will be Dr. W. [illegible] Newton, plant pathologist at the Dominion Experimental station at Saanichton. He will speak on dry weather problems in the control of garden diseases.

Woman Joins Logger Sports

NANAIMO — Empire Day logger sports Monday afternoon at Caledonia park will have a woman entrant.

Miss Sylvia Hanson of Silver Lake will compete in the legend [illegible] contest in the new [illegible] built [illegible] grounds.

[illegible] three [illegible]

[illegible] with [illegible] [illegible] will [illegible] [illegible] It [illegible] to [illegible] the world [illegible] from Malcolm Harper of Oregon.

Firearm Charge In Court Tuesday

Frank Moller, retired Jordan River logger, will appear in city RCMP court Tuesday to face a charge of discharging a firearm with intent to cause bodily harm.

Moller was remanded to the city court yesterday in Sooke RCMP court. The charge followed an incident Friday at Jordan River in which shotgun [illegible] fired in a similar ceremony [illegible] were fired at four logs last year.

Nanaimo Crowns Its May Queen

NANAIMO — Pretty, dark-haired Sheron Simmons was crowned Queen of the May for Nanaimo Friday evening before more than 2,000 people at the civic arena.

Majority of spectators were children from the lower school grades.

The crown was placed on her head by retiring queen Bev [illegible], who had been [illegible] in a similar ceremony [illegible].

Seen in Passing

Frank Bourke, making unusual use of a telephone received [illegible] No, he's isn't fooling, it isn't any stunt. He's really listening [illegible] in late page. [illegible] of the waterworks at one of the [illegible] is [illegible] fine [illegible] efficiency. He and his wife **Helen**, have three boys, **Edwin**, **Jerry** and **Donald**. After 21 years with the water works, Frank finds his garden [illegible] more [illegible] and interest. It's a great hobby, he says. **J. H. Barker**, admiring an [illegible] stem bearing three blooms in his 32 Edinburgh road garden, View Royal. **Myron Laka**, Canadian Press visitor from Vancouver, on his way to a party. **Mrs. Molly Thomas** looking for weekend grocery bargains. **Gar Dixon** in dark glasses and in the crowd at the May Queen coronation. **Iola Gordon** in the coast stepped Eagles women's drill team. **Ray Rawnsley**, **Bob Carrier**, **Lorry Kirk** and other Jaycees [illegible] the end of a long grind. [illegible] band master **Jim Miller** keeping to a solid beat. . . . **Kay Roberts** in the midst of a teeming mass of Scouts and Cubs.

FRANK BOURKE

Slick Surface May Pay Off

Checking their canoe "Chinook" for any possible dirt which may cut speed in today's Indian races are Lloyd Missell and Alex James of Chilliwack. Canoe tuneup was the order of the day yesterday as the sleek vessels arrived from all over B.C. and Washington. (Colonist photo by Ted Harris.)

Events Begin at 11 a.m.

Aromatic Odors of Seafood Lead Way to Indian Festival

By TED HARRIS

Aromatic odors of barbecued salmon, clam chowder and simmering crabs will be the guide to the Vancouver Island Indian Festival today.

The event which starts at 11 a.m. at Mayfair lake [illegible] will be [illegible] a parade [illegible] will be [illegible].

In past years prices for meals have been too high, Mr. Ross said, so this year a whole meal including salmon, salad, and trimmings will be offered for 75 cents.

Yesterday afternoon the fair grounds were in a carnival with construction of rides, concession booths, [illegible] and bonfire boarding.

High mass will be held this morning at [illegible] by Rev. [illegible] Brindle, [illegible] missionary [illegible].

Indian track and field sports will follow with foot races, a [illegible] race and field events.

INDIAN MAIDENS

Fourteen Indian maidens from all parts of B.C. will be judged and the winner crowned by last year's queen. Also [illegible] of West [illegible] [illegible] will [illegible] a petition [illegible] [illegible] [illegible] will be [illegible].

[illegible] Ross [illegible] Cup.

Races will include an Indian women's race, an old-timer's race, and single and double races to be completed at 7:30 p.m.

After a brief rest and [illegible] the [illegible] will [illegible] and [illegible] will commence at 9 p.m. [illegible] the [illegible].

Monday's program will be the same, excluding races and crowning ceremony but adding the international canoe race for the Clarence Wallace cup.

Appointed

W. J. LENFESTY

Recently appointed game warden in the Royal Oak district, Mr. Lenfesty will cover the Saanich peninsula, gulf islands and the highland district. Officers report he proved recent commendations with top honors. A keen hunter, he is the son of the late W. J. Lenfesty of Wilson & Lenfesty, auctioneers.

Shrubbery Dealers Cleaned Out As Growers Replace 'Frost-Kill'

Retail shrubbery outlets in the city, "cleaned out" of much of their replacement stock this spring, plan a busy summer planting and purchasing now [illegible] for an estimated record fall rush.

Garden-minded residents whose shrubs, hedges and flowers **failed to survive last fall's** disastrous early frost have been forced by the resulting shortage of replacements to postpone planting for another four to six months.

Nursery operators and florists experienced the biggest rush in memory for stock this spring. As a result, much of the limited supplies were purchased in a matter of days.

Buyers from some farms, such as the Garden Shop of the Hadcons, Ltd., company have been sent to the United States and Europe this summer in order to obtain new stock.

New varieties of plants may be introduced in the fall including earlier shrubs. Bulbs may be imported in larger quantities to fill the demands of gardeners who found that most daffodils, crocuses and tulips were not acceptable to [illegible].

GOOD HEDGING

New plants which will make their debut in the markets are the [illegible] known as elm [illegible] and [illegible] known in the trade as "good hedging material."

Garden shop proprietors said that Monterey cypress, which was completely destroyed by last early frost, will not be carried in stock.

Other newcomers will be the [illegible] a dwarf [illegible] and many varieties of [illegible].

"Gardeners are tending to plant more bulbs this year rather than risk more delicate plants," one operator said. To meet the trend buyers hope to import quantities and wider varieties of bulbs from Holland this summer.

Looking forward to the anticipated rush, potatoes prove so that there will be plenty to go around.

"Even if the wait may seem long, one nurseryman said, it will be worth it. The fall is the planting season anyhow."

Lad, 14, Wins Derby

NANAIMO (CP)—Fourteen-year-old Norman Morrison of Chemainus Saturday won over 30 contestants in the Island Soap Box Derby championship.

Ronnie Blank, an 11-year-old derby from Nanaimo, challenged Morrison in the finals and was beaten by inches. The winner will go to Mission for the western Canadian finals to be held July 2.

The western champion will be eligible for the north American championships at Akron, Ohio.

A broken leg was suffered by Robert Cartwright, 14, 384 Burnside, a passenger on a motorcycle which collided with a car driven by Thomas Stafford Horne, 933 Lovatt, last night on Queens near Douglas.

The motorcycle was driven by Terry Bernard Mesher, 18, 176 Little Fison Place.

Navy Sets Fly-Past

Big Holiday Program Has Something Special To Interest Everyone

Everyone in Victoria is expected to take in at least one of the 35 events still remaining in the Greater Victoria Celebrations Association program of holiday events today and tomorrow.

The weather office [illegible] last night [illegible] [illegible] Sunny [illegible] [illegible] [illegible] [illegible] [illegible].

Biggest crowd is certain to be the one filling downtown streets for the parade tomorrow morning. Last year, an estimated 60,000 persons marvelled at intricate floats, applauded queens and bands and laughed at clowns.

HUNDREDS ENTRIES

[illegible]

Association officials announced yesterday the Navy had agreed to send three Sea Furys and three Avenger fighter aircraft over the city for a fly-past. Planes will dip their wings to the saluting base on Pandora shortly after 10 a.m.

The Sea Furys are based at [illegible] at Comox [illegible] [illegible] weather [illegible] of Rear-Adm. [illegible] [illegible] have [illegible].

BASED AT PAT BAY

[illegible] Pat Bay [illegible] [illegible] Other planes.

Other highlights of the two days are the Indian festival on both days, the motorboat regatta pageant and pops concert today, and the rifle display, motorcycle rodeo band concert and dance tomorrow.

[illegible]

UPISLAND SHOWS

[illegible]

In Nanaimo there is a fishing derby today and sports at Newcastle island at 7 p.m. Program tomorrow is a parade at noon, RCAF flypast at [illegible], loggers' sports at the Caledonia grounds at 1:30 p.m. and Shriners' variety show at 2 and 8 p.m.

[illegible]

Even Salmon To Celebrate

VANCOUVER (BUP) — [illegible] [illegible] [illegible] [illegible]

PERSONAL MENTION

Mrs. D. Leslie Macdonald [illegible] at her Admirals road home [illegible] Miss Patsy Sinnott [illegible] daughter of Capt. and Mrs. A. L. Luft Macdonald who are here from Montreal [illegible]

[illegible] Mr. and Mrs. Lloyd [illegible] W. [illegible] Miss Marilyn Seskirk, [illegible] Miss Sinnott. A large [illegible] of Victoria [illegible] flowers [illegible] Mrs. Max Thomson [illegible] Mrs. G. Thomson [illegible] Southam, Misses Lorna and Marjorie [illegible]

* * *

Holiday at Shawnigan

[illegible] Mrs. Mabel F. [illegible] Mrs. E. E. Stephens, Mrs. Maude F. [illegible] Miss Hilary Matthews, Mrs. E. E. [illegible] Mr. and Mrs. C. B. Adkins, Mr. Ronald [illegible] Mr. and Mrs. [illegible] Mr. and Mrs. [illegible] Mr. and Mrs.

Italian Royalty Leads List Of Beauties

BY ALINE MOSBY

HOLLYWOOD (UP)—Who are the world's most beautiful women? To a top magazine fashion photographer they include some film queens but mostly "unsung beauties," from Venetian countesses to Hollywood wives.

Set for Sailing

Pat Jones in popular blue tip shorts, brown moccasins and beret, does cap.

At left to sail the high seas on the stations of Cadboro Bay, Pat Jones wears her stretchest wool tops, pants called Sea Legs, and the jacket in her colour (coloured photos by Paul Kitchener).

Statue Women Love to Kiss Roped Off

BY WILLIAM DEMBY

RAVENNA, Italy (NANA)—"The fallen warrior" has received his last kiss, as far as museum officials here are concerned. A red cord has been placed about the famous statue and guards ordered to keep women a good kissing distance away.

Set Wedding Date

June 23 is the date chosen by Miss Maureen Paula Jenkins for her marriage to Constable Kenneth Gilbert Watson, RCMP of Penticton. Their engagement has been announced by the bride-elect's parents, Mr. and Mrs. Paul Jenkins, 2121 Kings road. Miss Jenkins and her fiancé, who is the son of Mr. and Mrs. Walter Watson of Nanaimo, will exchange vows at a ceremony in Centennial United church. (U.S.E. photo). The bride-to-be has named Miss B. J. Anderson to be matron of honor, bridesmaids will be Mrs. N. A. Robinson and Misses Louise Watson and May Ingas to be groomsmen. The flower girl will be the bride's cousin, Judy Davidson. (Photo of Miss Jenkins by Gowen.)

Attractive Bride

Mrs. William Wesley Gordon was photographed following her recent wedding in Centennial United church. She is the former Ruth Christine Hall, daughter of Mr. and Mrs. Frank Hall, Arnold avenue. Her parents are the son of Mr. and Mrs. E. N. Gooding, Richardson street. (Photo by Chevrons Studio)

Nautical Togs Suit Locale

BY EILEEN LEAROYD

Alert male species are wont to say in sedate Victoria [illegible]

In the picture on the left, above, pretty Pat models a turquoise Rosun's Mate top, $6.95, and Little Boy shorts, $5.95. Her Sun Deck cap is $1.95.

In the picture at the right, above, Patricia Jones stands on the bowsprit of the sleek auxiliary schooner Black Dog. Here she wears more turquoise matchmates, pants called Sea Legs and a bib jacket. Sea Legs are $7.95 and the jacket is the same price.

Wed in Temple

Mr. and Mrs. M. Jones whose marriage was solemnized on May [illegible] in the Jewish Temple. The bride is the former Miss B. Lipsker. (Photo by Pat Johnson)

Powder Room Big, Unusual

BY R. JOHN WALTON

NEW YORK (CANA)—A footnote to the Monacan affair: the palace has a fabulous powder room.

Picasso Perfects Art of Dining Out . . . at Profit

BY NOEL ANTHONY

PARIS (CANA)—Pablo Picasso says he's perfected the art of dining out and making a profit on it. When the waiter brings the bill, Pablo takes a crayon, does a rapid sketch on the tablecloth. The waiter takes the cloth, finds it difficult to fit it into a frame, among the other diners and gives Picasso the change.

Picasso Story No. 2 concerns the time he was bugged. He got irritated at the cackling. "I will draw a picture of you for you," he told the police.

Whereupon the police went out and arrested two lampposts, an empty sardine tin, a wet newspaper and a garbage can.

* * *

He wanted to be a toreador. Instead at 77 he's the night clubbing of Paris. He's name Gaby. His domain the Lagada club where he nightly performs miracles of East and West, as sending the military attaches of Jordan and Israel together and persuading them to clasp each other in a warm gallic embrace.

Nightly event in the Lagada club is the entry of a ferocious-looking bull that snorts and prances among the champagne coolers to the delight of the customers. Now and again the act goes wrong. Like the time Gary Cooper horsed up with a wild cow-puncher's veil brought his stool down on the bull's head with an almighty crash and knocked out Gaby and the wine waiter, who were inside the skin.

* * *

He's quite an eyeful, this Rossano Brazzi, Europe's current favorite film casanova.

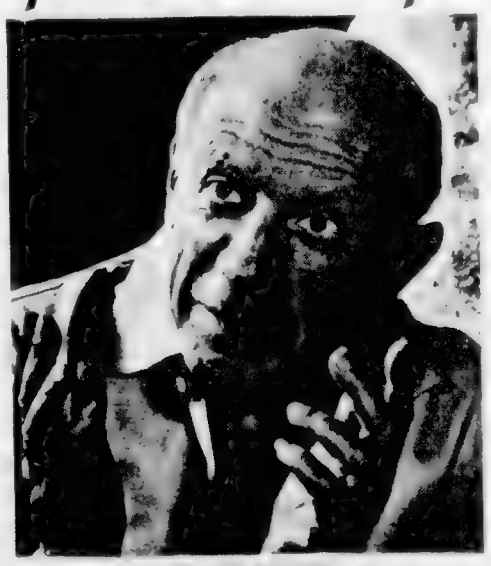

PABLO PICASSO
. . . eating dinner pays him.
(Photo by Karsh)

"I'm doing very well," he declared to the world at large on arriving in France. "Fifteen years ago I made $500,000. But my friends gave bad advice. I lose every cent.

"So I say to myself, 'Rossano push your socks up, you must get all that money back.'

"So now I sign contracts in Hollywood. I play the casanova. By 1960 I have $500,000 back in the bank.

"Then does he retire? Not Rossano. "Then," he said, "I get another $500,000 for comfort."

* * *

Robert Joffe is one of the happiest men in Paris since he turned his favorite hobby into his profession. Joffe is the man whose magic wand puts the color in Paris in the springtime. As head of the city's parks and gardens he controls 2,000 gardeners and 6,000 acres.

Every morning there's a bowl of flowers on the desk of every minister in the government—Joffe's idea. There's a move on foot to demolish the hundreds of statues in the city and to replace them with flowerbeds or trees—again Joffe's idea.

Aged 70, tall and balding, with gold-rimmed spectacles, and prunly dressed in neat blue serge, Joffe looks more like a schoolmaster than a passionate flower lover. Unless, of course, you catch him in his office in the Parc d'auteuil when instead of a pipe or cigarette he's usually holding a flower in his mouth.

Married, but childless, Joffe has two hobbies outside his work—painting watercolors and making after-dinner speeches.

ROSSANO BRAZZI
. . . the women love this casanova.
(NANA photo)

To Take Part in Musicale

A group who will be presented in three instrumental numbers at Victoria Business and Professional Women's Club annual musicale on Friday, May 25, at 8:30 in the lounge of the Oak Bay Beach Hotel, are pictured above, from left to right, Sandra Lee, William Ouston, Betty Davies, John Ouston and Lynn Norris at the piano. Mrs. J. Ingram Smith is in charge of the program.

Early June Wedding

Forecasting a June wedding is the announcement made by Mrs. H. Lind of Calgary of the engagement of her daughter, Ida Marie, to Mr. Lawrence Raymond Baulter, son of Mr. and Mrs. C. F. Baulter of Victoria. The wedding will take place on Saturday, June 2, at 2:30 p.m. in the chapel of St. Stephen's Anglican church. (Photos by Ian Christie.)

To Marry in June

Mrs. C. G. Duff of Nelson, B.C., announces the engagement of her daughter, Miss Margaret Elizabeth Duff of Victoria, to Leading Seaman Terrance Nash Dye, son of Mr. and Mrs. C. J. Dye of Victoria. The wedding will take place June 6 at 8 p.m. in St. John's Anglican church. Bridal attendants will be Miss Heather Rogers, Miss Margaret Anne Phillips and Miss Lori Chutskoff and Linda Dye, flower girl. Best man will be Rhy Senger, RCN.

Parishioners Honor Rector

Many "Oldtimers" joined the Rev. [illegible] parishioners of St. Mary's Anglican church [illegible] on Thursday evening in the Church Hall. Mr. [illegible] presented H. M. and Mrs. Bolton on the occasion of his retirement after 31 years as rector of the parish.

Capt. H. E. Hobbard, people's churchwarden, read a telegram from Dr. and Mrs. R. Jenkins, Quarantine Station.

Addressing the honored guests, A. D. [illegible] mentioned he had arrived in Mr. [illegible] just a year before the rector and Mrs. Bolton. He then read the formal address in the form of an illuminated scroll which, with an accompanying cheque, was presented to the Rev. H. M. and Mrs. Bolton.

Oldest Mother Is Prize Winner

PARKSVILLE. Mrs. E. [illegible] was the oldest mother at the Mothers' Day [illegible] held in the Memorial Hall, Parksville, on May 12. Mrs. [illegible] was presented with a corsage by the president of the Parksville Women's Institute, Mrs. [illegible].

[illegible] Mrs. [illegible] was presented with a corsage by Mrs. [illegible].

After an enjoyable holiday in the Maritime Provinces Rev. and Mrs. H. M. Bolton and daughter Heather have returned to their home on Vancouver Island.

Mrs. [illegible] will be hostess to the Mary Ann Hebden Gallespie Chapter, I.O.D.E., on Tuesday, May 29, at the home of Mrs. [illegible], 1[illegible] Yates Street.

FOR WOMEN

By Dorothy Wrotnowski

Stresses Education Answer to Alcohol

Keeping the Flavour

The heat-sealed bag now being used on the Peanut Brittle is proving its worth.

It really keeps the brittle crisp and dry with the full flavour locked in. Try some.

Welch's
CANDY SHOP
745 FORT

don't FEED the MOTHS!
Phone 3-2514
FREE PICK-UP

Protect Your Furs
Store With a Furrier

You can depend on Fosters Furs for efficient service

Also in—
- CLEANING
- GLAZING
- REMODELLING

FINE Fosters FURS
FURRIER SINCE 1895
752 YATES STREET PHONE 3-2514

This Holiday Weekend

You'll enjoy a visit to the world famous Butchart Gardens

THEY'RE LOVELY

You'll enjoy every moment. The short, delightful walk down through the country . . . the exciting, restfully beautiful beauty of this 20-acre Fairyland of Flowers. Plan now to have a friend or treat your family this holiday weekend. Adults $1.00, children 25c. Special rates for any number in uniform free. Don't forget the Magic Night Lighting this night . . . no extra charge!

From Out of Town

Parents, Friends

Nurses Invite Guests for Graduation

EATON'S
5-Piece Place Setting
International Sterling

Now in Canada International Sterling, the favorite of discriminating Young Brides, offers a wide choice of new designs. Your choice of distinctive patterns.

WILD ROSE 27.25
ENCHANTRESS 27.25
PINE TREE 27.25
ROYAL DANISH 27.25
JOAN OF ARC 27.25
PRELUDE 27.25

T. EATON Co.

Available Until Thursday – May 24th Only

Birks Special Introductory Offer

20-Piece Starter Sets in Fine English Bone China Dinnerware

AT 20% OFF

Minton "VERMONT" Reg. price 58.00 SPECIAL OFFER 46.40
Royal Worcester "TORQUAY" Reg. price 60.00 SPECIAL OFFER 48.00
Aynsley "DURHAM" In Cobalt Blue or Maroon Reg. price 42.00 SPECIAL OFFER 33.60

Select from 25 patterns in Fine English Bone China, including Minton Crown Staffordshire, Royal Worcester, Lawson Apple, Tuscan, Royal Cavalier and Aynsley.

The Prices Quoted are for 20-Piece Starter Sets, consisting of 4 Dinner Plates, 4 Dessert Plates, 4 Bread and Butter Plates, 4 Cups and Saucers.

The purpose of this special offer is to remind you that English Bone China, the finest in the world, costs surprisingly little. Its beauty is unquestioned, and it wears better than any other ceramic.

Budget Terms If Desired. As Low as 5.00 DOWN— 5.00 PER MONTH

BIRKS
JEWELLERS
706-708 YATES ST.
Phone 2-4241

One Hours Free Parking for Our Customers at Island Drive, 746 Yates St.

Cleric Collects Recipes When on Pastoral Calls

BY REV. THOMAS BAILEY

REV. THOMAS BAILEY

And what an opportunity he has for bringing home good recipes. For all clergy are not entertained in the stiff manner of former ages in the antimacassared and moth-balled parlor. For so often he makes his pastoral contact in the kitchen where cakes and pickles and other food stuffs are being prepared. And in the nature of things he collects the odd hint and samples out the baked meats, and as like as not can bring home a recipe which he is interested in trying out, or having tried out for him.

And another delicious preparation we have made on the Pacific Coast and the Niagara Peninsula, where soft fruit is plentiful through the summer, is what is called Tutti Frutti. Put a pint of brands (we use the cheapest we can get) into a crock with a close fitting lid and as they come into season add a pint of soft fruit and a pint of sugar. For example, start with strawberries (cut up if you like) then cherries, raspberries, apricots, plums, pears, currants, etc. And don't forget to add the pint of sugar each time and to stir most every day. You'll want to do this because the aroma is delicious. You can use it at any time. You don't have to wait for all the fruit to be in it. And it will keep as long as it lasts. Put a spoonful over ice cream or stale cake, or use it as a flavor for sauce over a pudding.

This other day we received an old Yorkshire recipe that my mother and a lot of other Yorkshire mothers used to make in fact they still do. We served it at Mont Pastor. Clergy finish the leftovers from their [illegible] of wine and mix with a cup of cream whipped to soft peaks, two tablespoons of butter and a cup of sugar. Line a serving dish with thin pastry and spread over it the currants etc. and cover the dish with a thin sheet of pastry. Bake in a moderate oven until [illegible] and serve with cream. If one wishes a sort of person to eat [illegible] for dessert [illegible] is the dessert.

And whilst I'm on the subject of Yorkshire recipes, here is a tea scone to try. It was given me by a Yorkshire housewife who told me her husband would eat nothing else for tea every day of his married life: 2 cups flour, 2 tablespoons sugar, ½ cup shortening, 1 teaspoon cream of tartar, ½ teaspoon soda bicarbonate, 1 pinch salt, 1 egg beaten and filled to a cupful of milk. Mix in the usual manner and bake in a hot oven (425) for about ten minutes. So you see, you can always be ready with something, if you have unexpected callers to tea. (Please note the Clergy do not expect tea at every call they make!)

Soft Back Fullness

PATTERN OF A McMULLEN ORIGINAL

PROMINENT DESIGNER

PATTERN A 882

by McMullen

Next week—Watch for prominent designer release by Oleg Cassini

Dreamy Dance Dress

Helen Barbert

By TRACY ADRIAN

MOTHERS HONORED

Good Children's Books Should Appeal to Adults

SPECIAL

TO THE HARD OF HEARING

$100

Trade-in Allowance

THIS OFFER MAY BE WITHDRAWN AT ANY TIME

EYEGLASSES

New Acousticon has perfected the uniting of Hearing Aids with eyeglasses in standard (not oversized) frames. They may also be converted into a headband or they may be worn as a barrette in the hair. Your hearing and problem are now be disguised perfectly, thanks to Acousticon with our new 3 in 1 aid.

$49.50

We invite you to come in and prove to yourself that your hard of hearing problem can really be your secret alone.

If you are unable to come in to our office, a phone call or letter will receive our immediate attention.

10 Day Money Back Guarantee on All Models

Prices ranges from $49.50 to $279.50. Terms arranged

FRESH BATTERIES and repairs to ALL makes of Hearing Aids

ACOUSTICON, VANCOUVER
715 YATES ST., VICTORIA, B.C. 2-4524

Please send me—in plain wrapper and absolutely without cost or obligation—Latest Booklet "Tomorrow's Hearing Today" . . . about new glasses and hearing aids

NAME

ADDRESS

CITY

A ROYAL TREAT

Phone 3-8133

Protect Your Furs! Store with a Furrier!

VICTORIA FURS

831 FORT 3-8133

FOR LADIES ONLY!

IF that unsightly and embarrassed hair is growing on your face or arms and you are tired of shaving or wax for a free consultation we will be pleased to arrange an appointment for you.

Treatments and consultations by appointment only Mondays through Saturdays excepting Thursdays.

Telephone 2-0614

Victoria Electrolysis Centre

315 Campbell Bldg.
1029 Douglas St

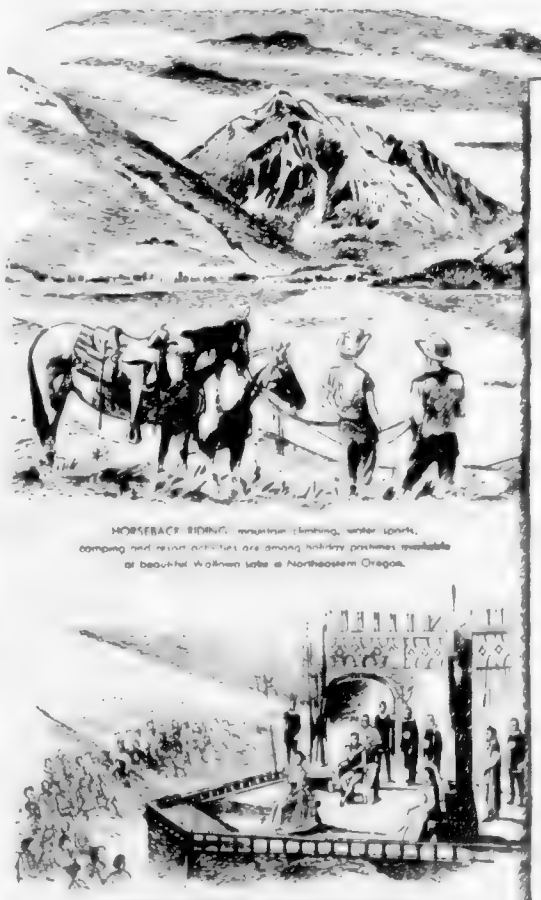

HORSEBACK RIDING, mountain climbing, water sports, camping and resort activities are among holiday pastimes available at beautiful Wallowa Lake in Northeastern Oregon.

SHAKESPEAREAN PLAYS, presented in an outdoor theatre, have brought nation-wide attention to the Oregon Shakespearean Festival at Ashland in Southern Oregon. This year's dates: August 1 through September 1.

WORLD'S LARGEST Log Cabin is the Forestry Building in Portland, built for the Lewis and Clark Exposition in 1905. Today it houses a museum dedicated to the Pacific Northwest's forest industry.

OREGON STATE PARKS

National Forests, camping areas and historic markers are reviewed in folder, OREGON OUTDOOR GUIDE. Send the coupon for your free copy.

come play in Oregon!

Lead YOUR DREAM LIFE on your OREGON VACATION

Be a beachcomber within an ocean-side make along the 400-mile Oregon Coast Highway

Be a woodsman in stands of tall evergreens in 13 National Forests and more than 200 State Parks.

Be a cowpoke on Eastern Oregon's sage and juniper rangelands

Be a mountaineer on snow-capped mountains — in playlands where alpine flowers border living glaciers.

Lead or serve life, if you wish, or, if the mood should strike you,

Live a life of ease.

For whatever kind of vacation "life" you choose in Oregon, there are modern recreation [illegible] and travel facilities to serve you. Your whole family will have fun here. Send coupon now and plan for happy Oregon days soon.

Oregon

BY DRIVING SCENIC HIGHWAYS

FOR FREE BOOKLETS AND MAP MARK COUPON AND MAIL NOW

TRAVEL INFORMATION Room 2204
Highway Department, Salem, Oregon

Please send me free items checked

24 page color booklet Oregon Coast Oregon vacationland
Oregon map Oregon Outdoor Guide Oregon events

Name
Address
City
Zone State

Montague BRIDGMAN Ltd

China · Crystal · Gifts

621 Government St. Phone 2-8811

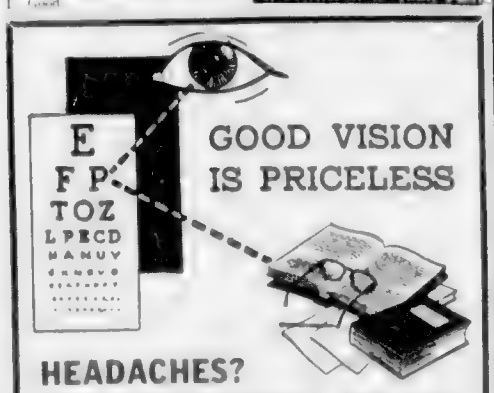

GOOD VISION IS PRICELESS

HEADACHES?

Having trouble reading fine print? Vision blurred? Eyes tiring easily? Don't neglect these danger signals. Come in for a check-up . . . on our sight screening instrument at no charge.

Maycock Optical

DISPENSING OPTICIANS

PHONE 4-7651 Open All Day Saturday

Ground Floor — Broad at Johnson St.

FREE

5 X 7 ENLARGEMENT WITH EVERY PHOTO FINISHING ORDER

MAY 21st to 27th inclusive

BRING VICTORIA DAY AND HOLIDAY SNAPS TO US — SELECT ANY NEGATIVE YOU WISH TO BE ENLARGED . . .

COMPLETE SUPPLY OF BLACK AND WHITE AND COLOR FILM FOR MOVIE OR STILL CAMERAS

McCALL DAVEY DRUG CO.

PRESCRIPTIONS—COSMETICS—ELECTRIC SHAVERS
FREE DELIVERY SERVICE

2-3831 1469 DOUGLAS 2-3615

Colonist Want Ads for Results
Phone 3-4111 8 a.m. to 8 p.m.

COLONIST CLASSIFIED WANT ADS

Phone 3-4111 for Colonist Classified

Published every Morning except Monday by Victoria Press Limited 2631 Douglas Street Victoria B.C.
Subscription rates
Wherever carrier service is maintained 1.50 per month
Single copy sales price 10 cents daily 10 cents Sunday
Mail Rates Canada Great Britain Yukon Territory one year $16.00, six months 17.50, three months $4.00, single month $1.50
Australia per month $3.00 U.S.A. per month $1.50 Other foreign countries 17.50 per month
Authorized as second class mail Post Office Department Ottawa
Member of Audit Bureau of Circulations

CLASSIFIED RATES

11 per line per day 10c per line per three days 30c per line per six days $1.32 per line for one month 1.20 daily. Above rates apply to consecutive insertions only. Sunday single insertions 7c per line. Contract rates on application. Minimum advertising two lines.

Birth Notices $1.00 per insertion

Deaths Funeral Notices not exceeding 12 lines $1.50 first insertion and $1.00 subsequent insertions. Each additional line 10c daily.

In the event of an error occurring the proprietors of The Daily Colonist shall not exceed the charge for the space actually occupied by the item in question.

Marriages in Memoriams Notices Cards of Thanks not exceeding 12 lines $1.50 per insertion. Each additional line 10c daily.

TERMS OF PUBLICATION

The Victoria Press Ltd. shall not be liable for non-insertion of any advertisement beyond the amount paid for such advertisement.

All claims of error in publication shall be made within 12 hours thereafter and if not so made shall not be considered. No claim will be allowed for more than one incorrect insertion nor for errors not affecting the value of the advertisement.

Eastern Canada representative W. E. Austin & Co. 14 Toronto Street Toronto, Ont.

Replies to private box numbers may only be obtained from the downtown office of Victoria Press Ltd. at 1215 Broad Street.

1 BIRTHS

CALLOW—Born to Mr. and Mrs. Robert Lewis (nee Ann Smith) 162 Obed Avenue, on May 17, 1956 in Hospital, to Mr. Joseph a daughter, Barbara Ann.

[illegible]

MILLIGAN [illegible]

[illegible]

McDIRE—Born to Mr. and Mrs. [illegible] Hospital, on May 16, [illegible] Montague.

NICKES—Born to Mr. and Mrs. [illegible] Hospital, on May 17, 1956, a son, Daniel Edward. [illegible] Thanks to Dr. F. N. [illegible] and St. Joseph's staff.

2 ENGAGEMENTS

GOODMANSON-JONES — Mr. and Mrs. [illegible] Goodmanson 1113 View Street, announce the engagement of their daughter, Audrey Margaret, to Mr. William [illegible] son of Mr. and Mrs. W. Jones of Victoria, B.C. The wedding to take place June 23, 1956 at Congregational United Church at 8 o'clock. Rev. D. B. Carr officiating.

3 MARRIAGES

PETTIGREW-PRICE — The marriage of Percy Pettigrew, both of Victoria, to place at a quiet ceremony performed by Rev. E. J. Staley in Vancouver Rose United Church, May 19, 1956 at 8 p.m.

4 DEATHS

O'HARA, OLIVE — In Victoria, B.C., on May 17, 1956, Baby Jean Olive, beloved daughter of Mr. and Mrs. [illegible] Victoria, aged [illegible] months. Survived by her parents, her brothers and three sisters, her grandparents, Mr. and Mrs. [illegible] Mr. and Mrs. P. [illegible] Funeral service at the chapel of Rose, Gray, Hayward & Ross, Pandora at Blanshard, on Friday, May 18, 1956, at 10:30 a.m. Rev. [illegible] officiating. Interment Victoria Memorial Park.

JAMESON — Passed away in Victoria, on Friday, May 18, 1956, Mary Ann Jameson, late of 715 Quadra Street, aged 87 years. Pioneer of Victoria, she was a member of the Victoria Ladies' Golf Club and Victoria Women's Club. Survived by her husband, Robert W. and her daughter, Mrs. William Spencer of Vancouver. Funeral service will be held in Victoria. Interment Ross Bay Cemetery. Arrangements later.

LEWIS, [illegible] — Suddenly at Victoria, on Friday, May 18, 1956, [illegible] Funeral Chapel on Tuesday, May 22, at 3 p.m. Rev. H. C. Davidson officiating. Cremation.

WARSON — After a long illness on May 19, 1956, in the Royal Jubilee Hospital, Dr. Richard John Warson, aged 60 of 111 Pemberton Road. Private funeral service in Hernandez Chapel on Friday, May 25, 1956.

5 CARDS OF THANKS

We wish to express our gratitude and thanks to friends and neighbors for their kindness, help and sympathy during the recent sudden death of our father, Charles J. Parker. Special thanks to Jack Rae Hardware, Oak Bay Fire Department, Earl Smith and member of the Oak Bay Police, and the Rev. Dr. S. Forman. Mrs. Isobel Parker and relatives.

6 IN MEMORIAM

HUNTLEY — In memory of Hannah Huntley who passed away May 20, 1951.
Ever remembered by her husband, the daughter and son-in-law, Rita and Lionel Wright, and grandsons, Richard and Arthur.

6 IN MEMORIAM

BUCKLEY — In loving memory of Thomas James Buckley, who departed this life May 21, 1955.
When for a while we part
This thought will comfort our pain
That we will still be joined in heart
And one day meet again.
—Ever remembered by his wife, Margaret.

7 FUNERAL DIRECTORS

Sands
MORTUARY LIMITED
OF CHINES
VICTORIA B.C.
Sands
FUNERAL CHAPEL
SIDNEY B.C.

CHAPLIN'S FUNERAL CHAPEL
We invite you to ask of our convenient payment plan
930 Quadra Street 4-3612

McCALL BROS
"The Floral Funeral Chapel"
Meeting every requirement for graceful tribute in a modern setting
1400 VANCOUVER STREET 4-3612

Thomson Funeral Home
Est. 1911 Formerly of Winnipeg
George Peter Thomson
Jack L. Irvine
1629 QUADRA ST. PHONE 4-3612

HAYWARD'S
B.C. FUNERAL CO. LTD.
ESTABLISHED 1867
734 BROUGHTON STREET 3-3616

8 FLORISTS

BROWN'S THE FLORIST
FLOWERS FOR EVERY OCCASION
618 VIEW STREET
Phone 4-4612 4-4611, eight 6-2231
GARDEN PRODUCE
Flowers, floral designs for all occasions. 860 Fort St. 6-6631

9 MONUMENTAL WORKS

MORTIMER'S MONUMENTAL Works Ltd. 637 David Street. Est. 1875. Monumental markers, curbings, bronze plaques, marble granite and stone for fireplaces, building construction. 6-3421

STEWART MONUMENTAL WORKS Ltd. 1603 May St. 4-3431. Memorials, bronze tablets, curbings and fireplaces of choice B.C. and Swedish granites. Night phones 4-3431, 4-4288.

VICTORIA MONUMENT LIMITED
Memorials of Distinction
1044 DOUGLAS ST. 4-4836

10 ANNOUNCEMENTS

Relax at
SHAWNIGAN BEACH HOTEL
On the shores of beautiful Shawnigan Lake, only 30 miles north of Victoria. Enjoy a complete change of air from sea level at one of the Island's largest resorts. Comfortable accommodation in main lodge or cottages $3 to $8 a day before July 1.
Special Weekly Rates.
Fine dining room open to the public: daily luncheon $1.25, dinner $1.50, Sundays and holidays, $1.50 and $1.75.
30 acres of grounds include "Tom Thumb" golf course, tennis, Sherwood Forest trails. Boats, launches. Superb swimming in warm water; safe beach for children.
PHONE COBBLE HILL 48
For full information, write for free illustrated booklet Shawnigan P.O. Box 9

SIDNEY WAY CAFE
Beacon Avenue & Sidney R.1
Open Monday
May 21st
Closed All Day Tuesday
May 22nd
JACK GREENWOODS FAMOUS CHICKEN DINNERS, $1.25
Phone Sidney 469

THE THEOSOPHICAL SOCIETY will hold a public meeting at 936 Government Street on SUNDAY, MAY 20 at 8 p.m. The speaker will be Mr. Faith Charman, past president of Besant Lodge. A film subject of her talk will be "THE SECRET OF VITALITY AND HEALTH." All are welcome.

COACH LINES' MYSTERY TRIP — Special trip this Monday, May 21. See different beauty spots each Monday. Stop by tea. Lv. Leeds Stop 1st Tues. 11:30 a.m. Adults $1.50, children 75c. Phone 3-1177.

A GOOD BOOK, LIKE A GOOD deed shines in a naughty world. THE HAUNTED BOOKSHOP 805 Fort Street.

ACADEMY BALLROOM DANCING announces Beginners' class Thursday, 10th May. 3-1847.

CITY COFFEE SHOP 1733 COOK Street will be open all day Sunday and Monday.

WHAT IS YOUR FORTUNE — Find out from Madame Astra. Cairo Coffee Shop, opposite H.B.C.

11 COMING EVENTS

S.P.C.A. BINGO
Friday, May 25
8 p.m. Sharp
Central Junior High
School Auditorium
Over $1,000 in Cash and Goods as Prizes
In Addition Many Door Prizes
TICKETS $1
Tickets may be obtained at Victoria Pharmacy (Government), Grand Spot, Neve's Valet, Friendly Spot, New Parlore, Pet Shop, Dixon Pet Shop, Fort, McKeen's Restaurant, Douglas, B.C. Meat, Wm. Yates and Broad Meat, Johnston's Pet Clinic, Douglas, Dr. Olson's Pet Clinic, Pandora, Gerrie's Variety, Fort, Hollywood Bay, Co-Op Office on B.P.C.A. office, 111 Wilson Street.

COACH LINES MYSTERY TRIPS. Special trip this Monday, same time. See different beauty spots each Sunday, stop by tea. Lv. Leeds terminal 2 p.m. return 10 p.m. Adults $1.50, children 75c. Phone 3-1177.

VICTORIA SOCIAL CREDIT CONSTituency Association, K. of P. Hall, May 21. Speaker, Mr. W. N. Chant. Social and refreshments.

HOMESTEADERS — OLD TIME dance, Saturday. Victoria Ballroom.

Index to Colonist Want Ad Headings

Classification	No.	Classification	No.	Classification	No.
Acreage for Rent	43	Flats and Apts. to Rent Furnished	60	Personal	8
Acreage for Sale	41	Flats and Apts. Wanted Furnished	61	Personal Loans	81
Acreage Wanted	42	Florists	8	Pets and Livestock	31
Announcements	10	Fuel	47	Professional Services	20
Articles for Sale	30	Funeral Directors	7	Property for Rent	50
Autos	65	Garage, Storage and Parking Space	51	Property Wanted	52
Boats and Marine—For Sale	66	Offices to Rent	54	Room and Board Available	58
Wanted	67	Housekeeping Rooms to Rent	55	Rooms to Rent Furnished	59
Business Opportunities	44	Housekeeping Rooms Wanted	56	Situations Wanted Male	15
Business Services	19	Houses to Rent Furnished	57	Situations Wanted Female	16
Cards of Thanks	5	Houses Wanted Furnished	58	Summer Resorts	36 A
Cars and Trucks Wanted	68	Houses Wanted Unfurnished	59	Swaps	39
Cars for Sale	67	Insurance	18	Teachers Wanted	15
Dancing Events	11	Lost	12	Timber Brokers	37
Garages and Campsites	56 B	Lots for Sale	46	Vacuum Female Help	14
Dancing	23	Lots Wanted	47	Wanted Male Help	13
Drains	19	Lost and Found	12	Wanted	38
Education	22	Marriages	3	Wanted Miscellaneous	39
Engagements	2	Mortgages	49	Wanted to Rent	53
Exchange Real Estate	50	Monumental Work	9	Wanted to Buy Houses	40
Fuel	47	Musical Instruments	32	Wanted to Rent—Miscellaneous	60
Farms for Rent	64	Music	24		
Farms for Sale	63				
Farms Wanted	65				

11 COMING EVENTS

KINSMEN
SECOND
GIANT BINGO
Approximately $15,000 in Prizes
MEMORIAL ARENA
(Now Completely Air-Conditioned)
JUNE 4 — 7.45 P.M.
Two Hours Exciting Bingo to Reserved Seats for 65
Reserve Tickets Now on sale at Eaton's, the Hudson's Bay Company, and Marlin's Men's and Boys' Store, Duncan.

BINGO — 8.30 P.M.
Every night also what a pm Victoria Whist and Bridge 1417 Government Street 3-8023

12 LOST AND FOUND

FRATERNITY PIN SWORD AND shield design, single amet, diamond, inscribed B.C.A. 18K also initials 4-3074 Reward.

LOST — LADY'S RHINESTONE bracelet watch on Thursday in Hudson's Bay dress department. Please call 2-1697. Reward.

LOST—ALL-BLACK SHORT-haired female cat. CFL. 4-0682 or 4-6301.

LOST LADY'S GOLD WATCH AT Patricia Bay beach Sunday, May 6. Please phone 4-2102. Reward.

LOST—RED WALLET ON FORT Street. Reward. 1002 Vancouver Street or phone 3-0972.

FOUND—A TENNIS RACQUET Central Park Friday night. 2-8208.

13 WANTED MALE HELP

FIRST-CLASS TIRE MAN REQUIRED. STEADY EMPLOYMENT FOR THE RIGHT MAN. GROUP INSURANCE AVAILABLE AND GOOD WORKING CONDITIONS APPLY ONLY IF EXPERIENCED AND WILLING TO WORK
DICKINSON & DUNN
1620 Blanshard St., Victoria, B.C.

WOOL PRESSER WANTED
We have a permanent opening in our dry cleaning plant for a fully experienced wool presser. This is a year-round job at top union scale wages and under best working conditions. Please apply at once in person to New Method Cleaners, 1013 North Park St. Ask for Mr. Muir. Phone 4-8195.

OPPORTUNITY FOR A PRODUCTION MAN
In manufacture of a building product, with some knowledge of machinery, willing to accept executive responsibility. Good wage offered with bonus for a man who can show results. National Employment Service, Order No. 1072.

APPLICATIONS ARE INVITED for the following position with the Corporation of the District of Saanich:
1. Assistant Building Inspector — Starting salary, $278 per month. Qualifications: Sound knowledge of the National Building Code and ability to interpret relevant by-laws.
2. Gas and Plumbing Inspector — Starting salary, $278 per month. Qualifications: Sound knowledge of plumbing, sewer and septic tank installation and construction, ability to interpret relevant by-laws.
Applicants for either of the above will give full information as to age, marital status, qualifications and experience, and how such services are available.
Applications to be received by the Municipal Clerk, Royal Oak P.O., not later than 5 p.m. Friday, June 1st, 1956.

REQUIRED BY SIDNEY ROOFING and Paper Co. Ltd. senior male clerk to handle routine of head office sales service department, age 28-30 with minimum of five years' business experience preferably connected with sales work. Senior matriculation. Steady advancement open to the successful applicant who can handle responsibility. Please apply to Personnel Department.

GOOD POSITION OPEN FOR energetic young man on warehouse staff of W. H. Malkin Co., Ltd. Applicants should have completed Grade 10. Good opportunity for advancement, excellent salary and welfare benefits. Apply in person to warehouse superintendent, Malkin's, 846 Viewfield Road, Victoria.

IMMEDIATE OPENING FOR EXperienced floor covering stock man, age up to 30 years. Full-time employment. Excellent working conditions, valuable staff benefits. 5-day week. Please apply Personnel Office, Hudson's Bay Co., Victoria, B.C.

STUDENT SERVICE MAN, 18-23 years of age, single, high school education. Paying training period with regular pay increase. Excellent opportunity for advancement, pension plan and other benefits. Apply National Cash Register Co.

NATIONAL FOOD ORGANIZATION requires young man for sales and service work in Greater Victoria area. Good starting salary, pension plan, car supplied. Box 331, Victoria Press.

EXPERIENCED PAINTERS MUST be neat and clean. Best of working conditions, top wages. Call 3-3423. Dave Peirce Decorators, 3080 Shelbourne.

EXCELLENT OPPORTUNITY FOR young man to learn the optical business. Permanent position. Junior matric essential. Box 1401, Victoria Press.

WELDER-MECHANIC FOR TRUCK fleet. 3:30 p.m. to 12 a.m. shift. Welding ability essential opportunity for right man. M.S.A. etc. N. Copley, Cobble Hill P.O.

HELP-CONTAINED SUITE AVAILable in desirable location for gentleman. Box 1479, Victoria Press.

YOUNG MAN TO WORK IN manufacturing laboratory. Apply Box 211, Victoria Press.

MESSENGERS WANTED. APPLY in person, Canadian National Telegraphs.

WANT MAN WITH $750 TO TAKE over contract hauling lumber and plywood. Box 1486, Victoria Press.

SHEET METAL APPRENTICE. Journeyman and mechanic or welder. Apply Model Sheet Metal, 2019 Douglas Street.

ENGINEER WITH FOURTH-CLASS diesel certificate or permit for coastal survey vessel. Apply 319 Federal Building.

SKILLED CARPENTER. APPLY Alan Pugh contractor, Wallace Drive, Brentwood. Keating 3080.

PAINTERS WANTED. UNION wages, high work, outside. 4-6827.

MAN FOR SERVICE STATION, good wages, regular work. 9-1319.

13A SALESMEN and AGENTS WANTED

EXPERIENCED APPLIANCE salesman for department store selling. Excellent commission basis. Applicants must own car. Apply in person to Mr. Sinclair, Appliance Department, Ltd. and Inc. 1490 Government.

LONG ESTABLISHED FIRM REquires experienced appliance salesman for retail selling. Generous commission basis. Apply stating age, experience, marital status, etc. to Box 200, Victoria Press.

OPENINGS IN VICTORIA AND District for reliable men to sell Rawleigh Products. High commissions. Steady year-round work. Write Rawleigh's, 4720 Main St., Vancouver, B.C.

Complete Radio Programs for Sunday

Information on radio programs is supplied by the individual stations.
The Colonist prints programs, corrections and changes as submitted and does not assume responsibility for inaccurate listings.

CJVI—900 kc
8:00 News
8:15 Salvation Army
8:30 Salvation Army
8:45 Brother John
9:00 News Headlines
9:15 The Pumpkins
9:30 PTA
9:45 Gen. G. R. Pearkes
10:00 News Plimley
10:15 Sunday Concert
10:30 Sunday Concert
10:45 Sunday Concert
11:00 Church Service
11:15 Church Service
11:30 Church Service
11:45 Church Service
12:00 News Music Trail
12:15 Matinee
12:30 News Westmet
12:45 Luncheon Singsong
1:00 Classics in Song
1:15 Classics in Song
1:30 Church of the Air
1:45 Church of the Air
2:00 Cuckoo Clock
2:15 House
2:30 Famous
2:45 Voices
3:00 Woolworth Hour
3:15 Woolworth Hour
3:30 Woolworth Hour
3:45 Woolworth Hour
4:00 Our Miss Brooks
4:15 Our Miss Brooks
4:30 Piano Portraits
4:45 Piano Portraits
5:00 News DJ for a Day
5:15 DJ for a Day
5:30 Bouquet of Melody
5:45 News, Sports
6:00 Holiday
6:15 Highway
6:30 Holiday
6:45 Highway
7:00 Sunday Summary
7:15 Capital City Com
7:30 People Are Funny
7:45 People Are Funny
8:00 News Weather
8:15 Enterprise in Action
8:30 Album of Favorites
8:45 Album of Favorites
9:00 Encore
9:15 Encore
9:30 Reginald Stone
9:45 Reginald Stone
10:00 News Weather
10:15 To Be Announced
10:30 Billy Graham
10:45 Billy Graham
11:00 News Sports
11:15 Journey into Melody
11:30 Journey into Melody
11:45 Journey into Melody

CKDA—1280 kc
News Top o' the Morning
Top o' the Morning
Top o' the Morning
News Sports
Fred Waring
Ames Brothers
Ames Brothers
News Music
Music of Scandinavia
Date of Music
Date of Music
News Church Service
Church Service
Church Service
Reserve Tickets Now on sale at Eaton's, the Hudson's Bay Company, and Marlin's Men's and Boys' Store, Duncan
News Good Old Days
Good Old Days
Boonie Scotland
Bonnie Scotland
News Lombardo
Guy Lombardo
Eddie Fisher
Eddie Fisher
News Hit Parade
Hit Parade
Hit Parade
Hit Parade
News Songs We Remember
Norm Pringle Show
Norm Pringle Show
News Harmony Highway
Kiddie Kapers
Kiddie Kapers
News: Hit Parade
Western Hit Parade
Western Hit Parade
Western Hit Parade
News Sports
Prescription for Pleasure
Prescription for Pleasure
News Wayne King
Wayne King
Lawrence Welk
Lawrence Welk
News Parliament Hill
Perry Como
Freddie Martin
Freddie Martin
News, Memories
Memories in Music
Memories in Music
Memories in Music
News House Party
House Party
House Party
House Party Sports
News, House Party
House Party
House Party
House Party

CBU—690 kc
CBC News
Theme, Variation
Theme, Variation
Theme, Variation
BBC News Com'ty
Uncle Dan
Harmony Harbor
Harmony Harbor
Gardener Weather
Just Mary
In His Services
In His Services
Chamber Music
Chamber Music
Religious Period
World Music Festivals
World Music Festivals
World Music Festivals
World Music Festivals
Critically Speaking
Critically Speaking
Music Diary
Music Diary
Canadian Scene
Canadian Scene
News
CN on Record
In Reply
The Commoners
Winnipeg Sunday Concert
Winnipeg Sunday Concert
Sunday Chorale
Sunday Chorale
The Woman in Whi
The Woman in Whi
Capital Report
CBC National News
Radio Playhouse
Radio Playhouse
News
Soesker
Little Symphonies
Little Symphonies
CBC Stage
CBC Stage
CBC Stage
CBC Stage
Tapestry in Music
Tapestry in Music
Veneer Hour
Veneer Hour
News
Pirandello
Recital
Music and the Western Man
Music and the Western Man

KIRO—710 kc
News
Clifford & Clark
Clifford & Clark
Clifford & Clark
Light and Life
Light and Life
Old Fashioned Revival Hour
Old Fashioned Revival Hour
Sunday Serenade
Invit to Learning
Invit to Learning
World Affairs
Show Tunes
Show Tunes
World Music Fest.
World Music Fest.
World Music Fest.
World Music Fest.
World Music Fest.
World Music Fest.
Columbia Presents
Columbia Presents
Woolworth Hour
Woolworth Hour
Woolworth Hour
Woolworth Hour
Sunday Serenade
Sunday Serenade
Sunday Serenade
Sunday Serenade
Ital.-American Hour
Ital.-American Hour
Ital.-American Hour
Ital.-American Hour
Edgar Bergen Show
Edgar Bergen Show
Edgar Bergen Show
Edgar Bergen Show
Music Hall
Music Hall
Newsroom
Newsroom
Our Miss Brooks
Our Miss Brooks
Two for the Money
Two for the Money
Gene Autry
Gene Autry
Gunsmoke
Gunsmoke
City Hospital
City Hospital
What People Think
What People Think
Salt Lake Tabernacle
Salt Lake Tabernacle
Billy Graham
Billy Graham
World First!
Reading for Fun
Face the Nation
Face the Nation

KOMO—1000 kc
Monitor
Monitor
Chapel Hour
Chapel Hour
Comic Weekly Man
Comic Weekly Man
Sterling Light
Sterling Light
Monitor
Monitor
Monitor
Monitor
Monitor
Monitor
Metropol. Tabernacle
Metropol. Tabernacle
Metropol. Tabernacle
Metropol. Tabernacle
Monitor
Monitor
Monitor
Monitor
Monitor
Monitor

Complete Radio Programs for Monday

Information on radio programs is supplied by the individual stations.
The Colonist prints programs, corrections and changes as submitted and does not assume responsibility for inaccurate listings.

CJVI—980 kc
8:00 News
8:15 Breakfast Show
8:30 News Breakfast
8:45 Breakfast
9:00 News, Memories
9:15 Book of Memories
9:30 Aunt Mary
9:45 Dr Paul
10:00 News, Six-for-One
10:15 Six-for-One
10:30 Show of the Pioneers
10:45 Let's Go to Eaton's
11:00 News, Wally's Mind
11:15 Telequiz
11:30 Telequiz
11:45 Lawrence Welk
12:00 News: Preeland's
12:15 Free Lunch
12:30 News, Weather
12:45 Luncheon Singsong
1:00 News, 50 a Day
1:15 On the March
1:30 On the March
1:45 Top Tune Time
2:00 News, Six-for-One
2:15 Six-for-One
2:30 Make Believe
2:45 Ballroom
3:00 Make Believe
3:15 Ballroom
3:30 Make Believe
3:45 Ballroom
4:00 News Make Believe
4:15 Ballroom
4:30 Rolling Home
4:45 Rolling Home
5:00 News Rolling Home
5:15 Rolling Home
5:30 Rolling Home
5:45 News, Sports
6:00 News Make Believe
6:15 Ballroom
6:30 Rolling Home
6:45 Rolling Home
7:00 News Home
7:15 Rolling Home
7:30 Rolling Home
7:45 News, Sports
8:00 Woman of the Year
8:15 Woman of the Year
8:30 News
8:45 Quiz Club
7:00 Quiz Club
7:15 Quiz Club
7:30 Hometowners
7:45 Hometowners
8:00 News Weather
8:15 Chestnut Dreams
8:30 Opportunity Knocks
8:45 Opportunity Knocks
9:00 Return Journey
9:15 Return Journey
9:30 Mr District Attorney
9:45 Mr District Attorney
10:00 News, Weather
10:15 Holiday Report
10:30 Holiday Report
10:45 Holiday Report
11:00 News: Sports
11:15 Memory Lane
11:30 Memory Lane
11:45 Memory Lane

CKDA—1290 kc
News, Sports
Top o' Morning
News Top o' Morning
Roving Reporter
News: Lombardo
Guy Lombardo
Meet the People
Meet the People
News: Cash Clues
Cash Clues
Cash Clues
Cash Clues
News: Lawrence Welk
Lawrence Welk
Maple Leaf Junction
Top 50
News Top 50
Top 50
Top 50
Top 50
News Top 50
Top 50
Top 50
Top 50
News Pringle Show
Pringle Show
Norm Pringle Show
News, Pringle Show
Norm Pringle Show
Kiddie Kapers
Kiddie Kapers
News, The Sheriff
The Sheriff
News, The Sheriff
The Sheriff
News Sports
Great Hits
Great Hits
News, Great Hits
Great Hits
News Great Hits
Great Hits
News, Outdoor Sports
Tel-Opinion
Barn Dance
News Memories
Memories in Music
Memories in Music
Memories in Music
News, Weather
House Party
House Party
House Party: Sports
News House Party
House Party
House Party
House Party
House Party

CBU—690 kc
News, Bill Good
Morning Music
Morning Music
Morning Music
News Commentary
Aunt Lucy
Laura Limited
Composers' Corner
Morning Visit
The Happy Gang
The Happy Gang
Kate Aitken
Kindergarten of Air
Personal Choice
Personal Choice
Personal Choice
News, Showcase
Farm Broadcast
Music and Western
Music and Western
B C School Broadcast
Trans-Canada Mat.
Trans-Canada Mat.
Trans-Can Matinee
Trans-Can Matinee
Playing Favorites
Today's Music
Today's Music
Today's Music
Today's Music
Jubilee Road
Silver Pred League
Summer Skies
Summer Skies
Traffic Jamboree
News
Rewind
Roving Reporter
Question Box
Question Box
News Roundup
Post-News Talk
Leicester Square to
Old Broadway
Music by McMullin
Music by McMullin
Marine Investigator
Marine Investigator
Let's Make Music
Let's Make Music
An Inning
An Inning
B C News
Critics at Large
Jas Duncan Chorus
Jas Duncan Chorus
Midnight Concert
Midnight Concert
Midnight Concert
Midnight Con.. News

KIRO—710 kc
News
Clifford and Clark
Clifford and Clark
Clifford and Clark
News Weather
Melody Revue
David Valle
Howard Miller
Brighter Day
Helen Trent
News
Kate Aitken
Kindergarten of
Personal Choice
News, Farm Broadcast
Music and Western
News
Cecil Solly
CBS Housepartly
Arthur Godfrey
Arthur Godfrey
Arthur Godfrey
Arthur Godfrey
Arthur Godfrey
Arthur Godfrey
Chef Gino
Percy Faith
Ashton
Make Up Your Mind
News Songlime
Silver Pred League
Wiver Pred. League
Housewives Inc.
Housewives Inc.
Bob Nichols
Edward R. Murrow
Northwest Roundup
Northwest Roundup
Frank Goss
Sports Roundup
Lowell Thomas
Amos 'n' Andy
Amos 'n' Andy
Masters of Melody
Masters of Melody
Bing Crosby
Johnny Dollar
Jack Carson
Jack Carson
Romance
Romance
Sports News
KIRO Calling
Capitol Cloakroom
Capitol Cloakroom
World Tonight
Swap n Shop
Don Emerson
Don Emerson

KOMO—1000 kc
Dial 1000
Dial 1000
Dial 1000
Morning Report
Dial 1000
Dial 1000
Dial 1000
Dial 1000
Dial 1000
Dial 1000
Katherine Wise
Weekday
Weekday
Weekday
Weekday
Weekday
Weekday
Weekday
Weekday
Weekday
Weekday
Farm News
News
Vanity Fare
Right to Happiness
Young Widder Brown
Young Widder Brown
Pepper Young
World of Nordine
Norman V. Peale
Weekday
Weekday
Weekday
Weekday
Weekday
Dial 1000
Dial 1000
Dial 1000
Dial 1000
Dial 1000
Dial 1000
Dial 1000
News
Stocks: Weather
Elmer Peterson
Spotlight Review
Alex Drier
Frederick C Huntley
Chee Chee Girl
Lone Ranger
Lone Ranger
Dragnet
Dragnet
World News
One Man's Family
X Minus One
X Minus One
Biography in Sound
Biography in Sound
Biography in Sound
Biography in Sound
Roving Reporter
News Weather
You Were There
Here's to Veterans
Olympia Reports

CJOR—600 kc
News
Time a Tune
Billy Browne
Billy Browne
Billy Browne
Billy Browne
Tune Time
Tune Time
Gammy Kaye
Homemakers' Show
Homemakers Show
Homemakers Show
Homemakers' Show
News Man in House
Man in the House
Man in the House
The Mackenzies
News, Racing
News Melodies
Kiddies Karnival
Kiddies Karnival
News
House of Music
House of Music
House of Music
House of Music
Take It Easy
Take It Easy
Take It Easy
Take It Easy
Take It Easy
Take It Easy
Take It Easy
Take It Easy
Housepartly
Housepartly
News Theme
Theme for Teens
Theme for Teens
King Teen Club
Your Hit Parade
Your Hit Parade
Your Hit Parade
Your Hit Parade
Easy Listening
Easy Listening
Bob and Ray
Red Foley Show
Hi-Fi Concert Hour
Hi-Fi Concert Hour
Hi-Fi Concert Hour
Hi-Fi Concert Hour
Hi-Fi Concert Hour
News and City Mike
Music
BBC Concert
BBC Concert
BBC Concert
BBC Concert
Life of Bliss
Life of Bliss
News Around Home
Smorgalog
Smorgalog
Smorgalog
News Dreamtime
Dreamtime
Dreamtime
Dreamtime

CKWX—980 kc
News, Sports 8:00
Ron Robinson 8:15
News Ron Robinson 8:30
8:45
News Walk 9:00
Lawrence Welk 9:15
Lawrence Welk 9:30
Lawrence Welk 9:45
News 50 a Day 10:00
Perry Como Show 10:15
Perry Como Show 10:30
Perry Como Show 10:45
News, Wally 11:00
Young Widder Brown 11:15
One Man's Family 11:30
Guiding Light 11:45
News 12:00
Music for Millions 12:15
Music for Millions 12:30
Music for Millions 12:45
News Wm Am 1 1:00
Ma Perkins 1:15
Rest While Blue 1:30
Rest While Blue 1:45
Kate Aitken 3:00
Neighbor Nina 2:15
Neighbor Nina 2:30
Neighbor Nina 2:45
News Lombardo 3:00
Lombardo Time 3:15
Sammy Kaye 3:30
Sammy Kaye 3:45
News, Rhythm Pals 4:00
Rhythm Pals 4:15
Rhythm Pals 4:30
Rhythm Pals 4:45
News Parade 5:00
Parade of Hits 5:15
Parade of Hits 5:30
Parade of Hits 5:45
News, Sports 6:00
Parade of Hits 6:15
News Parade 6:30
Parade of Hits 6:45
News, Weather 7:00
Parade of Hits 7:15
Parade of Hits 7:30
Parade of Hits 7:45
News 8:00
Cecil Solly 8:15
Eddie Cantor 8:30
Eddie Cantor 8:45
News, City Editor 9:00
City Editor 9:15
Crime Doesn't Pay 9:30
Crime Doesn't Pay 9:45
News at Ten 10:00
Music for Dreaming 10:15
At Close of Day 10:30
Chapel Chimes 10:45
News Sports 11:00
Date with Bob 11:15
Date with Bob 11:30
Date with Bob 11:45

Complete Radio Programs for Tuesday

Information on radio programs is supplied by the individual stations.
The Colonist prints programs, corrections and changes as submitted and does not assume responsibility for inaccurate listings.

CJVI—980 kc
8:00 News
8:15 Breakfast with Walt
8:30 Breakfast Show
8:45 Breakfast Show
9:00 News Memories
9:15 Book of Memories
9:30 Aunt Mary
9:45 Dr Paul
10:00 News, Six-for-One
10:15 Six-for-One
10:30 Son of the Pioneers
10:45 Let's Go to Eaton's
11:00 News, Wally's Mind
11:15 Telequiz
11:30 Telequiz
11:45 Lawrence Welk
12:00 News Preeland's
12:15 Free Lunch
12:30 News Weather
12:45 Luncheon Singsong
1:00 News, 50 a Day
1:15 On the March
1:30 On the March
1:45 Top Tune Time
2:00 News, Six-for-One
2:15 Six-for-One
2:30 Make Believe
2:45 Ballroom
3:00 Make Believe
3:15 Ballroom
3:30 Make Believe
3:45 Ballroom
4:00 News Make Believe
4:15 Ballroom
4:30 Rolling Home
4:45 Rolling Home
5:00 News Rolling Home
5:15 Rolling Home
5:30 Rolling Home
5:45 News, Sports
6:00 Horatio Hornblower
6:15 Horatio Hornblower
6:30 News
6:45 Quiz Club
7:00 Quiz Club
7:15 Quiz Club
7:30 Life Begins at 80
7:45 Life Begins at 80
8:00 News Weather
8:15 Chestnut Dreams
8:30 CBC Symphony
8:45 CBC Symphony
9:00 CBC Symphony
9:15 CBC Symphony
9:30 Pursuit
9:45 Pursuit
10:00 Pursuit
10:15 Pursuit
10:30 Memory Lane
10:45 Memory Lane
11:00 News Sports
11:15 Memory Lane
11:30 Memory Lane
11:45 Memory Lane

CKDA—1290 kc
News and Sports
Top o' Morning
News Top o' Morning
Roving Reporter
News: Guy Lombardo
Guy Lombardo
Meet the People
Meet the People
News Cash Clues
Cash Clues
Cash Clues
Cash Clues
News Lawrence Welk
Lawrence Welk
Western Junction
Top 50
News Top 50
Top 50
News Sports
Top 50
News Top 50
Top 50
Top 50
Top 50
News Top 50
Top 50
Top 50
Top 50
News, Pringle Show
Norm Pringle Show
Norm Pringle Show
Norm Pringle Show
News, Pringle Show
Norm Pringle Show
Kiddie Kapers
Kiddie Kapers
News, The Sheriff
The Sheriff
News, The Sheriff
The Sheriff
News Sports
Great Hits
News Great Hits
Great Hits
News Great Hits
Great Hits
Great Hits
Great Hits
News Keep Cda Free
Outdoor
Barn Dance
News Memories
Memories in Music
Memories in Music
Memories in Music
News Weather
House Party
House Party
House Party Sports
News House Party
House Party
House Party
House Party

CBU—690 kc
CBC News, B Good
Morning Music
Morning Music
Morning Music
BBC News
Aunt Lucy
Laura Limited
Composer's Corner
Morning Visit
Happy Gang
Happy Gang
Music
Kate Aitken
Kindergarten of Air
Personal Choice
Personal Choice
News
Farm Broadcast
Farm Broadcast
Afternoon Concert
Afternoon Concert
Afternoon Concert
Today's Guest
B C School Broadcast
B C School Broadcast
Trans-Canada
Matinee
Trans-Canada
Matinee
Spotlight Favorites
Today's Music
Today's Music
Jubilee Road
Summer Skies
Summer Skies
Traffic Jamboree
News
Rewind
Roving Reporter
Question Box
Question Box
News Roundup
Music by McMullin
Music by McMullin
Marine Investigator
Marine Investigator
Let's Make Music
Let's Make Music
An Inning
An Inning
B C News
Critics at Large
Jas Duncan Chorus
Jas Duncan Chorus
Midnight Concert
Midnight Concert
Midnight Concert
Midnight Con.. News

KIRO—710 kc
News
Clifford and Clark
Clifford and Clark
Clifford and Clark
News Weather
Melody Revue
David Valle
Howard Miller
Wonde Warren
Brighter Day
Helen Trent
News
Head of Life
Ma Perkins
Dr Malone
Guiding Light
Personal Choice
News
Farm Broadcast
Farm Broadcast
Music and Western
Cecil Solly
CBS Housepartly
Arthur Godfrey
Arthur Godfrey
Arthur Godfrey
Arthur Godfrey
Arthur Godfrey
Arthur Godfrey
Chef Gino
Percy Faith
Ashton
Make Up Your Mind
News Songlime
Silver Pred League
Wiver Pred. League
Housewives Inc.
Housewives Inc.
Bob Nichols
Edward R. Murrow
Northwest Roundup
Frank Goss
Sports Roundup
Lowell Thomas
Amos 'n' Andy
Amos 'n' Andy
Masters of Melody
Masters of Melody
Bing Crosby
Johnny Dollar
Jack Carson
Jack Carson
Romance
Romance
Sports News
KIRO Calling
Campaign '56
Campaign '56
World Final
Swap n Shop
Music
Music

KOMO—1000 kc
Dial 1000
Dial 1000
Dial 1000
Dial 1000
Dial 1000
Dial 1000
Dial 1000
Dial 1000
Katherine Wise
Weekday
Weekday
Weekday
Weekday
Weekday
Weekday
Weekday
Weekday
Weekday
Weekday
News
News
Vanity Fare
Right to Happiness
Young Widder Brown
Young Widder Brown
Pepper Young
World of Nordine
Norman V. Peale
Weekday
Weekday
Weekday
Weekday
Weekday
Dial 1000
Dial 1000
Dial 1000
Dial 1000
Dial 1000
Dial 1000
Dial 1000
News
Stocks, Weather
Elmer Peterson
Spotlight Review
Alex Drier
Frederick C Huntley
Earl Gardner Trio
Lone Ranger
Lone Ranger
Dragnet
Dragnet
World News
One Man's Family
X Minus One
X Minus One
Biography in Sound
Biography in Sound
Biography in Sound
Biography in Sound
Roving Reporter
News Weather
You Were There
Here's to Veterans
Olympia Reports

CJOR—600 kc
News
Time a Tune
Billy Browne
Billy Browne
Tune Time
Gammy Kaye
Homemakers' Show
Homemakers Show
Homemakers Show
Homemakers' Show
News Man in House
Man in the House
Man in the House
The Mackenzies
News, Racing
News Melodies
Kiddies Karnival
Kiddies Karnival
News
House of Music
House of Music
House of Music
House of Music
Take It Easy
Take It Easy
Take It Easy
Take It Easy
Take It Easy
Take It Easy
Take It Easy
Take It Easy
Housepartly
Housepartly
News Theme
Theme for Teens
Theme for Teens
King Teen Club
Your Hit Parade
Your Hit Parade
Your Hit Parade
Your Hit Parade
Easy Listening
Easy Listening
Bob and Ray
Red Foley Show
Hi-Fi Concert Hour
Hi-Fi Concert Hour
Hi-Fi Concert Hour
Hi-Fi Concert Hour
Hi-Fi Concert Hour
News and City Mike
Music
BBC Concert
BBC Concert
BBC Concert
BBC Concert
Life of Bliss
Life of Bliss
News Around Home
Smorgalog
Smorgalog
Smorgalog
News Dreamtime
Dreamtime
Dreamtime
Dreamtime

CKWX—980 kc
News, Sports 8:00
Ron Robinson 8:15
News Ron Robinson 8:30
8:45
News: Lawrence Welk 9:00
Lawrence Welk 9:15
Maple Leaf Junction 9:30
Lawrence Welk 9:45
News 50-a-Day 10:00
Perry Como 10:15
Perry Como 10:30
Perry Como 10:45
News, Wally 11:00
Wonder Brown 11:15
One Man's Family 11:30
Guiding Light 11:45
News 12:00
Music for Million 12:15
Music for Million 12:30
Music for Million 12:45
News Daydream 1:00
Ma Perkins 1:15
Rest While Blue 1:30
Red White and Blue 1:45
Kate Aitken 3:00
Neighbor Nina 2:15
Neighbor Nina 2:30
Neighbor Nina 2:45
News: Lombardo 3:00
Lombardo Time 3:15
Sammy Kaye 3:30
Sammy Kaye 3:45
News Rhythm Pals 4:00
Rhythm Pals 4:15
Rhythm Pals 4:30
Rhythm Pals 4:45
News Parade 5:00
Parade of Hits 5:15
Parade of Hits 5:30
Parade of Hits 5:45
News Sports Desk 6:00
Parade of Hits 6:15
Parade of Hits 6:30
Parade of Hits 6:45
News, Weather 7:00
Parade of Hits 7:15
Parade of Hits 7:30
Parade of Hits 7:45
News 8:00
Cecil Solly 8:15
Ross Morgan 8:30
Ross Morgan 8:45
News Countdown 9:00
Crime Doesn't Pay 9:15
Mr District Attorney 9:30
Mr District Attorney 9:45
News 10:00
Music for Dreams 10:15
At Close of Day 10:30
Chapel Chimes 10:45
News Sports 11:00
Date with Bob 11:15
Date with Bob 11:30
Date with Bob 11:45

29 BUSINESS SERVICES

Avalon Beauty Salon (Upstairs, Above Kresge's) 2-0622

Ladies' STYLED HAIRCUTTING (Popular Price) "BIRTH OF POP" 635 Port St Suite 8 and 10 30 YEARS A HAIRDRESSER No Appointments

DE LUXE "ROSE" PERMANENT wave. Ammonia or ammonia free. Introductory offer 25% discounts on all permanents. 1406 Douglas St Bank of Toronto, downstairs. Marion Kerwin. 3-7560

DOMINION HAIRDRESSING SALOR Dominion Hotel Phone 4-6194

TYRRELL'S BEAUTY SALON 880 Courtney Street Phone 3-6621

LANDSCAPE GARDENERS

EXPERT DESIGNING LANDSCAPE maintenance of Experienced men, lowest prices hour or contract. Barker 3-5418 evenings 2-8121

LANDSCAPING, ROCKWORK, lawns lawn cutting new mower Ken Vanderwalle 3-7579

PAINTERS AND DECORATORS

FRED E. WEE 4-6621 — Paperhanging painting Quick reliable First-class workmanship Thirty years' experience Victoria Terms if desired

$10 UP ROOMS PAPERED PAINTING brush or spray stucco waterproofed Free estimates 2-3637 D Smythe

EXPERIENCED PAINTER WANTS jobs Charges moderate satisfaction guaranteed Dennis 2-6441

C T LONGMAN painting, spraying paperhanging Free estimates Phone 3-1711

MAY I BE OF SERVICE TO YOU? Tommy Barker 3-8773. Paperhanging specialist and painter

GREGG'S PAINT WASHING DEPT Kitchens bathrooms six $1 years' experience Phone 4-5023 Estimates.

2-7736—PAINTING, DECORATING paperhanging, plaster patching

$10 AND UP — ROOMS PAINTED and papered Quick service 2-3773.

CLARK & PATTISON Painting, paper hanging 4-0443

PHOTO ENGRAVING

PHOTO ENGRAVING Half-Tone Line and Color Engraving Commercial Art

ISLAND ENGRAVERS 649 Pembroke, just below Douglas Phone 3-8811

PLASTERERS

READY FOR ADDITIONAL WORK Plaster, stucco repairs 9-1811

STUCCO PLASTERING AND stucco painting J Hamilton, 3-3925

PLASTERING AND STUCCO FREE estimates work guaranteed 7-1681

PLUMBING AND HEATING

C. J. McDOWELL PLUMBING & HEATING LIMITED WE SELL, WE INSTALL WE SERVICE 1900 Douglas Street 3-4118

BALLAM & RAWLINGS and HEATING Oil Burners, Appliances, Sink Units "RELIABLE PLUMBERS" 2651 Douglas at Hillside 4-1841

PITT & HOLT LTD. Plumbing, heating, installations financed under home improvement plan 802 Broughton Road 3-7413

T. A. HARVEY LTD. PLUMBING & HEATING Repairs—Renewals—Prompt Service 2-8276

PRIDHAM CO. LTD. 872A BROUGHTON 4-6843

A. & BOWKER PLUMBING & Heating Specializing in oil burner sales and service 3-7643

PAULIN'S PLUMBING & HEATING Repairs, remodelling, installations 1321 Government Street 4-1442

EXPERT SEWER AND PLUMBING Reasonable Williams 2-2874

EMPIRE PLUMBING & HEATING Contracts 3-8133 104 Kings Rd.

ROADS AND DRIVEWAYS

BLACKTOP OILING FOR DRIVEWAYS AND ROADS
Saanich - Central Saanich North Saanich
Victoria 2-3623 Keating 7R Sidney 135

SIDNEY FREIGHT SERVICE SIDNEY B.C.

ROOFING AND INSULATION

ROOFING SIDING INSULATION Roof and Gutter Repairs CAPITAL CITY ROOFING 2381 PANDORA 3-9811

VICTORIA ROOFING AND INSULATION COMPANY 848 FORT — 2-2331 ROOFING - SIDING - INSULATION

GUTTER AND DOWNPIPE REPAIRED AND CLEANED MODEL SHEET METAL 2010 DOUGLAS 3-3015

RUGS AND UPHOLSTERY CLEANING

FASHION DYERS RUGS, CARPETS, dyed. Phone 3-8714

VENETIAN BLINDS

VARIETY WOOD PRODUCTS 231 Kingston Street Phone 4-1832

WASHING MACHINE SERVICE

WASHING MACHINES REPAIRS TO ALL MAKES WITH FACTORY-TRAINED SERVICEMEN ONLY. FACTORY REPLACEMENT PARTS USED
McLENNAN McFEELY & PRIOR 1400 GOVERNMENT STREET Phone 6-1111 Service Department

ALL MAKES WASHERS REPAIRED A. E. Taylor, 816 Fort 4-3021

HAROLD'S REPAIR SHOP Washing Machine Specialists 2-8480

30 PROFESSIONAL SERVICES

CONVALESCENT HOMES

THE PRIORY CONVALESCENT HOME AND HOSPITAL Under the care of the Sisters of the Love of Jesus 607 Goldstream Ave. Langford

CHIROPRACTORS

JOHN M STURDY "Specific Chiropractor" Neurocalometer 2129 Blanshard Street 3-9634

ELECTROLYSIS

UNWANTED HAIR REMOVED permanently Victoria Electrolysis Centre. 2-0414 318 Campbell Bldg

MASSAGE

GEORGE WILKINSON R M FORMERLY Health Department Harrison Hot Springs Resort Hotel Scientific massage and hydrotherapy treatments 3-2844

PRIVATE DETECTIVES

TROUBLES? ? ? ? CALL Research Service Ltd. (1948) 650 Yates Street 4-3369, 3-8336

30 PROFESSIONAL SERVICES

FIRST AND FOREMOST IN INVESTIGATIONS of all kinds NATIONAL INVESTIGATION Rm 114—620 View Phone 4-2416

PRIVATE INVESTIGATORS

R. J. ADRIAN AGENCY 210—744 Yates 3-4513

31 PERSONAL

APPLICATIONS FOR A SUMMER activities group operated by the Greater Victoria Association for Retarded Children for children 4 to 12, may be made in writing to P. P. ARMSTRONG 2047 Donald Street. Please state age, educational and medical background.

ALCOHOLICS ANONYMOUS—Confidential information for men and women 24-hour call service Phone 3-8418

GENTLEMAN WOULD LIKE TO [illegible] 1487 Victoria Press

WE NEED THE GIFTS OF THE Spirit healing prophecy tongues miracles in the churches today

FURNISHED ROOM OFFERED pensioner for doing gardening etc Apply 246 Simcoe Street

31A BUSINESS PERSONALS

BIRKS JEWELLERS — SILVERSMITHS Jewellery and silverware worn or damaged skillfully repaired or made over by Birks craftsmen. All watch repairs done in our shop and guaranteed for one year. Pearls and all types of beads restringing. Diamond and precious stone jewellery sold on commitment. Estimates gladly given without obligation 706 Yates St.

TV FOR RENT Carriages go area play-pens high chairs baby cribs Day, week or month ROBINSON'S 1307 Broad 2-6312

[illegible] Your season starts and ends at your home. In the city anywhere on the Saanich Peninsula or in the Colwood-Langford area 2-7407

FUR REPAIR SERVICE Fur coat remodelling and repairs a specialty Call and deliver Paul 906 Beach Drive 2-3380

ATTENTION! CALL US FOR A complete overhaul of your sewing machine. 4-3021 A. & L. Taylor

LADIES—YOUR HUSBAND'S SUIT can be remodelled to fit you! See Morlane 2630 Douglas St. 3-2634.

CLOTHESLINE POLES Put the little lady installed and cemented in 4 650:

J COOPER SUITE 12 [illegible] Tailoring, alterations, repairs ladies gents garments 3-4693

FUR COATS REMODELED AND repaired by experts. Victoria Furs Ltd 631 Fort St Phone 3-8133

BUY PHOTOGRAPHS FOR GIFTS Campbell Studio 646 Fort 3-5634

35 DANCING

ACADEMY BALLROOM DANCING Private lessons. Classes beginners, intermediate advanced. Enter on application. 3-1643. 1012 Douglas

[illegible] OF DANCING Ballet, tap Latin twirling Baby class 749 Broughton Res 3-8247

THE BARCLAY'S DANCE STUDIOS Ltd Modern ballroom instruction Call 5-1496 for appointment

37 FUEL

WOOD AND SAWDUST

SAWDUST SALE
Due to forest fires sawdust may be scarce Fill your bins now with the best grade fir sawdust we are cutting dryland logs. To ensure your winter supply, keep your bins full from now till November. Only those customers doing so will be supplied this winter
Use Our Budget Plan — Pay 30 Days After Delivery
4 units by blower .....$ 60 (10 payments of $6)
6 units by blower ..... 80 (10 payments of $8)
8 units by blower ..... 103 (12 payments of $9)
10 units by blower ..... 140 (10 payments of $14)
12 units by blower ..... 170 (10 payments of $16.97)
2½ units by bulk 110
ONE-DAY DELIVERY Victoria Sidney Brentwood Metchosin Langford
DHILLON FUEL CO. 2-3411 3-0450

Dryland Fir Sawdust From Atom Lumber Co. Finest Quality Cheapest Price We Deliver in Bulk No Dust — No Mess Order Now and Save 2 UNITS ONLY $8.00

BONE DRY KINDLING EXCELLENT FOR KITCHEN AND SUMMER USE LIMITED SUPPLY Also Dryland Fir Wood Shavings for Farm and Agricultural Sawdust
O.K. FUEL—760 TOPAZ Day Phone 4-2462 Night 4-2657

BIRBY'S PACIFIC PROPANE Serving 10,000 Canadian families from 10 branches in B.C. for complete gas service beyond the limits domestic commercial, industrial call write phone PACIFIC PROPANE 2017 Douglas Street TOPPOLLI CRANKS Phone 3-8311 Owned and operated by Canadians

100% FIR MILLWOOD DELIVERED IN 2 AND 2½-CORD LOADS 100% COARSE FIR SAWDUST QUICK DELIVERY BY BLOWER EMPIRE FUEL LTD. 780 PANDORA AVE. Seeley 3-8

FIR WOOD Guaranteed 100% Fir 12-inch Long 8s Ready for Immediate Use QUICK DELIVERY HONEYMOON BAY FUEL PHONE 4-8725

COAL Summer Coal Prices Now In Effect HARKNETT FUEL LTD. 737 PANDORA AVE. 4-3649

Ideal Fuel Co. Two units, blower .....$14 2½ units, blower .... $16 One cord planer ends $7 3-6022, 3-2838

WHY BLAZE WITH WOOD? Crean Alberta contains Diplomat, ideal for kitchen range. Call 114-10 Inn Egg $10.50 ton Rich and Hall & Sons 766 Fort 4-1431

DRY FIR INSIDE BLOCKS 1½ cords $18. Up-island red cedar blocks 1½ cords $10. Coal and Free to-logs Russell Hopkins, 7-1818

DRY FIR 12" 1 [illegible] $10.75. Dry cedar 1 cord $8.75. Dry cedar, 1 cord $8.75. Nights only 3-6088

[illegible] COAL DISCOUNTS until April 15. Cameron Active Fuels Ltd 9-2121 723 Cormorant

FREE AGRICULTURAL SAWDUST shavings. O.K. Fuel Co. Day 4-2462, night 4-3657.

FIR MILLWOOD! WE SELL ONLY THE BEST AVAILABLE — STOVE LENGTHS AND VERY CLEAN FOR QUICK DELIVERY PHONE— COLWOOD FUEL Day 4-9411 Eves. 4-3911

FIR KINDLING Bone Dry 2½ Plywood Kindling, 1½ cords, $6. L. P. Moss Bros Fuel 6-1795

DOUGLAS FIR [illegible] Dry 4-6020

38 A BUILDING SUPPLIES

"FOREST" CEDAR SIDING
A NEW CEDAR SPECIALTY
KARIBE TO APPLY TIGHT WEATHERSEAL REBATED JOINT THICKER AND STRONGER SMOOTH OR RUSTIC FINISH THREE GRADES AVAILABLE B.N.A. AND C.M.H.C. APPROVAL
Forest Cedar Siding can help you achieve quality construction at moderate cost. Installed as you will and your customers. It imparts a distinctive pleasing appearance to all buildings and the most fine qualities of western red cedar assures years of trouble free service
Manufactured by BRITISH COLUMBIA FOREST PRODUCTS LTD. Phone 3-7231 371 GOROE ROAD E.

FENCING FOR LESS Plywood Projects and Plans
80 ft of fencing and gate at $13.00
18'x20' garage complete $140.00

Saanich Lumber Yards Open ALL DAY SATURDAY "From Producer to You" 2041 Douglas Street Broadway 3-0600-1

MIRAPLAS Plastic Wall Tile Complete color selection Youngstown Kitchen Cabinets in colors Complete [illegible] Parker, Johnston Ltd 1814 BROAD 3-0181

CROWE GONNASON CO. LTD.
SPECIAL ON SCREEN WIRE AND SCREENS
Get ready for summer. Have your windows screened — keep out the flies mosquitoes and insects
We have galvanized and green wire in several widths selling for [illegible] sq. ft
Now about having window screens made up, using the same wire, for sq. ft [illegible]
Screen doors—2-6x6-6x1 [illegible] $7.30
2-6x6-6x1½ 7.85
2-6x6-6x1½ 9.00
Hardware for screens and screen doors
Hinge set 75c
Buttons each 5c
Screen door Mallory holder each 30c
Screen door Mallory closer each [illegible]
Now about a step and extension ladder — very useful around the house [illegible] to $17.50
[illegible] 20-ft extension ladder [illegible]
Special on outside white paint gallon [illegible]
Economy grade shiplap 1x8 $60.00 M taken in carrier loads $5.00 M less
2326 Government Street 3-7161

DOMAN'S BETTER BUYS IN BETTER LUMBER
LUMBER IN ALL GRADES FOR ALL USES
102 Esquimalt Road AT POINT ELLICE BRIDGE
Your Lumber Number 5-2409

NO 1 ROAD GRAVEL FOR driveways Navvick and cement gravel. Also cement Quick service O.K. Trucking. 720 Topaz day, 3-1812, night 6-3657.

SIDNEY LUMBER 6-FOOT SPECIALS!
1x6 T & G, bundle of 4 Sale
2x2 S4S Each 6c
2x4 S4S Each 10c
2x4 S4S Each 10c
Everything to Build Anything
SIDNEY LUMBER Limited
2333 Government Street Phone 2-5187, 2-5188

R. A. GREEN Lumber Co. Ltd.
2891 Douglas St. 4-7614
Low Cost Lumber
2x4 2x6 2x8 dressed lengths
1x6 shiplap at $40.00 per M ft
1x4 E.G. hemlock flooring R.L. top grade at $20.00 per hundred sq. ft
Spray Paint Products
A complete line for the painter. Refinish your own home inside and out
Millwork
Complete factory service. Fine furniture cabinets, stairs, windows frames. Windows in wood steel and aluminum
Marine Plywood
Yellow cedar boat lumber oak mahogany
See us on Douglas St. Easy to park and quick service
4-7614 3-5613

ASBESTOS SIDING PHONE OAR TAYLOR DIRECT 2-2131
WALL TILE, FLOORING, ROOFING INSULATION
LUCKY NUMBER WINNERS!
For the first prizes No 7286 No 5884, No 3003, No 3101 No 6724
For Doll House— No 1
VICTORIA ROOFING & INSULATION 848 FORT 2-2331

MOORE-WHITTINGTON LUMBER CO. LTD.
STORE OWNERS LOOK!
A Bargain for Someone
Smart service room or in an hour approximately 12 feet earth. Well lay faced front top of fixtures and plate glass over showcase. Just the one at only $179.90
Another Special HOT DIP GALVANIZED SASH
More than 25% reductions. Here are the sizes
8'x6'6" with 2 openings $14.90
8'x4'6" with 1 opening $14.35
8'x6'6" with 1 opening $14.25
8'x6'6" with 1 opening $13.25
8'x6'6" with 1 opening $ 9.85
2'x4'6" with 1 opening $ 7.10
6'x3'x3'6" with 3 openings $14.10
6'x3'6" with 3 openings $13.40
6'x3'6" with 1 opening $ 8.50
2'x3'6" with 1 opening $ 6.10
8'x3'6" with 3 openings $21.75
2'x3'6" with 1 opening $ 6.25
SMOOTH WORKING EFFICIENCY IN GARAGE DOORS
BERRY STEEL DOORS
8'x6'6", 8'x6'6" and 9'x7' $87.75
Complete with hardware
16'x7' $183.25
MEDICINE CABINET M & W VANITY CABINET— Rough opening 14½x20½. Plate Mirror size 16'x22' $16.[illegible]
The Moore-Whittington Lumber Co. Ltd.
Turn West at the Roundabout Two Blocks Down Hillside
3014 BRIDGE STREET 3-7164

! BRICK BARGAIN ! Half Price
Slightly damaged in shipment. Buff Tapestry Brick. Ideal for planter, fireplace or barbecue. Sale price only when that is each. Complete line of builders supplies and tools
ISLAND BUILDING SUPPLY COMPANY
575 Gorge Road East Phone 3-4178 (Opposite B.C. Electric Bus Depot)

BUILDERS SASH & DOOR VICTORIA'S MILLWORK CENTRE
A COMPLETE SERVICE
In sinkings doors frames kitchen cabinets detailed millwork. House orders a specialty. Estimates from your plans and blueprints — We call and measure
Rustproof Metal Windows For Residential and Apartment
Mahogany Plywood Doors
3 mm A 1'x8' [illegible] $ 6.60
3 mm A 1'x8' [illegible] 7.75
2 mm A 1'x8' [illegible] 7.95
2 mm A 1'x8' [illegible] 8.25
2 mm B 1'x8' [illegible] 8.50
3 mm B 1'x8' [illegible] 11.50
Overhead Garage Doors [illegible]
Good Dry Stock Rough Lumber, Hardwood lumber cut to size
BUILDERS SASH & DOOR Garbally Road 2-3171
OPEN SATURDAYS UNTIL 12.30

Demonstrated in our Showrooms
The PIERSON Full-vision Sashless Window
Units composed of two or more panels that can easily sliding panel. Easy to operate remove for cleaning locks positively. Simple to install
Full information from Shawnigan Lumber Yards Ltd.
Sole Victoria Distributors
2000 Government 3-7261

ZONOLITE $1.50 a Bag
VICTORIA RETAIL LUMBER YARD LIMITED
1001 GOVERNMENT 3-8139

PELLA ROLSCREENS THE MODERN FLY SCREEN
Pella Wood Folding Doors FLEXALUM TWI-NIGHTERS
B. T. LEIGH 3-0669

38 A BUILDING SUPPLIES

STEWART & HUDSON Ltd.
MEMBER RETAIL LUMBERMEN'S ASSOCIATION

A Hot Item
FOREST CEDAR SIDING No 3 GRADE 1½ x 10 thick nine eight edge grade no backing required. Means a finish job on rough or smooth face. Ideal for summer cottages beach camps garages woodsheds barns and outbuildings. 1,000 ft [illegible] $29.50. THIS IS 3 TIMES CHEAPER THAN No 1

1st AND 2nd UTILITY GRADE DROP SIDING Clear cedar on reverse side as shiplap. Yard dried [illegible] $10 M cheaper than same grade shiplap [illegible] $29 [illegible]

1st UTILITY TONGUE AND GROOVE Makes a tighter job than an plap. Better quality too and much lower in price. 1,000 ft [illegible] $34. 2x4 dressed cedar utility grade per 1,000 ft $29

Cedar Shingles
Perfection Grade 16" long 5 clear butts. Per bundle $1.25. THESE ARE 1½ TIMES CHE

23E MUSICAL INSTRUMENTS

WARD'S ANNUAL BIRTHDAY SALE!
Get Your Birthday Bonus!
and case $142.50
CITIZEN TRUMPET and case $165
CAVALLI 120 BASS ACCORDION and case $165
FREE!
R.C.A. VICTOR 45 R.P.M. RECORD PLAYER
Plus $9 Worth of Records
Record player value $19.95 FREE with your Music Instrument valued from $120.10 $199.95
HOHNER 12 BASS ACCORDION and case $62.50
RICHMOND TRUMPET with case $54.50
WARD'S MUSIC LTD.
2 Stores to Serve You
1120 BROAD IN VICTORIA
412 W. Hastings in Vancouver

SMALL GERHARD HEINTZMAN upright piano for sale $125 or offer. 3-5214
GIBSON ELECTRIC GUITAR Almost new 400. 4-4270
GOOD PRACTICE PIANO HAS been tuned 4140 Wilkes 2-4712
WANTED TO BUY — A SMALL piano. 3-0248
NORDHEIMER PIANO $125 OR nearest offer. 1010 Heron Street

23F TELEVISION and RADIO SALES and SERVICE

TV Clearance
New and Used Sets at Bargain Prices
See Them on Display in Our Window
Top Trade-In Allowance on Your Old Set
KING TV
SALES — SERVICE
ANTENNA INSTALLATIONS
JOHNSON and BLANSHARD
4-0913 4-0913

LATEST EQUIPMENT!
3 Technicians to serve you—members of R.E.T.A.
Butler Brothers
Supplies Ltd
2306 Douglas St. Phone 3-1811

VICTORIA WEST
RADIO & TELEVISION
701 Esquimalt Road 3-4412
R.E.T.A. Technicians Serving You

TELEVISION SERVICE
2062 DOUGLAS 3-5621
Electronic Service Engineers
1956 RCA Victor [illegible] console TV bonus picture tube starter in offer given more than the trade-in value on any set in [illegible] $10.95 FREE [illegible] Phone 3-3262
Six Day and Sunday between 5 and 7 p.m.
TV SETS REPAIRED IN YOUR home by a qualified technician. Same reasonable rates days, evenings and Sundays.
AT PERRIN TELEVISION
7 [illegible] $3.00 p.m.
36 FOLDED VEE COMPLETELY installed guaranteed all channels one year. Six models, $19.95 Edward Drew TV Ltd. 745 View St. 2-8411
ALMOST NEW SIMS ALL CHANNEL TV antenna with 40 feet coupler [illegible] $40 or nearest offer. 4-6030
LARGEST ASSORTMENT OF TV antennas parts and accessories in Victoria. Edward Drew TV Ltd. 745 View St. 2-8411
WE MOVE AND RE-INSTALL your 20 foot antenna for $12. 30-foot [illegible] $15. Phone [illegible] Edward Drew Television, 745 View. 2-8411
ATKINSON & PEARCE
Guaranteed Service and Repairs to all makes of radio and TV
630 Fort Street 3-8121
ANTENNA INSTALLATIONS TV sales
CRUSADER TELEVISION SERVICE
[illegible]
NEW 1956 [illegible] TV WITH WARranty $175. With used TV antenna and mast complete 3-4471
TELEVISION RADIO SERVICE
Coast Electronics 1112 Langley
3-5344
FOLDED V BIMMS ANTENNA FOR one or two. Call after 5 [illegible]
PORTABLE RADIO BALLERINAS and TV services Kent's Ltd. 742 Fort. 3-3811
MAULTAIN RADIO ELECTRONICS
TV appliances 1901 Maultain 2-3714
1955 HALLICRAFTER S-40 B short-wave receiver. Offers. 7-2104
TV REPAIRS
DELTA ELECTRIC 4-7410
NEW SMALL MANTEL RADIO Cost $30, sell for $20. 3-5684
HALLICRAFTER SHORT-WAVE receiver, model S120R. $110. 1 [illegible]

23G REFRIGERATOR SALES and SERVICE
NINE CU. FT. SERVEL ELECTRIC Perfect condition, [illegible] parts freezing compartment across the top. New condition. One third of cost. 1850 Fernwood Rd. 7-2461
EXPERT REPAIRS ON REFRIGERators and freezers also factory enamel refinishing on all appliances. Refrigerator Refinishers Ltd. 3-5877
DEEP FREEZE, 11 CUBIC FEET used seven months, upright model food plan included. $500. Phone 3-1594
THOR HOME FREEZER UPRIGHT 12½ cubic feet. Used six months. Perfect condition. Owner going abroad. $300 or near offer. 3-2494
AMANA 12 CUBIC FEET DEEP freezer, cost $560, used one year. $375. 3-0143 or call 1200 Yates after 5
TWO SMALL USED REFRIGERators, $50.50. Sidney's Hillside Hardware, Hillside at Quadra
JORDAN 11-INCH UPRIGHT DEEP Freeze $250. 2740 Banks Road
ONE ENAMEL ICE REFRIGERator, reasonable. 1040 Claire St.
QUICFREEZE REFRIGERATOR. Almost new. Bargain. 2-7025

23H SPORTING GOODS
COMPLETE SET OF GOLF CLUBS consisting of leather bag, long [illegible] wooden, six matched irons and putter. Bargain at $60. Phone 3-0949
WINCHESTER LEVER ACTION 25 [illegible] rifle also Fox 12-gauge D.B. shotgun in case, both with some ammunition. Phone 3-8737
EXCELLENT MATCHED GOLF clubs, complete with bagboy $125. 3-7354
GOLF CLUBS — 10 IRONS 4 woods, bag with hood and cart. 4-7374
FISHING TACKLE REPAIRS Peets Tackle, 676 Johnson. 3-3663.

By ROY PARRETT

Pirates invade channel 2 tonight—when the CBC Light Opera Company presents Gilbert and Sullivan's operetta "The Pirates of Penzance" in the last "CBC Folio" production of the season.

The hour long musical extravaganza will be conducted by Godfrey Ridout.

"The Pirates of Penzance" will be seen at 10 p.m. on CBUT.

★ ★ ★

MUSICAL REVUE—Channel 4 has a 90 minute spectacular this afternoon at 4.30 when Maurice Chevalier returns in an all-new hour and a half of melody, dance and satire. Adding to the flavor are Polly Bergen, Stanley Holloway and guests from South America and Europe.

★ ★ ★

CANADIAN SCENE

A film story telling how a daily newspaper is produced is seen from Toronto on channel 2 at 2 o'clock this afternoon.

"Guests on tonight's program were flown here by Interplanetary Airlines."

Horse racing at Winnipeg's Polo Park comes to channel 2 in "Win, Place or Show," at 5.

Baseball from Vancouver sees the Seattle Rainiers play the Mounties on channels 12 and 13 at 2.30. The second game of the double-header is on channel 13 at 5.

★ ★ ★

A village in Israel houses persons over 65 and it is seen on channel 4 at 10.30 this morning.

Wide Wide World visits the General Motors plant's research centre on channel 4 at 1 p.m.

"Snake Cult," a repeat of the famous "Adventure" program, is seen on channel 11 at 1.30.

Comedy [illegible] **on channel 5** is "The Bells of St. Trinian's," with Alastair Sim, at 3 o'clock.

Another African safari, this time to East Africa, is seen on the channel 4 Zoo Parade at 3.30.

True story of life in wartime Shanghai is "Time Bomb," channel 11 drama at 5.30. On channel 12 at 6.30.

Jack Benny gets up at 4 a.m. on tonight's show, seen here on channels 11 and 12 at 7.

The famous Royal Navy film, "In Which We Serve," starring Noel Coward, is on channel 5 at 7.30.

Vocalist Teresa Brewer and guests Jack Parr, David Whitfield and Marcel Marceau are on Ed Sullivan's show at 8.

Channel 2 version of the Sullivan program will have Tony Martin and Nat "King" Cole as guests at 8.

Gisele MacKenzie stars in the drama "The Hat With the Roses," on channel 11 at 9.

Story of a wartime love, doomed to failure, is "The Days of Our Youth," channel 4 feature at 9.

Top Canadian variety show features Shirley Harmer and Don Garrard in "Showtime," channel 2 offering at 9.30.

The International Ice Patrol and the destruction of millions of dollars is seen on channel 5 at 10.

An explosive situation exists on channel 4 as the drama "Evil for Evil" unfolds at 10.

Fight films on channel 11 show the Floyd Patterson-Willie Troy battle at 10.30.

Eddie Albert and Gale Storm star in "The Dude Goes West," channel 12 movie at 10.30.

Mystery story on channel 4 at 11.05 is "Late at night," with Barry Morse and Noel Dryden.

"Journey Into Light" stars Sterling Hawden on channel 5 at 11.30.

★ ★ ★

Television highlights for Monday and Tuesday are listed on the entertainment pages.

★ ★ ★

And a happy holiday to all—**especially those responsible for the weekend celebrations!**

23H SPORTING GOODS

RENTALS
Sportsmen's Equipment
Tents, sleeping bags, cots, air mattresses, paddles, lanterns, boats, outboard motors, boat trailers, camping stoves, trucks.
655 DOUGLAS ST. PHONE 3-1033
On Tilden Rent-A-Car Lot

THE BEST DEAL IN TOWN ON new or used rifles, also 22-cal. pistols. Deposit holds your selection. Drop in to
ROBINSON'S
1307 Broad 3-8212

23J SEWING MACHINES
ONE WEEK SPECIAL
[illegible] Singer or White [illegible] machine on apple [illegible] portable or cabinet electric.
A. E. TAYLOR & CO.
614 Fort.
MAKE US AN OFFER
Overhauled on used Singer treadle and portable sewing machines. Come in and look them over. Five Sewing Machines Ltd., 747 Yates.

23K BICYCLES and MOTORCYCLES
TRADES ACCEPTED
On new used Raleighs, C.C.M.s, sports, roadster models. Complete repair service. Carmichael's Bicycle Shop, 747 Pandora. 2-9738.
BROOKLANDS MOTORCYCLE SALES & SERVICE LIMITED
Home of "Harley-Davidson"
Many Models to Choose From
837 Fort. New and Used 3-9738
HOOK STOCK OF NEW AND RE-conditioned bicycles to pick from. Convenient terms at
ROBINSON'S
1307 Broad 3-8212
LAY AWAY A NEW OR USED bicycle now for your boy's or girl's graduation. Victoria Sporting Goods, 1410 Douglas. 6-7374
BICYCLES, THREE-SPEED, $39.50 New tires, $1.95. New tubes, 95c. Bikes all sizes. Repairing while you wait. Anderson's, 885 Johnson.
LEE BLOW'S
MOTORCYCLE SALES & SERVICE
[illegible] Phone 4-7843
[illegible] B.S.A. 250 C.C. VERY GOOD condition, $195 cash or terms. Manual and tools included. 4-7843
BOYS THREE-SPEED BICYCLE Viking model, condition like new, $25. 744 Discovery.
1948 B.S.A. BANTAM 125 GENUINE C.C.M. bicycle $10. Girls 17 inch bicycle $10. After 10 a.m. 4-6931.
1953 B.S.A. GOLDEN FLASH MOTORCYCLE, beautiful shape. Phone [illegible] 355 M.
ST. JAMES [illegible] VILLIERS engine. Clean. $ 400 miles. Only $145. 3-6820.
BOYS RALEIGH BICYCLE 26-IN frame. Reverse [illegible] chrome [illegible] option. Best price. 7-1321.
1947 MORTON 500 CC. TWIN [illegible] in top condition for cash. 2-0655.
RALEIGH SPORTS [illegible] $60. 3-0997. 1303 Cadboro.
BICYCLE SALES AND REPAIRS Overseas Cycles, 636 Pleasant. 3-6333.
C.C.M. 3-SPEED WITH DOUBLE drum brakes, new condition. 3-9577.
RALEIGH THREE SPEED BICYCLE, six months old. Must sell. 2-3368.
LADY'S OR GIRL'S RALEIGH bicycle, good condition. 3-3208.
1956 TRIUMPH, RUNNING, $90. 7-6134.
LADY'S BICYCLE, $10. PHONE 3-8037.
COLUMBIA BIKE GOOD TIRES, $15. 700 Newberry, off Gorge.

Television for Sunday

Programs subject to last-minute changes by stations concerned

TIME	CBUT Channel 3	KOMO-TV Channel 4	KING-TV Channel 5	TIME	KTNT-TV Channel 11	KVOS-TV Channel 12	KTVW Channel 13
8.00		Color Test		8.00			
8.15		Note of Faith		8.15			
8.30		News: The Pastor		8.30			
8.45		News: The Pastor		8.45			
10.00		American Forum		10.00			
10.15		American Forum		10.15			
10.30		Frontiers of Faith		10.30			
10.45		Frontiers of Faith		10.45			
11.00		Princeton '56		11.00			
11.15		Princeton '56		11.15			
11.30		Youth Wants to Know	Challenge of Russia	11.30			
11.45				11.45			
12.00		Chloramina	This is the Life	12.00			
12.15		Colorama	This is the Life	12.15			
12.30	This is the Life	Christopher Program	Give Thy Peace	12.30	Faith for Today		
12.45	This is the Life		Looking at Music	12.45	Faith for Today		
1.00	Here and There	Wide Wide World	American Painting	1.00	The Christophers		Starmaker
1.15	Here and There	Wide Wide World	American Painting	1.15	The Christophers		Starmaker
1.30	Country Calendar	Wide Wide World	College Press Conference	1.30	Adventure	Christian Science	Starmaker
1.45	Country Calendar	Wide Wide World		1.45	Adventure		Starmaker
2.00	Junior Magazine	Wide Wide World	News	2.00	Face the Nation	Oral Roberts	Baseball
2.15	Junior Magazine	Wide Wide World	To Your Health	2.15	News	Baseball	Baseball
2.30	Junior Magazine	Your Career	To Your Health	2.30	News	Baseball	Baseball
2.45	Junior Magazine	Your Career		2.45			
3.00	You Are There	Dr. Benjamin Spock	Theatre	3.00	Christian Science	Baseball	Baseball
3.15	You Are There	Zoo Parade	Theatre	3.15	World of Ours	Baseball	Baseball
3.30	Climax	Zoo Parade	Theatre	3.30	Roy Rogers	Baseball	Baseball
3.45	Climax		Theatre	3.45	Theatre	Baseball	Baseball
4.00	Climax	Eddie Fisher	Theatre	4.00	Roy Rogers Theatre	Baseball	Baseball
4.15	Climax	Cartoons	Theatre	4.15	Wild Bill Hickok	Baseball	Baseball
4.30	The Millionaire	Matinee	Liberace	4.30	Wild Bill Hickok	Baseball	Baseball
4.45	The Millionaire	Matinee	Liberace	4.45		Baseball	Baseball
5.00	Perspective	Matinee	Super Circus	5.00	Animal Time	Baseball	Baseball
5.15	Perspective	Matinee	Super Circus	5.15	Animal Time	Baseball	Baseball
5.30	Fighting Words	Matinee	Super Circus	5.30	Telephone Time	Baseball	Baseball
5.45	Fighting Words	Matinee	Super Circus	5.45	Telephone Time	Baseball	Baseball
6.00	The Search	Meet the Press	Faith Page	6.00	You Are There	I Married Joan	Matinee
6.15	The Search	Meet the Press	Industry Parade	6.15	You Are There	I Married Joan	Matinee
6.30	Father Knows Best	Roy Rogers	Edward Arnold Presents	6.30	Lassie	Telephone Time	Matinee
6.45		Roy Rogers		6.45	Lassie	Telephone Time	Matinee
7.00	Our Miss Brooks	It's a Great Life	Lone John Silver	7.00	Jack Benny	Jack Benny	East Side Kids
7.15	Our Miss Brooks	It's a Great Life	Lone John Silver	7.15	Jack Benny	Jack Benny	Theatre
7.30	CBC News	Film Feature	Famous Film Festival	7.30	What's My Line	What's My Line	East Side Kids
7.45	Magazine	Film Feature		7.45	What's My Line	What's My Line	Theatre
8.00	Ed Sullivan Show	Film Feature	Famous Film Festival	8.00	Ed Sullivan Show	Picture	East Side Kids
8.15	Ed Sullivan Show	Film Feature		8.15	Ed Sullivan Show	Big Picture	Theatre
8.30	Ed Sullivan Show	Film Feature		8.30	Ed Sullivan Show	Robin Hood	Pendulum
8.45	Ed Sullivan Show	Film Feature		8.45	Ed Sullivan Show	Robin Hood	Pendulum
9.00	4 Star Playhouse	Goodyear Play	Original Amateur Hour	9.00	G-E Theatre	My Little Margie	Lighted Window
9.15	4 Star Playhouse	Goodyear Play		9.15	G-E Theatre	My Little Margie	Lighted Window
9.30	CGE Showtime	Goodyear Play	Original Amateur Hour	9.30	Alfred Hitchcock Presents	December Bride	The Unexpected
9.45	CGE Showtime	Goodyear Play		9.45		December Bride	The Unexpected
10.00	CBC Polo	Loretta Young	You Asked for It	10.00	$64,000 Challenge	Hall of Stars	What's New in Books
10.15	CBC Polo	Loretta Young	You Asked for It	10.15	$64,000 Challenge	Hall of Stars	Oral Roberts
10.30	CBC Polo	Championship Bowling	Down You Go	10.30	Sports	Theatre	
10.45	CBC Polo		Down You Go	10.45	Sports	Theatre	
11.00	News Weather	Curtain Time	City Detective	11.00	KTNT-TV News	Theatre	Billy Ogle
11.15	Feature of Week	Curtain Time	City Detective	11.15	The Way	Theatre	Billy Ogle
11.30	Feature of Week	Curtain Time	Chan. 5 Playhouse	11.30	The Way	Theatre	Billy Ogle
11.45		Curtain Time	Chan. 5 Playhouse	11.45	Late Show	News	Billy Ogle
12.00		Curtain Time	Chan. 5 Playhouse	12.00	Late Show		Theatre 13
12.15		News Note Faith	Chan. 5 Playhouse	12.15	Late Show		Theatre 13
12.30			Chan. 5 Playhouse	12.30	Late Show		Theatre 13
12.45			Chan. 5 Playhouse	12.45	Late Show		Theatre 13

Television for Monday

Programs subject to last-minute changes by stations concerned

TIME	CBUT Channel 3	KOMO-TV Channel 4	KING-TV Channel 5	TIME	KTNT-TV Channel 11	KVOS-TV Channel 12	KTVW Channel 13
9.00		Tennessee Ernie		9.00	Valiant Lady		
9.15		Tennessee Ernie		9.15	Love of Life		
9.30		Feather Your Nest		9.30	Search for Tomorrow		
9.45		Feather Your Nest		9.45	Guiding Light		
10.00		Ding Dong School	Cartoon Festival	10.00	Jack Parr		
10.15		Ding Dong School	Cartoon Festival	10.15	Jack Parr		
10.30		Ernie Kovacs	Telescope	10.30	As the World Turns		
10.45		Ernie Kovacs	Telescope	10.45			
11.00		Today	Telescope	11.00	Robert Q. Lewis		
11.15		Today	Telescope	11.15	Robert Q. Lewis		
11.30		Today	Community Workshop	11.30	House Party		
11.45		Today		11.45	House Party		
12.00		Matinee	Film Festival	12.00	Ric Payoff		
12.15		Matinee	Film Festival	12.15	Ric Payoff		
12.30		Matinee	Film Festival	12.30	Bob Crosby		
12.45		Matinee	Film Festival	12.45	Bob Crosby		
1.00		Date with Life	Film Festival	1.00	Brighter Day		
1.15		Modern Romances	Film Festival	1.15	Secret Storm		
1.30		Queen for a Day	Film Festival	1.30	Edge of Night	Matinee	Baseball
1.45		Queen for a Day	Film Festival	1.45	Edge of Night		Baseball
2.00		Crossroads Quiz	Wanda Wanda	2.00	Pantry Playhouse	Matinee	Baseball
2.15		Crossroads Quiz	Wanda Wanda	2.15	Pantry Playhouse	Matinee	Baseball
2.30		Movietime	King's Queen	2.30	Pantry Playhouse	Matinee	Baseball
2.45	Matinee	Movietime	King's Queen	2.45	Pantry Playhouse	Matinee	Baseball
3.00	Matinee	Movietime	Matinee	3.00	Gary Moore	Matinee	Baseball
3.15	Matinee	Movietime	Matinee	3.15	Gary Moore	Variety Playhouse	Baseball
3.30	Intermezzo	Movietime	Matinee	3.30	Arthur Godfrey	Variety Playhouse	Baseball
3.45	Intermezzo	Movietime		3.45	Arthur Godfrey		Baseball
4.00	Open House	Man About Town	Rosie	4.00	Arthur Godfrey	Variety Playhouse	Baseball
4.15	Open House	Man About Town	Rosie	4.15	Arthur Godfrey	Variety Playhouse	Baseball
4.30	Aubrey and Gus	Cliff Carl Show	King's Camera	4.30	Strike It Rich	Variety Playhouse	Baseball
4.45	Pur and Feather	Cliff Carl Show	King's Camera	4.45	Strike It Rich	Love of Life	Baseball
5.00	Mr. Wizard	I Married Joan	Stan Berenson	5.00		Western Theatre	Baseball
5.15	Mr. Wizard	I Married Joan	Stan Berenson	5.15	Theatre	Western Theatre	Baseball
5.30	Howdy Doody	Howdy Doody	Sherrill Tex	5.30	Theatre	Western Theatre	Baseball
5.45	Howdy Doody	Howdy Doody	Sherrill Tex	5.45	Theatre	Western Theatre	Baseball
6.00	Dr. Hudson's Secret Journal	Secret Tower	Mickey Mouse Club	6.00	Theatre	Cartoons	Hi Jinks
6.15	To be announced	Whatsit?	Mickey Mouse Club	6.15	Doug Edwards	Doug Edwards	Hi Jinks
6.30	CBC News	My Little Margie	Mickey Mouse Club	6.30	Robin Hood	Family Theatre	Hi Jinks
6.45		My Little Margie		6.45	Robin Hood	Family Theatre	Hi Jinks
7.00	Almanac	Deadline	Kefauver Stevenson Debate	7.00	Studio One	Theatre	Life with the Erwins
7.15	Almanac	Deadline	Kefauver Stevenson Debate	7.15	Studio One	Family Theatre	Lassie of the Jungle
7.30	National Business	Christian MacRae		7.30	Studio One	Family Theatre	
7.45	To be announced	News		7.45	Studio One	Family Theatre	
8.00	Caesar's Hour	Caesar's Hour	Readers Digest	8.00	Burns and Allen	Wrestling	Racket Squad
8.15	Caesar's Hour	Caesar's Hour	Readers Digest	8.15	Burns and Allen	Wrestling	Racket Squad
8.30	Caesar's Hour	Caesar's Hour	Voice of Firestone	8.30	Talent Scouts	Wrestling	Foreign Intrigue
8.45	Caesar's Hour	Caesar's Hour	Voice of Firestone	8.45	Talent Scouts	Wrestling	Foreign Intrigue
9.00	Saddle Songs	Medic	What's the Story	9.00	I Love Lucy	I Love Lucy	Jack Pine Rangers
9.15	Saddle Songs	Medic	What's the Story	9.15	I Love Lucy	I Love Lucy	Inspector Saber
9.30	Denny Vaughan Show	Robert Montgomery Presents	Judge Roy Bean	9.30	December Bride	Highway Patrol	Inspector Saber
9.45			Judge Roy Bean	9.45	December Bride	Highway Patrol	
10.00	Studio One	Robert Montgomery Presents	The Vice	10.00	I Led Three Lives	Racket Squad	Your TV Theatre
10.15	Studio One		The Vice	10.15	I Led Three Lives	Racket Squad	Your TV Theatre
10.30	Studio One	Turning Point	Dollar a Second	10.30	KTNT-TV News	Theatre	The Unexpected
10.45	Studio One	Turning Point	Dollar a Second	10.45	KTNT-TV News	Theatre	The Unexpected
11.00	News Sports	Ray Milland Show	Man Behind the Badge	11.00	Famous Playhouse	Theatre	News
11.15	Two on the Aisle	Steve Allen	Tonight Weather	11.15	Famous Playhouse	Theatre	Sports Desk
11.30	Two on the Aisle	Steve Allen	Theatre	11.30	The Late Show	Theatre	Theatre 13
11.45	Two on the Aisle	Steve Allen		11.45	The Late Show	Theatre	Theatre 13
12.00	Two on the Aisle	Steve Allen	Theatre	12.00	The Late Show		Theatre 13
12.15	News	Curtain Time	Theatre	12.15	The Late Show	News Highlights	Theatre 13
12.30		Curtain Time	Theatre	12.30	Sign Off News		Theatre 13
12.45			Theatre	12.45			Theatre 13

Television for Tuesday

Programs subject to last-minute changes by stations concerned

TIME	CBUT Channel 3	KOMO-TV Channel 4	KING-TV Channel 5	TIME	KTNT-TV Channel 11	KVOS-TV Channel 12	KTVW Channel 13
9.00		Tennessee Ernie		9.00	Valiant Lady		
9.15		Tennessee Ernie		9.15	Love of Life		
9.30		Feather Your Nest		9.30	Search for Tomorrow		
9.45		Feather Your Nest		9.45	Guiding Light		
10.00		Ding Dong School	Cartoon Festival	10.00	Jack Parr		
10.15		Ding Dong School	Cartoon Festival	10.15	Jack Parr		
10.30		Ernie Kovacs	Telescope	10.30	As the World Turns		
10.45		Ernie Kovacs	Telescope	10.45			
11.00		Today	Telescope	11.00	Robert Q. Lewis		
11.15		Today	Telescope	11.15	Robert Q. Lewis		
11.30		Today	Community Workshop	11.30	House Party		
11.45		Today		11.45	House Party		
12.00		Matinee	Film Festival	12.00	Ric Payoff		
12.15		Matinee	Film Festival	12.15	Ric Payoff		
12.30		Matinee	Film Festival	12.30	Bob Crosby		
12.45		Matinee	Film Festival	12.45	Bob Crosby		
1.00		Date with Life	Film Festival	1.00	Brighter Day		
1.15		Modern Romances	Film Festival	1.15	Secret Storm		
1.30		Queen for a Day	Film Festival	1.30	Edge of Night	Matinee	Baseball
1.45		Queen for a Day	Film Festival	1.45	Edge of Night		Baseball
2.00		Crossroads Quiz	Wanda Wanda	2.00	Pantry Playhouse	Matinee	Baseball
2.15		Crossroads Quiz	Wanda Wanda	2.15	Pantry Playhouse	Matinee	Baseball
2.30		Movietime	King's Queen	2.30	Pantry Playhouse	Matinee	Baseball
2.45		Movietime	King's Queen	2.45	Pantry Playhouse	Matinee	Baseball
3.00		Movietime	Matinee	3.00	Gary Moore	Matinee	Baseball
3.15		Movietime	Matinee	3.15	Gary Moore	Matinee	Baseball
3.30		Movietime	Matinee	3.30	Arthur Godfrey	Variety Playhouse	Baseball
3.45		Movietime	Matinee	3.45	Arthur Godfrey	Variety Playhouse	Baseball
4.00	Man About Town	Man About Town	Rosie	4.00	Arthur Godfrey	Variety Playhouse	Baseball
4.15	Man About Town	Man About Town	Rosie	4.15	Arthur Godfrey	Variety Playhouse	Baseball
4.30	Cliff Carl Show	Cliff Carl Show	King's Camera	4.30	Strike It Rich	Variety Playhouse	Baseball
4.45	Cliff Carl Show	Cliff Carl Show	King's Camera	4.45	Strike It Rich	Love of Life	Baseball
5.00	I Married Joan	I Married Joan	Stan Berenson	5.00	Cartoon Special	Western Theatre	Baseball
5.15	I Married Joan	I Married Joan	Stan Berenson	5.15	Cartoon Special	Western Theatre	Baseball
5.30	Howdy Doody	Howdy Doody	Sherrill Tex	5.30	Cartoon Special	Western Theatre	Baseball
5.45	Howdy Doody	Howdy Doody	Sherrill Tex	5.45	Cartoon Special	Western Theatre	Baseball
6.00	Secret Tower	Secret Tower	Mickey Mouse Club	6.00	Cartoon Special	Cartoons	Hi Jinks
6.15	What's This?	Whatsit?	Mickey Mouse Club	6.15	Doug Edwards	News	Hi Jinks
6.30	Life with Elizabeth	My Little Margie	Mickey Mouse Club	6.30	Name That Tune	Name That Tune	Hi Jinks
6.45		My Little Margie	Mickey Mouse Club	6.45	Name That Tune	Name That Tune	Hi Jinks
7.00	Deadline	Deadline	Superman	7.00	$64,000 Question	$64,000 Question	Life with the Erwins
7.15	Deadline	Deadline	Superman	7.15	$64,000 Question	$64,000 Question	Lassie of the Jungle
7.30	Dinah Shore	Christian MacRae	Early Edition	7.30	Do You Trust Your Wife	Do You Trust Your Wife	
7.45	News Caravan	News	Early Edition	7.45			
8.00	Chevy Show	Caesar's Hour	Mercedes	8.00	Phil Silvers Show	Phil Silvers	Baseball
8.15	Chevy Show	Caesar's Hour	Patti Page	8.15	Phil Silvers Show	Phil Silvers	Baseball
8.30	Chevy Show	Caesar's Hour	Wyatt Earp	8.30	Navy Log	I Spy	Baseball
8.45	Chevy Show	Caesar's Hour	Wyatt Earp	8.45	Navy Log	I Spy	Baseball
9.00	Fireside Theatre	Medic	Danny Thomas	9.00	Guy Lombardo	Guy Lombardo	Baseball
9.15	Fireside Theatre	Medic	Danny Thomas	9.15	Diamond Jubilee	Guy Lombardo	Baseball
9.30	Playwrights '56	Robert Montgomery Presents	Cavalcade Theatre	9.30	Red Skelton	Favorite Story	Baseball
9.45	Playwrights '56		Cavalcade Theatre	9.45	Red Skelton		Baseball
10.00	The Town	Robert Montgomery Presents	Warner Brothers Present	10.00	Ethel Barrymore Theatre	Liberace	News
10.15	Big Town		Warner Brothers Present	10.15		Liberace	News
10.30	Camera 4	Turning Point	Man Called X	10.30	News	Theatre	
10.45	Camera 4	Turning Point	Man Called X	10.45	News	Theatre	
11.00	Tonight	Ray Milland Show	Chan. 5 Playhouse	11.00	Federal Men	Theatre	
11.15	Tonight	Steve Allen	Today Weather	11.15	Federal Men	Theatre	
11.30	Tonight	Steve Allen	Theatre	11.30	The Late Show	Theatre	
11.45	Tonight	Steve Allen		11.45	The Late Show	Theatre	
12.00	Curtain Time	Curtain Time	Theatre	12.00	The Late Show		
12.15	Curtain Time	Curtain Time	Theatre	12.15	The Late Show		
12.30			Theatre	12.30	Sign Off News		
12.45			Theatre	12.45			

28 M MACHINERY
SHOVEL LOADERS
One Model 71 North West 1½ yd with 17 ft. backs excellent condition. Price $22,500. one 1½ yd Manitowoc with cat diesel engine. Completely rebuilt $20,500. one 1 yd Bay City with D4600 cat engine like new. $16,000. one 70 ton Koehring, truck mounted with heel boom, completely rebuilt $25,000. Orr Marine Distributors 130 Kingston Street. Phone 3-5813 nights 3-0805
FOR RENT
Compressors Concrete Breakers Rock Drills Pumps Mixers
T.E.L. Chain Saw Agency
Alf Becker 2681 Tillicum Rd. 4-4414
GENERAL MOTORS 671" DIESEL power unit complete with clutch and pulley, late model, excellent condition. 3-7843
WANTED, CHAIN SAW, ELECTRIC or gas. 3-3134

28N GARDENS and SUPPLIES
"FERTIL-ADE"
The modern liquid fertilizer for lawns and gardens. Sprayed on by professional applicators.
• NON-BURNING
• NON-TOXIC
For Free Estimates 4-7104
WALTER WALKER & SONS
FERTILIZE NOW — USE DUCK guano for best results. Rose beds, flowers, vegetables and lawns; 60c sack. Sidney Duck Farm. Phone 188. We deliver.
BRING BACK THOSE BROWN LAWNS. SIGN UP NOW FOR POLIUM LAWN SPRAY. PHONE C. J. McDOWELL, 3-4130 TODAY
LARGE QUANTITY PEAT MOSS and chicken manure mixed. 3-3234
GARDEN TOOLS AND SUPPLIES
GARDEN POWER EQUIPMENT
Sales Parts and Service
ROTOTILLERS ROTOHOES, ALSO ARIENS TILLERS
POWER MOWERS, POWER [illegible]
Fraser Tiller Parts and Service
HORWOOD BROS
Government at Herald
Phone 3-4021
IMPORTERS CLEARANCE DIRECT FROM WAREHOUSE
PEAT MOSS — Bales damaged in shipment from England. Clearing at cost and [illegible]
METAL WHEELBARROWS. Rubber tired, tremendous saving at $8.95. Cash and carry.
PACIFIC GARDEN SUPPLIES LTD
570 Herald Street. 3-3234
LAWN MOWING
EXPERT LAWN MOWING AND edging. Phone 2-1982
FOR ADEPT, RELIABLE LAWN mowing and edging 4-3006
MOWER SALES AND SERVICE
BEST BUY IN POWER MOWERS is Toro. Expert Sales Service Centre and Lawn Mower Hospital, corner Broad at Cormorant. Phone 2-8552
LAWN MOWERS PROMPTLY sharpened, collected and delivered. PRICE'S KEY SHOP
847 Fort 6-6321
GUARANTEED LAWN MOWER SERvice. Lou's, 613 Cormorant. 3-2714
NURSERY STOCK
QUALITY BEDDING PLANTS AND nursery stock
THE SHRUBBERY
1357 Fort 3-1015
SHRUBS, SEEDS, BULBS, ETC. Lafritz Nurseries, 772 Fort. 4-3711
PLOWING, ROTOVATING AND CULTIVATING
GARDEN LOTS AND ACRES—Plow, rotovate and levelling for spring, by young experienced Chinese (Ring). 2-8266
COOPER'S TRACTOR SERVICE
Mowing, plowing, discing, levelling, back-filling. 3-9316. 2547 Scott.
ROTOVATING PLOWING CULTIvating, backfilling. Norman Tractor Service. 2-4473, 3-1097
PLOWING CULTIVATING, BACKfilling. Car

28X MISCELLANEOUS FOR SALE

Be Prepared for
HOLIDAYS
For the best in
CAMPING EQUIPMENT
Come to
JEUNE BROS.

WALL TENTS—
8x8x6 ... $22.00
8x10x8 ... $32.50
10x12x8 ... $42.50
PALMETTO TENTS—
8x8x6 ... $17.95
8x10x8 ... $22.50
JEUNE PALMETTO TENTS—
8'x10'x8' ... $44.50
SLEEPING BAGS—
Wool-filled ... $7.50, $10.95, $13.95
Down-filled ... $18.95, $22.50
AIR MATTRESSES—
Sea Kote "22" ... $3.95
Sea Kote "28" ... $5.95
THE NEW GOZA MATA—
Natural fibre all purpose mat ideal for camping room dog beach picnics remnants
36x72 ... $2.50
72x72 ... $4.75
LIFE JACKETS—
Small $2.15 medium $4.25; large $5.75
COLEMAN
2-Burner Camp Stove ... $15.95
Coleman cooler, small, medium large
JEUNE
BROTHERS
OF VICTORIA LTD.
CANVAS GOODS SINCE 1890
570 JOHNSON ST.
4-4632

"And the dish ran away with the spoon" (if only you)
At first
When you proudly wear the name
But it long and fine or worn
He can mend your work a game—
Planting kisses in your dimple
Later
Though he tells the world for you
Dishes you all your life washes
You know best that love a true
WHEN HE HELPS YOU DO THE DISHES.
HUMBERS
"Want to Help Too!"

JUST ARRIVED!
Embossed Cotton Panel Shades
85c yard
Good Time Prints 49c yard
BARGAIN BUYS
648 CORMORANT STREET
Opposite City Hall

IT'S HERE!
The greatest time saving event A genuine Westinghouse Kitchen 42 inch cabinet sink with drainer and its extra size complete for only $89.95 See it now at W R Menzies on Cook Ltd 911 Fort St 3-1113

MOVING - WILL SELL McCLARY gas stove and coal range three years old Kenmore refrigerator one set kitchen table and chairs Bassett mahogany, French polished bureau of drawers lawn mower, work tables. 2-2347

NOW ABOUT A NEW HANDBAG! Or get that old one repaired by our expert workmen Reasonable rates. We repair anything leather. JOHNSON LEATHER GOODS Douglas Street opposite Eaton's Phone 2-8832

ELECTRIC RANGE $95, BANGOR $15 mattress $15 chest of drawers men's overnite 20 to do clear range $115, wine chesterfield suite $215 grey broadloom carpet, vacuum cleaner good buy, all for $350 1818 Richmond

WARDROBE CUPBOARD — 19 x 9 x 84 inside 812, kitchen table white enamel top 60 serving shelves 40 all new styles, wood and coal furnace $10 Phone 3-7608

NOTICE TO OWNERS OF HOME FREEZERS FRONT QUARTERS OF GOOD QUALITY BEEF CUT WRAPPED AND QUICK FROZEN, 2c PER LB 9-4687

PAINT — SPECIAL EXTERIOR white Quarts $1.65; gallons, $5.25. Come and ask for free home decorator. SHERWIN WILLIAMS STORE Opposite Rogers Phone 4-3012

BLONDE OAK BEDROOM SUITE made in Canada 4 piece vanity and mattress also hard twin bed from top of line 1 yr old 2 years old. All practically new. Phone 3-6717

DE LUXE FRIGIDAIRE, COLD wall Fridge (refrigerator) electric stove Thor electric washing machine steam iron and water glasses Taylor Pepper mower 7-2472

$25 FOR YOUR OLD BOILER On a new glass-lined No 60 electric water heater. DIRECT ELECTRIC 716 Cormorant St 4-7610

OAK BROWN KITCHEN CHROME set, stove, couch, tub wagon, double bed, chest, mahogany, new mattress and springs, Singer sewing machine, 2-6276

DRAPES WITH DAMASK LINED Embossed design, with foil 81 RCA record player, 65 r.p.m. Sives roller, ironing board, enamel table 7-2982

FRIGIDAIRE REFRIGERATOR, all glass compartment, suit large family, 2-6444

DINING ROOM TABLE AND FOUR chairs, $30, oil stove, 6 foot, $8 9-3038

USED CAMERAS
VICTORIA PHOTO SUPPLY LTD 1015 Douglas Street Phone 3-7242

VENETIAN BLINDS FROM 34 UP Pacific Venetian Blinds, 1113 Fort 3-7916

A NUMBER OF USED ELECTRIC washers for sale or rent. Taylor & Co 916 Fort

FRIGIDAIRE REFRIGERATOR, 8 cubic foot. Like new. $200. Three-piece Mastercraft top set $40 4-6450

ORDER YOUR AWNINGS NOW! Victoria Tent & Awning. 3-6315.

TWO GIRLS BICYCLES, $30 EACH. Small size 9-0406

TEMPORARY POWER POLE COMPLETE $25 9-ft oil barrel stand, $10 Phone 7-2455

FOR PICTURE FRAMING DROP-OFF

ELECTRIC SHAVERS 30 UP ISLAND Trading, 1416 Government. 4-3134

KITCHEN CABINETS, VARIETY Wood Products 123 Kingston 4-3824

PURE FRESH RAW MILK DIRECT from the farm 9-3747

CABINET SINK, LIKE NEW. Small electric stove 9-0803

LAUNDRESS WASHING MACHINE, $75. 2073 Downing Street

FRANKLIN FIREPLACE HEATER, All condition 3-7340

KIDDIE CAR, TRICYCLE DOLL buggy wagon as new 2-3039

NYLON - UPHOLSTERED BABY chair, $28 lawn-edger, $10 4-0061

BEATTY WASHER FOR RENT OR sale Taylor & Co. 916 Fort.

LLOYD BABY CARRIAGE IN PERfect condition Phone 9-3197

POWER SAW TILT TABLE, WITH or without motor 3-4036

FOR NIMROD STAMPS Phone 4-

OIL DRUM AND STAND 1-7748

BOAT TRAILER $15 9-0447.

29 WANTED MISCELLANEOUS

CALLING ALL WHITE ELEPHANTS Greater Victoria Association for Retarded Children is calling for unwanted knick-knacks for a rummage sale June 9. In the City Market 6-4418.

YOU CAN SUPPLY WORK AND wages for the handicapped Lee Goodwill Enterprises have your used clothing, furniture etc. 3-2318

WANTED — CLOTHING, LADIES, men's and children to be sold on consignment must be clean and in good condition Phone Enterprises, 3-2121 or 4-3169

BOY'S SMALL TWO-WHEEL BICYCLE, 887 condition Keating 63-W

CHILD'S WOODEN CRIB HIGH chair and playpen; reasonable 9-4637.

30 WANTED MISCELLANEOUS

WANTED — 3-WHEEL BICYCLE room, 4 to 8 years old. Good condition 3-2323

WE BUY TRUNKS AND LADIES' and men's clothing Jane's Place 1819 Douglas 3-7334

TOP PRICES ALLOWED FOR your old rug or furniture Phone 4-3111 Vogue Furniture

WANTED — HAMMOND CHORD organ, pay cash After 6, 3-1678.

HIGHEST CASH PRICES PAID for good used clothing. 3-2614.

CARPETORIUM SUPPLY GOOD USED rugs 3-3661

BEST DEAL FURNITURE, TRUNKS Reliable Used Furniture. 3-6716.

WANTED — USED FURNITURE Holland Bros & Company 3-0913.

BABY CARRIAGE IN GOOD CONdition. 9-4734.

WALL GRAY PAYS CASH FOR city furniture 3-1631

WANTED PAIR OF MAHOGANY twin beds Phone 4-8274

GOOD BOOKS ALWAYS SOUGHT Mansfield Bookshop, 845 Fort, 3-1627

30 SWAPS

12½-FT V-BOTTOM PLYWOOD boat with 14½ h.p. Briggs inboard, trailer in canvas cover for electric range and range willing job 3-1362

20-FOOT BOAT, VALUE $400 FOR tractor, building lot, or what have you? 9-4657

THOR AUTOMATIC ELECTRIC iron like new value $75. Trade for boat 4-2313 or 4-7991

WILL TRADE G.E. FOLD-AWAY ironer in excellent condition for electric rangette. 3-7300

SWAP—CONTINENTAL BED FOR bunk beds. 4-3799

31A POULTRY, HATCHING EGGS, ETC.

BUSINESS BRED CHICKS
Immediate delivery on all popular breeds and crosses. Prices on request.
Bolivar Hatcheries Ltd.
Box 690 New Westminster B.C.

R & R CHICKS
For best results and larger profits, Netderff and Nelson Nick Chick Leghorns Hamps Leg-Hamp Cross. Austra-Whites Barred Rocks and White Rocks. Order now
R. & R. HATCHERY LTD.
Aldergrove B.C.
Phone Aldergrove 2621

FEBRUARY AND MARCH hatched pullets—Hampshire, Leghorn-Hampshire crosses and other breeds. Get them for early layers. Write for price list.
BUMP & SENDALL LTD

WE SPECIALIZE IN NEW HAMPshire chicks, hatching eggs. Combs Poultry Farm and Hatchery, Saanichton Keating 169

HATCHING EGGS 33 PER DOZEN, abraxas, guineas, quail, Island View Farm, Saanichton, R.R. Keating 129

30 LAYING HENS, ONE YEAR old New Hampshires $3 each 7-2020

38 NEW HAMPSHIRE PULLETS 10 weeks old, top quality birds, $1.25 each. Phone 9-4016

WANTED — LIVE HENS AND roast Victoria Poultry 3-8863 evenings 3-3907

NEW HAMPSHIRE PULLETS — 10 weeks, line laying strain, delivered. 2-1182 or 6-2683

WANTED—LIVE FOWL AND ROASTers, top prices paid weighed at your place Phone 2-1183

31B HORSES

BAY GELDING, 6, SOUND, GENtle 16 hands Two good stock saddles, bridle W. P. Anderson, 3326 Quarantine Road 3-2801

FIVE-YEAR-OLD WHITE SADDLE mare, used to children, $150 or best offer R Roper, 548 Whiteside St

ABAN THOROUGHBRED GELDing out of Warbler's Chief by Onslaught II: $300 or offer 6-4790

FOR SALE—BAY GELDING, NINE years old, 16.3 hh., good hack, $75 Keating 63-W

WELL-BROKEN SADDLE HORSE, $60 Phone, 4-8260 after 6 p.m.

31C CATTLE

FRESH FIVE-GALLON COW BOX 3305 R.R. 1 Happy Valley at railway crossing

FIVE HOLSTEIN HEIFERS blood tested Keating 127-M

MINK FARMER NEEDS HORSES, cows, etc. 3-3989

ONE YOUNG JERSEY COW FOR sale 191 Keating

JERSEY COW JUST FRESH, SECond calf. 3-2609

31D SHEEP

40 EWES AND 40 LAMBS FOR sale 3-3009

31E GOATS

TWO-YEAR-OLD SAANEN BILLY for sale, quiet animal R. Gibbs Munro Rd., ¼-mile off Prospect Lake Rd

THREE-YEAR-OLD GOAT FOR sale 6 to 8 quarts daily $35 3-8882

31F DOGS

SMOOTH FOX TERRIER PUPpies registered sire Ch Beaneco Richmond imported best blood lines obtainable. $35 and $40 miles south Mt Vernon, 2656 Newton St., South Burnaby, Vancouver B.C.

POODLE BLACK MINIATURE, very lovable, 10 months old, $125, with papers 2102 North 32nd St., Seattle Phone ME1619

POODLE APRICOT MINIATURE, eight weeks old $475 CHARLE With papers $150 2102 North 32nd St., Seattle Phone ME1619

PUREBRED BLACK LABRADOR pups 8 weeks fine hunting strain, spayed females only 6-3015

SPRINGER SPANIEL PUPPIES 8 weeks 344 Niagara Street Phone 3-8252

WANTED—GOOD COUNTRY HOME for border collie 9-4530

THE GREATER VICTORIA DOG Obedience Training Club 3-7900.

PART BORDER COLLIE PUPS FOR sale 7-2721

GOLDEN RETRIEVER PUPS TOP show and field stock 9-2274

WANTED — BORDER COLLIE pup Please phone 7-2650

31K PIGS

WEANER PIGS. PHONE KEATING 1694

31L CAGE BIRDS and AVARIES

YOUNG BLUE BUDGIE. 4-6218, 2189 Fernwood Road

32 MOVING AND HAULING

YOU DRIVE
TRUCKS
Pickup 1-ton vans (landrover) 2 ton van with refrigerator units, ramp and rear doors. Only pure small drivers license required.
TILDEN RENTS ALL
Types of cars and trucks
834 DOUGLAS ST 3-2131

34 HOTELS

Ritz Hotel, 710 Fort St.
FURNISHED APARTMENTS AND ROOMS 3-1021
Monster Service Permanent or Transient

GLEN COURT HOTEL
$1 a week up 707 Blanshard St
Phone 9-2336

SEVERLEY HOTEL
In city centre moderate rates transient and permanent guests housekeeping rooms, TV in lounge 755 Yates Phone 4-0611

BRUNSWICK HOTEL
Clean comfortable rooms, low rates Light housekeeping rooms 543 Johnson Street

THE ULENSHIRE, 806 DOUGLAS A residential hotel providing every comfort for elderly people 3-4186

34 A VACATION GUIDE AND SUMMER RESORTS

THE CHALET DEEP COVE DOCK ing facilities Boats cottages or rooms Meals Everything for a happy holiday Day or week Phone Sidney 32-F

PLAYTIME PARK
DUNCAN, B.C.
Children's resort on Quamichan Lake Sailing swimming, crafts Brochure available.

34 A VACATION GUIDE AND SUMMER RESORTS

RAINBOW BEACH CAMP, SALT Spring Island Scattered housekeeping cottages store bathing tennis boats Layard Ganges 7-61

SHAWNIGAN BEACH HOTEL phone Cobble Hill 60 collect One of the Island's largest family resorts

34B COTTAGES and CAMPSITES

FOR SALE—A FOUR-ROOM SUMmer home on Saanich Inlet, water laid on Also one-room cabin, boathouse and boat Twenty-two acres well treed 900 feet on waterfront, 600 feet on Mainlet. $6,000. Apply 3-5738

ONE-ROOM COTTAGE ON CORdova Bay waterfront, furnished during summer, for one lady 9-1816

WATERFRONT—SUMMER CAMPsite near Goldstream Park, $600. Easy terms 3-5579

35 BOARD AND ROOM

THE GLENSHIRE LODGE, 701 SEA Terrace A lovely residence for elderly people, married or single Very moderate Phone 3-2631.

ATTRACTIVE ACCOMMODATION on Newport Avenue Sunny bungalow, enjoyable meals optional, from $75 3-3394

THE GRANGE RESIDENTIAL guest house Vacancy, single or double furnished or unfurnished: home comforts garage 3-6713

VACANCY IN DIVIDED ROOM for gentlemen. Quiet good board. 4-0004

ROOM AND BOARD FOR WORKing man. Close to B.C. Forest Products 3-6304

VACANCY FOR ONE OR TWO business men Good food. Congenial 3-0637

EXCELLENT BOARD, PRIVATE home TV, bus at corner, $13 a week Vic West 3-3280

GOOD ROOM AND BOARD IN private home Man. 3-2883 after 5 p.m.

ONE VACANCY ELDERLY PERson or convalescent Old Dutch Guest House Phone 4-2795.

ROOM AND BOARD FOR TWO young men Lake Hill, near bus TV and home privileges 4-0654

BOARD, MAIN FLOOR ROOM FOR elderly person, $65 per month 1-6017 Pool Bay Road

2 MEN TO ROOM AND BOARD IN private home 2-1066

SLEEPING ROOM, BOARD OPtional James Bay. 6-3751

PRIVATE ROOM AND BOARD 3-4465

CRAIGMYLE, 1601 CRAIGDARROCH Hot and cold water. 5-0011

ROOM AND BOARD FOR WORKING MEN. TV. 4-0663

ROOM AND BOARD FOR YOUNG working man. 3-3416

GOOD ROOM AND BOARD FOR young man 1130 McClure

HIGHLAND REST HOME — Vacancy for elderly lady. 2-9151

36 ROOM AND BOARD WANTED

RETIRED MAN WISHES TO OBtain room and board in private home, lovelight and non-smoker; references if required 2-7857

37 ROOMS TO RENT FUERNISHED

CLEAN, LIGHT HOUSEKEEPING or sleeping room by week or month, or weekends. Will accept one child 4-0408

TWO-ROOM SUITE, FURNISHED close to town Only 1 lady. Also single furnished room Both vacant June 1 117 Superior.

COSY ROOM, KING CITY CONtre, $6 up Phone 4-0117, 810 Fort Selkirk Lodge

COMFORTABLE BED SITTING room near Jubilee Kitchen privileges Quiet business lady. 3-6618

COMFORTABLE SLEEPING ROOM. 2-0656

FREE ROOM TO MIDDLE-AGED woman for companionship. 2-2446.

SLEEPING ROOM FOR BUSINESS person, breakfast optional. 3-0062

ROOM NEAR JUBILEE, GOOD LOcation 1448 Denman 3-2536.

37 A ROOM TO RENT UNFURNISHED

BRIGHT 2-ROOM SUITE, PANTRY, hall, quiet couple 3-3631

38 HOUSEKEEPING ROOMS TO RENT FURNISHED

FRANK A MARTIN AGENCIES
1116 Blanshard St.
FOR RENT
Close to Parliament Buildings
1 Large clean furnished housekeeping room with range and sink 136.00 per month
3 unfurnished rooms with range and sink, including all utilities $44.00 per month
Call Lou Wardle 3-6350 or office 3-1513

38 HOUSEKEEPING ROOMS TO RENT FURNISHED

WARM ROOM, ALL FOUND, $26.50 1157 Johnson

NICE BED-SITTING ROOM AND kitchenette 3-9874.

BRIGHT ROOM LINEN, DISHES good bus service. 1418 Fernwood.

TWO ROOMS, CLOSE TO THE park and sea 4-6563

LARGE CLEAN ROOM, CLOSE in 3-8328. 1032 North Park

VILLA ELEANOR, COMFORTABLE room 601 Trutch. 3-2236

38 HOUSEKEEPING ROOMS WANTED, FURNISHED

FURNISHED ROOM WITH HOTplate by two teachers attending summer school starting July 6th. Box 300, Victoria Press

38A HOUSEKEEPING ROOMS WANTED, UNFURNISHED

WANTED—LARGE WARM ROOM, kitchenette, semi or unfurnished, in private home by quiet, middle-age lady non-drinker, non-smoker, prefer Mt Tolmie, Shelbourne, Fairfield district. Moderate rent. Box 1479, Victoria Press

40 FLATS AND APARTMENTS TO RENT, FURNISHED

SPACIOUS THREE-ROOM FLAT in good district, near sea park schools, bus Walking distance town Oil-O-Matic heat Constant hot water light and gas supplied, use of phone Private entrance front and back Comfortably furnished and cleaners, cutlery supplied. Suit working girls or couple. Will take one infant. 4-8684

MORRI-MANOR OFFERS UNUSUAL accommodation to discriminating people Beautifully furnished bachelor suite now available everything supplied. Be sure to see this if you appreciate a lovely home Suit couple or two business women. 1347 Hillside Street Phone 3-9712

MONTROSE APARTMENTS—Attractive furnished bachelor suite, available June 1. $60 per month Apply to Suite No 1 1130 Blanshard Street or contract rental department Kerr & Stephenson, Limited 4-6127

FURNISHED BACHELOR APARTment for rent Single business woman wanted Semi private bath Automatic oil heat air conditioning Fairfield district, phone 3-2922 before noon or after 6 p.m. Available May 29

540 — FURNISHED BACHELOR suite in stucco block steam heat Murphy bed and refrigerator, semi-private bath Walk to town 1 block hall Lady only. Available June 1. 2-7847

BRIGHT, MODERN APARTMENT, available June 1 for one month or longer. One bedroom, large living room etc Beacon location on Gonzales Beach. Phone 4-6741 mornings for appointment

ATTRACTIVE BASEMENT SUITE two rooms and bath, hot water, adjustable electric heat, fully equipped, reasonable quiet, suit single person or couple, no children, no pets, 1 block to bus, stores and beach 2230 Beachwood

NEAR STADACONA PARK NICELY furnished 2-room suite automatic oil heat, hot water supplied. $70, room for three 2-4113 evgs. 3-3640 Dibble Ave (2 blk Fort)

FAIRFIELD, THREE BRIGHT rooms self-contained, includes rangette, refrigerator and washing machine all utilities included at $85. Immediate possession 3-3628

JULY AUGUST 3 LARGE ROOMS Kitchenette, 2 large porches Suitable for 3 Near bus beach Gas light heat for 600 month. 4-6294 Box 272 Victoria Press

FOR TWO MONTHS OR LONGER, a de luxe one-bedroom suite comfortably furnished All conveniences, bus stop at door. Inquire before 9 p.m. or after 5 p.m. 4-4560

BED-SITTING ROOM AND KITchenette $30, also bed-sitting room and kitchen $25 Adults 3-4913 1740 Green Street

GONZALES—ON BUS LINE TWO bright rooms plus sun porch with sea view $50 1630 Crescent Road. Phone 4-4380

AVAILABLE JUNE 3, TWO-ROOM apartment, private bath and entrance, near bus and stores. Phone 4-7719

TOURISTS — SUITES, DAILY, weekly, near bus, beach. "Twin Cedars." 1240 Rockwood. Reservations 3-3411

LOVELY THREE-ROOM SUITE, automatic oil heat, $50. Includes light, gas, constant hot water use of telephone, baby welcome 2-2578.

AVAILABLE JULY 1 LARGE living room, bedroom kitchen and bathroom Lovely garden. Completely furnished 4-5079

LARGE BRIGHT THREE-ROOM suite bath refrigerator electric stove main floor Heat hot water, adults $75. Available now 2-6767.

2 ROOMS, SPOTLESSLY CLEAN, ground floor, suit single man, new gas stove $30 month Phone 3-1786. Apply 2919 Government

THREE ROOMS FURNISHED GAS stove, sink oil heat automatic hot water. Quiet couple 1042 Pandora

COMPLETELY FURNISHED suite in 1701 (room 1704) to let August 15. TV, washer, linen, dishes, etc 4-7130

SUBLET JULY AND AUGUST — Completely furnished two-bedroom apartment Phone 3-4238 or write No 20 903 Gorge Road West

FURNISHED FOUR ROOM BASEment suite, bathroom Widows district $35 per month. Box 300, Victoria Press

BEAUTIFUL SUITE ACROSS from park near sea and bus which go part, fireplace, electric kitchen. 4-2070 — 3-3866

TWO-ROOM PRIVATE BACHELOR suite, heated High Quadra. Very quiet for refined bachelors or business couple 1092 Bayanihan, 3-6502

IN OAK BAY ON BUS LINE well-furnished bedroom living room and small kitchenette Semi private bath Business light 6-3821

3 ROOMS, SELF-CONTAINED, walking distance, $55. Adults, 3-3634

NEWLY DECORATED — THREE rooms, adults. 809 Trutch 3-3818 evenings

FOR RENT FURNISHED SUITE, close to Jubilee Adults only 1707 Richmond Avenue Phone 4-1031

FAIRFIELD—THREE-ROOM FURnished suite, self contained. Phone 6-1818 after 6 p.m.

YOUNG WORKING GIRL BETween 25 and 30 to share apartment and expenses 3-4110

BEAUTIFUL FOUR ROOM APARTment, ground floor heat, water, light $65 Michigan

THREE ROOM SUITE, ELECTRIC range and refrigerator; close in, adults only 3-6600

CLEAN, TWO-ROOM SUITE ground floor. Phone evenings, 4-8261

CAMBRIDGE MOTOR COURT — Self contained suites weekly rates, to end of June

SUITE OF TWO NICE ROOMS near B.C. Forest Products. 740 4-8114

BRIGHT 2-ROOM SUITE NEAR Arena Adults. $34 Caledonia 3-1162

FAIRFIELD BRIGHT 2 ROOM suite also light housekeeping room 3-3324

3 ROOMS, WALKING DISTANCE, suit couple 4-7098

WINTER RATES CHILDREN WELcome Island Auto Court, 6-3141

CLOSE IN TWO-ROOM SUITE rent $35. 630 Balmoral

SEQUIMALT, FURNISHED SUITE 469 Lampson 4-6322

3-ROOM SUITE, ALL UTILITIES business people 2-2530

TWO-ROOM FURNISHED SUITE, adults only, close in 1120 McClure

TWO ROOMS SINK GAS SEMI-bath 844 Fairfield 3-3617

MAN WILLING TO SHARE TWO-room apartment. $15 3-5418

BACHELOR SUITE NEAR TOWN park, suit two $65 3-3153.

40A FLATS AND APARTMENTS TO RENT, UNFURNISHED

MT DOUGLAS APARTMENTS OAK Bay junction, close to park shopping centre and transportation Newly decorated bachelor apartment heated available immediately Adults only $65 a month Inquire at Q Will Gift Shop phone 4-9423 Pemberton Holmes Ltd., 1002 Government St., 6-6126.

40A FLATS AND APARTMENTS TO RENT, UNFURNISHED

BRAND NEW
DUPLEX, three bedrooms side-by-side, located in Fairfield No stove or fridge $190 per month

SUITES—One large furnished housekeeping room with range and sink $30 per month Three rooms unfurnished, self-contained $45 per month Two rooms, unfurnished, $40 per month.

Call Lou Wardle, Home 3-6350

FRANK A MARTIN AGENCIES
1116 Blanshard St. 3-1513

Viktor Apartments
SUITE 3-10, 676 HUMBOLDT ST
ONE ONLY—1-BEDROOM SUITE FROM JUNE 1

COLLINGWOOD APARTMENTS — De luxe one-bedroom suites available June 1 Wired for TV, on bus route and walking distance to town. $60.50 and $65.50 per month

FORT HARRISON APARTMENTS—Ultra-modern one-bedroom suites with balcony Electric range and refrigerator Wired for TV $65.00 and $67.50 per month

GORDON APARTMENTS — City centre. Spacious bachelor suites equipped with electric range and refrigerator Wired for TV $54.00 and $58.00 per month

MORRISON APARTMENTS Fairfield one-bedroom suite with gas range available June 1 $60 per month less $30.00 for light caretaking duties

FAIRFIELD — Bright three-room suite newly redecorated Electric range and refrigerator Immediate possession $65.00 per month

LELAND APARTMENTS—Bay and Douglas, one and two-bedroom suites Walking distance to town $59.50 and $69.50 per month, gas caretaker suite free.

MORAINE APARTMENTS — Spacious ground floor two-bedroom suite with electric range and refrigerator Available June 1. $80.00 per month

OAKVIEW APARTMENTS Christie Way Modern one bedroom suite in pleasant residential area of Oak Bay Electric range and refrigerator $70.00 per month

PARK CREST APARTMENTS—Modern two-bedroom with electric range and refrigerator Wired for TV Available June 1. $90 a month

PARK LODGE APARTMENTS — Spacious one-bedroom suite available June 16 Close to park and walking distance to town $65.00 per month

SHARLESTON APARTMENTS — New spacious one-bedroom suite available June 16 Close bus service and near excellent shopping centre $75.00 per month

VANMERE MANOR Modern two-bedroom suite Wired for TV Walking distance to town $60.00 per month

WHITECREST APARTMENTS — Cadboro Bay Park Built for rental, one new one-bedroom suite equipped with electric range and refrigerator Hands to shopping centre and bus route Wired for TV $60.00 per month
Central Rental Dept
KER & STEPHENSON LIMITED
4-6127

MONTREAL TRUST COMPANY
1111 Government Street
FIELD APARTMENTS
Close to town on Field Street. Three room suite available for immediate possession rent $65 and a bachelor room furnished Immediate possession rent $37.50.

COOK AND CHAPMAN
Opposite Beacon Hill Park large bachelor accommodation, full bathroom and kitchenette. Immediate possession Rent $40

ROYAL OAK
Royal Oak large two-bedroom suite with double plumbing, immediate possession Rent $65
2-5135

SOUNDPROOF SUITES
Spacious de luxe hot-water heated Now available 1954 Oak Bay Ave. Arborite kitchens with bar Ventilating fans
Ample cupboard space
OK push-button ranges
Magnetic door refrigerators
Beautiful hardwood floors
34-ft. living room and dinette
17-ft twin-size bedroom
Double clothes closet
Nice entrance hall
4-Pce chrome bathroom
Automatic laundry
On bus line and shopping centre
Rent includes TV $67.50
For appointment to view call owner at 2-3061 after 5 p.m. or Brown Bros Agencies, day 6-5761, eves 1-6021

LOUISE APARTMENTS NEW large, modern suite near town and new Medical Building, on quiet side Pandora Avenue Extra large living room 20x13 fireplace, steel cabinet kitchen, push-button range and refrigerator, twin-size bedroom with closet, colored bathroom furniture Hall to entrance hall and two big closets Latest automatic laundry TV hook-up included in rent of $85. Phone 3-0633 or 4-7138

BEACON HILL AREA — Attractive one-bedroom suite in quiet apartment building. Walls-to-wall carpet. Available now at $65 per month.

JUBILEE AREA — With southern exposure, one-bedroom suites available now or June 1 at $75 and $80 per month Garages available
HAGAR & SWAYNE LTD.
6-6935

TUDOR MANOR 3 bedroom suite $82.50 1-bedroom suite $67.00
PACIFIC MANOR APTS — 2-bedroom suite $100 1-bedroom suite $90
BACHELOR SUITE Oak Bay Junction Starting $45
Brown Bros Agencies Ltd
1108 Blanshard St 6-5761
or Jack Vale, 3-0808

THREE-ROOM SUITE GROUND floor, bright comfortable, very clean, park-like grounds front entrance in entrance hall and kitchen polished floors decorated, gas range fireplace full bathroom clothes closet stairs, furnace, cement basement garage Vacant. $65 Dixon Grand, 1001 Fairfield Gorge Road 4-4669 Adults hoped for. $60, includes water.

AT WILMOT HOUSE EXTRA-large ground-floor apartment 1200 square feet living room 20x26, large fireplace two bedrooms, kitchen and dining area, large sun room private entrance reserved, $80 plus garage Cushion Drive, off Hampshire Road 4-5866.

CREST APARTMENTS, 1125 HILLside Ave Front three room apartment Fully modern Equipped with electric stove and refrigerator, Available June 1 Adults only, Wired for TV $65 per month. Pemberton, Holmes Ltd., 1002 Government Street Phone 6-6126 —

ATTRACTIVE SUNNY SUITE LOcated in the Jubilee area Consists of living room, dinette space cabinet kitchen with electric stove and refrigerator, dressing room and bathroom Available now or June 1 at $70 per month HAGAR & SWAYNE LTD 6-6935

THREE-ROOM SELF CONTAINED apartment, ground floor, private entrance automatic heat hot water walking distance $50 also large housekeeping room some furniture, gas stove. Automatic heat hot water $22. After 6 and Sundays 3-5831 907 Simcoe

SEA CREST APARTMENT, BEACH Drive De luxe one-bedroom suite with sea view $62; one two-bedroom de luxe suite $80, equipped with electric stove and refrigerators wired for TV Phone for appointment 3-2094

DALLAS ROAD, SUNNY BASEment large living room fireplace bedroom kitchenette toilet and basin shower heat, light gas and water supplied refrigerator and gas stove Adults $55. Possession June 1 3-2094

BACHELOR SUITE, CONSISTING of bed sitting room, kitchen and bathroom including refrigerator and electric stove $30 per month. Adults only Apply 838 Fort, Royal Apartments, 309 Island Highway

AVAILABLE JUNE 1, BACHELOR suite with nice view consisting of bed-sitting room, kitchen, bathroom, including refrigerator and stove $55 per month Adults only Caretaker Court 907 Gorge Road West 4-4276

SELF-CONTAINED SUITE UPstairs Adults only $30 Simcoe Rent $22 per month Apply at 560 Simcoe

BRIGHT THREE ROOM SUITE electric range $45, including light and heat. 4-7966 or 9-1348.

40A FLATS AND APARTMENTS TO RENT, UNFURNISHED

ATTENTION NAVY COUPLE — A bachelor half of duplex 3 rooms, bathroom and large utility, new subdivision 5 minutes walk from Naden Most provided Children accepted Rent $60 2-8472

AVAILABLE SPACIOUS FOUR-room apartment with spacious grounds, fireplace in living room, front porch and glassed-in porch in rear, electric stove, refrigerator. $85 2-3933

BRENTWOOD, LARGE MODERN three-room de luxe apartment, automatic heat, electric refrigerator and stove supplied $65. C. Dawson, Bluegate Road, Keating 1326

HILLCREST APARTMENTS — Available July 1. Modern three-room suite electric stove refrigerator heated, $60 Bachelor suite with Murphy bed $47.50 Garage and TV aerial available 2-3306

LARGE 3-ROOM UPPER DUPLEX, close to Equimalt Elementary, High Schools Available 15th $70 School age children considered 9-1135 evenings after 7

CLOSE TO TOWN
Exclusive district, spacious ground-floor suite 2 double bedrooms, lovely living room $80 Jones & Scott 3-3128, eves 7-1706

OAK BAY AVENUE — 3 BEDrooms, range, refrigerator, $110 month, pay own light bill Apply 1884 Oak Bay Avenue, 10 a.m.—noon 2-5 p.m.

WESTCHESTER APARTMENTS — Three-room suite, electric stove and refrigerator, automatic washing and drying facilities. $77.50 per month 2-4683

FAIRFIELD — TWO - BEDROOM upper duplex, large rooms and ample closet space. Heated, range and refrigerator, adults. $75. 4-3336

AVAILABLE—SPACIOUS APARTment with attractive grounds for sunbathing, four rooms, refrigerator and electric stove, children welcome Phone 2-3935

HALF SIDE-BY-SIDE DUPLEX two bedrooms, hot-water heat, oak floors, garage Close to bus, shopping, sea, Fairfield. $47.50 month 2-5403

MODERN 3-ROOMED, SELFcontained suite, Heated Electric range and refrigerator. $45 Phone 4-1864 or 9-1168 Broadmoor Apts., 1333 Broad Street

LANGFORD, BRENT BLOCK, 3-room suite, electric range $40 James Bay, bachelorette suite, gas range $40

GEORGE RANDALL LIMITED
1209 Douglas St Phone 4-8109

THREE-ROOM, SEAVIEW SUITE, large living room, picture window walls-to-wall carpets cabinet kitchen, bath, with built-in vanity basin separate entrance 4-6781

SUITE FOR RENT, CENTRAL, UPper suite four rooms and bath. Vacant Rent $55 Phone 4-8265.
FINANCIAL SURVEY LTD.
1324 Government St

ADRA APARTMENTS, 1340 FORT Choice one-bedroom all-heated suite $60 Electric stove, frigidaire, laundry. Close in. Adults only 3-6260

BRIGHT LARGE TWO ROOMS private bath hot water electric stove supplied Two adults preferred near Park Terrace on bus line 3-0274

SELF - CONTAINED FIVE - ROOM upper duplex, private entrances close in, $50 per month. Phone 5-1418, 4-3508.

540 — THREE-ROOM UPSTAIRS suite private bathroom hot water supplied. Near sea and park. 7-3005

LIVE DOWNTOWN AT DOVER Apartments corner Douglas and Courtenay, three rooms plus own bathroom newly decorated. $60 Phone 3-0081

LARGE MODERN 2-ROOM SELFcontained suite Cabinet kitchen. Central Park area. 1015 Princess Phone 3-7622.

BEDFORD APARTMENTS — Spacious self-contained suite garage, also self-contained one bedroom basement suite. 2-3807.

NEW THREE-ROOM SUITE, REfrigerator, electric stove and Oil-O-Matic heat on Oak Bay Avenue, near Foul Bay Road $70 3-1003

UNFURNISHED SELF-CONTAINED apartment for rent Apply 1135 Empress Avenue, 960. Adults. 3-6850

NEW HOME, GROUND LEVEL suite, one two-bedroom, self-contained all utilities, rangette and oil heat, close to Nesses and world room. 3-7730

THREE-ROOM SUITE, SELF-CONtained, electric stove, automatic washer, garage. No children. 1718 Chambers

TWO-BEDROOM UPPER DUPLEX, self-contained, gas stove, hot water heat supplied No objection to one baby Rent $60 1813 Jubilee

MAIN FLOOR, THREE ROOMS and bathroom, large garden. Retired people preferred Apply 791 Topaz, corner of Rose Street.

SELF - CONTAINED, GROUND floor four-room suite Oil range Available now View Rent Apply No 8 232 Island Highway

THREE-ROOM SELF-CONTAINED basement suite, cabinet kitchen own entrance, near bus. Phone 6-2800

SELF-CONTAINED DOWNSTAIRS suite, three rooms, bath, private entrance Vacant June 1 Call 2-7424 after 7 $440 Whittier

INDEPENDENT 3-ROOM SUITE, kitchen full bathroom Waterfront property private access beach. Oil stove $50 month 7-2621

THREE ROOM SELF - CONTAINED suite Electric stove and refrigerator Fairfield, close in. Adults 7-2643

540 — MODERN 3-ROOM SUITE Ground floor Maddison St Heated electric range light hot water, garden. Available June. 4-0457

NEYWOOD AVENUE, THREE room ground floor suite Own entrance Garage available. $65.00. Phone 4-4804

BACHELOR SUITE — HEATED block electric stove refrigerator, use of laundry. Rent $35 Hillside area 3-6384

3704 BURDICK, 4-ROOM HEATED duplex Close to Uplands $90.
HEISTERMAN & CO.
1121 Blanshard Street 3-4181

THREE-ROOM SUITE, CLOSE IN, heat, light and water supplied. Adults only. $60 per month. Phone 3-6721 after 4 p.m

BLENHEIM APARTMENTS
Three-room suite, Frigidaire, electric stove Bendix washing machine — garage. $70 month 3-6867

TWO LARGE ROOMS, KITCHEN, bath electric stove, Linden and Fairfield, near bus. Rent 3-7753.

FAIRFIELD, WATER VIEW, QUIET street, spotlessly clean three rooms and bath 2-7240, 4-3803.

HEATED TWO ROOMS KITCHENette and bathroom, self-contained. Range, refrigerator $65 2-8399

SELF-CONTAINED, THREE-ROOM suite with stove Bright Private entrance 4-8196.

SPOTLESSLY CLEAN 3-ROOM fully self-contained suite $60. Adults Apply

47 CARS FOR SALE

EMPRESS MOTORS

HOLIDAY SPECIALS

46 BUICK SEDAN Radio, heater, two-tone grey — $575
47 MERCURY SEDAN Heater, black finish — $475
46 PACKARD SIX SEDAN with radio and heater grey — $495
47 PACKARD EIGHT SEDAN radio and heater green — $545
48 DODGE SEDAN, Heater, black — $695
48 DODGE 2-DOOR SEDAN green — $695
46 CHEV. DE LUXE SEDAN green — $595
48 CHEV. 2 DOOR SEDAN blue — $695

A GOOD DEAL AND A GOOD DEAL MORE

50 FORD SEDAN, heater, blue — $699
50 METEOR radio, heater, black with whitewalls — $795
51 METEOR 5-Passenger Coupe heater grey — $945
50 DODGE Sedan heater, blue — $935
51 PLYMOUTH Sedan heater, green — $1045
51 PLYMOUTH Hardtop Coupe radio, heater green — $1195
52 PONTIAC Coupe heater, blue — $1195

BUICK BUYS

46 BUICK Sedan, radio, heater, good family car — $595
52 BUICK Special Sedan, heater, green one owner — $1695
52 BUICK Super Convertible Dynaflow radio, heater — $2195
53 BUICK Special Sedan, Dynaflow radio, heater — $1995
54 BUICK Special Sedan radio, heater grey — $2495
55 BUICK Roadmaster Sedan, Dynaflow radio, heater, power steering, power brakes — $4195

30-DAY EXCHANGE GUARANTEES YOUR SATISFACTION

52 MERCURY Hardtop Coupe, automatic, radio, heater — $1795
55 MONARCH Lucerne Sedan, automatic, radio, heater — $3195
52 DE SOTO Firedome Sedan, automatic, power steering — $1795
53 PONTIAC Chieftain 8 Sedan, Strato-streak hydramatic — $1895
53 PONTIAC Laurentian Sedan, Powerglide radio, heater — $1795

SMALL CAR SELECTION

52 PREFECT Sedan, heater, green, very good — $395
50 SKODA Station Wagon, a gift — $195
49 HILLMAN Sedan, blue — $345
50 AUSTIN A-40 Sedan, beige — $435
50 HILLMAN Sedan, blue — $435
51 TRIUMPH Sedan, black — $495
51 HILLMAN radio, heater, gleaming black, white wall tires — $675
52 MORRIS Oxford Sedan, green, a roomy car — $675
52 CONSUL Sedan, green, one owner — $975
53 CONSUL Sedan, green — $1095
54 AUSTIN Sedan, heater, beige, one owner — $1095
53 VAUXHALL Wyvern Sedan, blue — $1075
47 HILLMAN Sedan, drive away — $65

$99 SPECIALS

41 OLDSMOBILE Sedan — $99
39 CHEVROLET Coach new motor — $99
40 FORD Coupe — $99

TRUCK VALUES

53 FORD 1-Ton Pickup owner driven — $1250
51 CHEVROLET Sedan Delivery refinished and painted — $995
49 CHEVROLET Sedan Delivery ready for work — $795
47 WILLYS Station Wagon — $445
48 DODGE 1-Ton Panel with side windows — $295
51 G.M.C. 1-Ton Panel — $895
54 BEDFORD Panel. Eng and a best truck — $995

EMPRESS MOTORS
Fort at Quadra
Thru to View
Open Till 9 P.M.
Phone 2-7121

THE BEST BUYS ARE AT GLADWELL'S

1955 METEOR SEDAN, DE LUXE 10,000 miles, tasmania green. $2295

1954 METEOR SEDAN. Ivory and green, family sudnr. $1595

Blue powerglide low mileage. $1895

DRIVE AND SEE WHY

1951 BUICK SEDAN. Excellent 4-cylinder standard transmission $1291

1954 FORD SEDAN. Radio, two-tone. Compare this. $1695

1952 METEOR SEDAN. Brand new motor radio $1295

TOP TRADE-INS AT GLADWELL'S

1951 CHRYSLER SEDAN. Automatic whitewalls, two-tone green. $1425

1952 LINCOLN COUPE. Hardtop with power windows, etc. $2792

1952 PONTIAC SEDAN A good car at a low price $1095

SIZZLERS!

1952 CHEVROLET SEDAN. $848

1952 PONTIAC COACH. $848

ENGLISH MEANS ECONOMY

1950 HILLMAN SEDAN. $395
1952 MORRIS COACH. $474
1950 HILLMAN SEDAN. $75
1950 AUSTIN A70 SEDAN $888
1951 HILLMAN STATION WAGON. $550
1948 VANGUARD SEDAN. $292
1950 VANGUARD SEDAN. $393

LOW-COST VALUES

1949 METEOR SEDAN. $345
1946 PLYMOUTH SEDAN. $222
1948 PLYMOUTH SEDAN $494
1948 FORD SEDAN. $200
1947 NASH SEDAN $295

GLADWELL'S DRIVE-IN MARKET
800 BLK. PANDORA
2-2111 4-7911

USED CAR STAFF
TED BAILEY 4-9788
FRANK BRIDGES
DAVE GIBSON 3-0416
MIKE GORDON 1-8778
WALT JACQUES 2-1143
FRANK MOORE 4-6440

JAMESON MOTORS LTD.

1955 CONSUL Sedan green — $1495
1954 VOLKSWAGEN Sedan Very clean — $1295
1955 ROVER 90 Sedan like new — $2495
1955 HILLMAN Husky Station Wagon — $1395
1950 CHEVROLET Sedan — $795
1950 PLYMOUTH Sedan — $795
1946 CHEVROLET Sedan — $395
1951 PREFECT Sedan — $345
(OPEN FRIDAY EVES.)

JAMESON MOTORS LTD.
740 BROUGHTON ST VICTORIA B.C.
Phone 6-8353 Night 3-3352 9-1180

ROAF MOTORS LTD.
1033-1061 YATES STREET
CLEARANCE SALE OF
J. M. Wood Motors
USED CAR STOCK
DRASTIC REDUCTIONS!
THE EASIEST PLACE IN TOWN TO DEAL!
PRICES RIGHT!
TERMS RIGHT!
SERVICE RIGHT!

WEEK-END SPECIAL
1953 BUICK Sedan, radio, heater, (351 A) — $1795

MORE GOOD BUYS
1947 CHEVROLET Club Coupe, heater (811 C) — $595
1948 CHEVROLET Coach radio and heater (847 C) — $695
1950 CHEVROLET Sedan, heater (827 B) — $865
1953 CHEVROLET 2 Door Sedan, heater, (740 A) — $1395
1948 CHEVROLET Sedan, heater motor built (916 B) — $695
1952 DE SOTO Sedan, radio, heater sunvisor, automatic transmission, white wall tires. (713 A) — $1695
1955 DE SOTO Sedan, Powerflite transmission, power steering, power brakes, radio and heater (774 A) — $3795
1947 DODGE Sedan, radio and heater. (748 B) — $645
1950 DODGE Sedan, radio and heater, (88 A) — $1045
1953 DODGE Sedan, heater (401 B) — $1550
1952 DODGE Club Coupe, heater (712 A) — $1295
1947 FORD Tudor, radio, heater, turn signals. (793 B) — $345
1953 FORD Custom Sedan, radio, heater, one owner, automatic transmission, (32 A) — $1795
1947 FRAZER Sedan heater (32 A) — $595
1952 HILLMAN Sedan heater (825 A) — $795
1947 HUDSON Sedan, heater (840 A) — $395
1947 MERCURY 2 Door Sedan heater. (847 A) — $495
1950 METEOR Sedan, heater, 2 tone paint (322 B) — $645
1953 METEOR 2-Door Sedan, heater, turn signals seat covers (907 A) — $1395
1947 PONTIAC Coupe radio heater, spotlight (728 A) — $595
1948 PONTIAC 2 Door Sedan radio, heater (855 C) — $695
1947 PLYMOUTH Sedan radio heater (741 C) — $575
1949 PLYMOUTH Sedan radio heater, (78 A) — $925
1950 PREFECT Sedan, heater (890 C) — $295
1950 STUDEBAKER Sedan, radio, heater, turn signals (71 A) — $995
1952 STUDEBAKER 2-Door Sedan radio, heater turn signals (871 A) — $1195
1949 VANGUARD Sedan heater (865 C) — $445
1952 VANGUARD Estate car radio, heater, (824 B) — $795
1955 VANGUARD Sedan heater (922 A) — $1695

ROAF MOTORS LTD.
DEPENDABLE DODGE, DE SOTO AND DODGE TRUCK DEALERS
SUCCESSORS TO
J. M. Wood Motors
1033—1101 YATES—PHONE 6-7186
OPEN EVENINGS

PLIMLEY ON YATES
WEEKEND SPECIALS
1948 HILLMAN Sedan, good rubber, well kept. — $150
1949 AUSTIN Sedan, well worth the money — $195
1950 VANGUARD Sedan, good for second car — $225
1947 MERCURY 2-Door Sedan Very good shape — $395
1947 NASH 5-Passenger Club Coupe. — $425
1953 FORD 2-door Sedan — $1395
1951 AUSTIN Countryman — $595
1956 AUSTIN Sedan almost new extremely low mileage — $1495

PLIMLEY CAR CENTRE
1010 YATES
OPEN 8 A.M. TO 9 P.M.
2-9121

QUADRA AUTO BAZAR
QUADRA AT JOHNSON
Pat Delaney Roy McGillivray
54 Ford Ranch Wagon, a made-to-order job in A-1 shape, extra sharp $1,795
54 Ford Sedan Delivery, low mileage, like new, extra sharp $1,000 $1,795
53 Ford Custom Sedan, one owner, fully equipped, perfect $1,395
51 Chev. Sedan, very sharp $795
40 Merc. Club Coupe $295
40 Nash Club Coupe $295

TRUCKS
49 Austin Express canopy, A-1 condition $295
42 Trames 1-ton Panel, good $395
2 8097 Open Till 9 p.m.

NOTHING DOWN NO CASH
NO PAYMENTS UNTIL JULY
COMPARE THE PRICES
AUTOS SOMEWHERE
1954 CHEVROLET $995
1949 FORD SEDAN $495
1948 PLYMOUTH SEDAN $445
1946 CHEVROLET SEDAN $145
1939 DODGE SEDAN $45
1948 FORD PICKUP $175
1942 DODGE STATION WAGON $75
QUALITY AUTO SALES
BURNSIDE AND HARRIET 3-3033

CORONATION MOTORS LTD.
1953 Mercury with radio and heater, a real buy $695
1947 Chevrolet fully equipped, real clean car for $495
Model A Ford Phone 7-8119 or 3-8073

1947 CADILLAC 62 SEDAN. A real fine car with power steering and other Cadillac accessories. 34,000 miles. $2,875. Take trade and easy terms. 6-3843

MORRISON
Chevrolet Oldsmobile Ltd.

MY-OH-MY THESE MID-MAY SALE PRICES Are M-M MARVELOUS!

52 DE SOTO Sedan Heater — $1595
53 PONTIAC Coupe Radio and heater — $1545
55 HILLMAN Sedan Heater — $1395
51 OLDSMOBILE 88 Sedan Hydramatic, radio and heater — $1445
46 CADILLAC Sedan. Hydramatic, radio and heater — $1295
52 CHEVROLET 2 Door Heater — $1145
51 DODGE Sedan Heater — $1095
50 PONTIAC 2-Door. Heater — $1045
52 CONSUL Sedan. Heater — $845
49 CHEVROLET 5-Door. Heater — $845
49 FORD Sedan. Heater — $795

NO MONTHLY PAYMENTS UNTIL JULY 5

55 CHEVROLET Station Wagon V-8 Radio and heater — $2495
55 CHEVROLET De Luxe Sedan V-8 Power glide, radio and heater — $2495
55 CHEVROLET Bel Air Sedan. Heater — $2345
54 DODGE Royal V-8 Sedan Heater — $2295
55 FORD Fairlane Sedan Radio and heater — $2295
55 CHEVROLET De Luxe Sedan Heater — $2095
55 CHEVROLET Sedan Heater — $2095
55 CHEVROLET 2-Door Sedan radio and heater — $2095

MORE in trade LESS to pay! makes a smaller Dollar Difference

55 CHEVROLET Sedan Heater — $1995
53 OLDSMOBILE 88 Sedan Radio and heater — $1995
53 CHEVROLET Bel Air Sedan Power glide, power steering, radio and heater — $1795
54 CHEVROLET De Luxe Sedan Radio and heater — $1795

USED TRUCKS!
55 CHEVROLET ½-Ton Pickup Heater — $1645
51 DODGE ½-Ton Pickup — $875

Shop Day or Night For a car that's Right

MORRISON
CHEVROLET OLDSMOBILE LTD.
Yates at Quadra
3-1108
Chev - Olds - Cadillac

USED CAR "SPECIALS"
50 Meteor Coach....$899
50 Chev Sedan $899
50 Morris Minor $399
51 Chev Sedan $1099
49 Mercury Sedan $699
54 Ford Fordor $1699
52 Pontiac Sedan $1249
51 Austin Sedan $599
50 Meteor Sedan....$899
50 Dodge 2-Door $899
50 Chev Sedan Del. $899
50 Morris Oxford ..$599
49 Packard Sedan ..$899
47 Pontiac Torpedo $599
Pontiac Torpedo $499
51 Hillman Minx ..$549
47 Chev. Torpedo . $399
41 Buick Sedanette $149
41 Chev. Coach $149
41 Dodge Pickup ...$299
Many Other Good Buys at

K-M MOTORS
1030 Yates St.
We Buy, Sell and Finance
PHONE 2-4832

1954 METEOR LAVIS 4 EXCELLENT condition, radio and heater, white wall tires, perfect in every respect. $1,295. 2-3244

ONE OWNER HARDTOP
1955 Chevrolet V-8 Bel Air Hardtop, radio, heater, Powerglide, white wall tires, one owner, like new. $1,895. See it at 1220 Yates.

CONVERTIBLE MONARCH
1954 Monarch Convertible, radio, heater, white wall tires, one owner, like new. $1,895. Phone 2-3494 after 6 p.m.

1954 MONARCH SPORTS SEDAN good condition, 7 tires, good rubber, radio, heater, spotlight and new paint. $1,095 or offers. 3811 Shelbourne.

1955 AUSTIN A-50 IMMACULATE condition, radio and heater, tires like new, 42,000 miles. Phone 6-8136 in Business hours.

1941 PONTIAC DE LUXE SEDAN Radio heater and good tires in good condition. $285. 4-3824 or 2-1244

1955 HILLMAN SEDAN A-1 shape and shown to drive. Make an offer. See at 1010 Yates Street or phone 2-1216.

1956 MODEL HILLMAN SEDAN Showroom condition $1,150 terms or trade on larger car, pickup or station wagon. 2978 Tillicum Rd.

1959 ANGLIA BEAUTIFUL CONDITION one owner, tires, radio and heater. Offers. 2-4184

1937 PLYMOUTH SEDAN CLEAN in and out. Licensed, reliable car. $40. All day Sunday. 713 Vancouver Street.

1956 AUSTIN LATE MODEL EXTRA clean condition, with genuine motor, radio, heater. $695 or best offer. 6-3311.

The Family Car — By Wally Falk

"No, nothing much new, Myrtle, except that Euclid avenue is open again."

47 CARS FOR SALE

NATIONAL MOTORS
Weekend Specials At Give-Away Prices. Look!

1953 FORD Custom Tudor. Air conditioner, signals, three tone paint. This weekend was $1,695. Now — $1395
1953 STUDEBAKER Sedan heater, this weekend only — $1295
1952 CADILLAC Sedan Heater, this weekend only — $2395
1949 DODGE 2-Door Sedan heater, tires like new. Was $895. This weekend only — $645
1950 METEOR Coach 2 Door Sedan. Heater. Was $795. This weekend only — $695
1948 CHEV. Sedan Heater. Was $495. This weekend only — $395
1946 CHEV. 4-Door Sedan Heater. Was $495. This weekend only — $295
1950 MONARCH Sedan. Radio, heater, tires like new. Was $1,195. This weekend only — $995
1951 PLYMOUTH Sedan, Cranbrook model. Heater. Was $1,145. This weekend only — $925
1953 CHEV. Sedan Radio, heater, seat covers, signals. Was $1,495. This weekend only — $1395
1953 PONTIAC Sedan Dark grey finish. Heater. Was $1,595. This weekend only — $1295
1953 FORD Tudor Sedan. Heater. Was $1,495. This weekend only — $1295

COMPARE THE LOWEST PRICES IN VICTORIA

40 MORE TO CHOOSE AT
NATIONAL MOTORS
848 Yates — 819 Yates
Phone 4-8174

TRUCKS
51 CHEVROLET ½-Ton Panel, one owner, like new — $945
52 FORD Panel. Heater — $895
52 PONTIAC Sedan Delivery — $1295
54 FORD Sedan Delivery — $1595
54 CHEV. Sedan Delivery — $1595
55 INTERNATIONAL Pickup — $1895
55 FORD Pickup — $1895

OPEN EVENINGS TO 9 P.M.

1955 PONTIAC TWO-DOOR. AUTOMATIC transmission, directional signals, heater. $500 miles 42,000. 3-0085

DO YOU WANT RELIABLE TRANSPORTATION? Sedan well cared for, $95. Must sell. 1121 Pandora Ave.

1955 AUSTIN 7 CONVERTIBLE

1956 MONARCH RADIO, HEATER, one owner, as good as new.

FOR SALE 1948 CHEVROLET

1951 STUDEBAKER SEDAN, GOOD tires, good motor. $395. 4-4444

1951 FORD TUDOR. HEATER. Good tires. $395. 4-4444

1951 DODGE STATION WAGON

1950 AUSTIN A-40 SMALL INCOME car, good condition. $395. 4-3479.

1950 AUSTIN STATION WAGON, good condition. $495. 4-3479.

1949 DODGE WITH 1951 ENGINE, Heater, radio, tires like new, motor like new. Cameron Bay Dairy.

1950 BUICK 4-DOOR HARDTOP. Good condition, heater, radio. $750. 2-3244

A SNAP — 1948 DODGE 7-PASSENGER. Priced to sell $375. 3175 Yates Street. 3-0164

1951 BLACK METEOR FOUR DOOR. Like new, radio and heater. $1,495. 4-3491

AUSTIN CAMBRIAN 2,000 MILES, a local car, motor like new. $1,495. 2-0526

ZEPHYR 6 SEDAN LIKE NEW. 6,000 miles. $1,650. Consider trade and terms. 7-2104

1951 METEOR SEDAN, RADIO and heater, good tires, good motor. $495. 4-3491

1950 PLYMOUTH SEDAN. 12,000 miles, good condition throughout. $1,047 or 1100 View Street.

1951 BEAUTIFUL FAMILY CAR. Just like new in and out. Must sell. Offers. 4-3344

1947 CHEVROLET SEDAN. FIRST-class condition. $195. 2-2246

47 CARS FOR SALE

OLSON'S
THE HOME OF 1-Year Guaranteed USED CARS

1956 PLYMOUTH Sedan, push-button transmission. Full custom equipment. $2825
1955 PLYMOUTH Cranbrook radio, air conditioner. $2099
1954 AUSTIN Sedan, one owner, radio and air conditioner. $1199
1953 HILLMAN Sedan very clean, radio heater $899
1951 METEOR 2-Door Sedan. $699
1950 CHEVROLET Sedan, a very clean car. $999

JACKPOT
1947
DODGE. You can't do better than this. $399

DRIVE AWAY
1950
AUSTIN Panel ideal for light deliveries. $399

Used Car Buyers Always Drive to
OLSON'S DRIVE-IN USED CAR SUPERMARKET
1036 YATES 4-1147

ESQUIMALT SERVICE
CORNER ADMIRALS AND ESQUIMALT ROAD

53 STUDEBAKER Sedan, with Air conditioner — $1550
54 PONTIAC Parisienne 8 Like new — $1745
49 HILLMAN Sedan — $495
46 PLYMOUTH. Top condition — $645

10% DOWN
OR YOUR PRESENT CAR on a 24-Month Contract
3-5651 3-5651

MIDTOWN AUTO SALES LTD
837 Yates (opposite Atlas Theatre)
Small Down Payments Accepted From Reasonable Parties

1955 Chevrolet Sedan — $1995
1953 Pontiac 2 Door Convertible — $1495
1949 Chevrolet Sedan — $695
1949 Pontiac Super Chieftain Sedan — $795
1949 Chevrolet Sedan — $595
1948 Ford Custom Pickup — $495
1941 Vanguard Pickup — $195

See Earl or Norm
Open 8 to 9 - Trade Up or Down
We Buy Cars for Cash 2-2241

1951 METEOR SEDAN 8 CYL. 1946 Ford Tudor. Radio and heater. Good tires. Terms. 4-3424

1951 TORPEDO RADIO AIR CONDITIONED. Phone Brian 3-1848

1950 METEOR SEDAN HARDTOP. Radio and heater. Owner leaving for Europe. 4-4244

1951 MARK V JAGUAR FOR SALE. Phone 2-0526

1951 PONTIAC TWO-DOOR EXCELLENT condition. $750 or best offer. 6-4380 after 7 p.m.

1952 AUSTIN A-40 24,000 MILES good condition, radio, heater, terms. 4-3344

1951 NASH LAFAYETTE. $150 GOOD transportation. 3-7087.

47A TRUCKS and TRAILERS FOR SALE

SEE THE NEW
Corvette Trailers
This is the famous and popular Crown Trailer we have been selling for years. Complete equipment. See this at our showroom. Easy terms. Make Every Vacation a Holiday in One of Ours.

K-M MOTORS
1030 YATES STREET

Leisure Home Trailers
Fully equipped, ready to enjoy the great outdoors. Sleeps four. Priced to sell $1195
Triangle Service Station
4 miles from Cameron Bay.

NEW AND USED TRAILERS
Sales and Rentals. Trailers are down in price. Now is the time to buy. Trailers are down in price. Now is the time to buy. Cameron Bay Trailer Sales. Phone 2-3414

TRUCKS 1950 MERCURY PARCEL Delivery, 1950 Dodge 1-ton Panel, 1950 Chevrolet ½-ton Panel, 1950 Chevrolet ½-ton Pickup. Cameron Bay Dairy.

SNAP 1948 CHEVROLET THREE-ton truck, good condition, good tires, good motor, good box. $1,000. 4-3424

1953 Pontiac 2 Door Convertible — $1495
1948 Chevrolet Coach — $195
1948 Chevrolet Sedan — $195
1948 Ford Custom Pickup — $195
1941 Chevrolet Sedan — $195
1941 Vanguard Pickup — $195

See Earl or Norm
Open 8 to 9 - Trade Up or Down
We Buy Cars for Cash 2-2241

1951 METEOR SEDAN 8 CYL. 1946 Ford Tudor. Radio and heater. Good tires. Terms. 4-3424

1951 TORPEDO RADIO AIR CONDITIONED. Phone Brian 3-1848

1950 METEOR SEDAN HARDTOP. Radio and heater. Owner leaving for Europe. 4-4244

1951 MARK V JAGUAR FOR SALE. Phone 2-0526

1951 PONTIAC TWO-DOOR EXCELLENT condition. $750 or best offer. 6-4380 after 7 p.m.

1952 AUSTIN A-40 24,000 MILES good condition, radio, heater, terms. 4-3344

1951 NASH LAFAYETTE. $150 GOOD transportation. 3-7087.

47A TRUCKS and TRAILERS FOR SALE

ROAF MOTORS LTD.
CLEARANCE SALE OF
J. M. Wood Motors
USED TRUCKS
NEW REDUCED PRICES

1950 FORD 1-ton chassis and stake body, 2 speed axle, dual — $1150
1952 FORD 1-ton cab and chassis — $1095
1952 MERCURY Express sedan delivery — $1095
1950 THAMES panel — $295
1951 FORD panel — $795
1954 DODGE 1-ton panel — $1595

ROAF — MOTORS LTD.
Dependable Dodge, De Soto and Dodge Truck Dealers
Successors to
J. M. Wood Motors
1033-1101 YATES PHONE 4-7186
OPEN EVENINGS

TRUCK SALE
1948 Fordson Diesel 1-Ton
1954 ½-Ton International
1950 Studebaker ½-Ton
1949 Ton Chevrolet
1952 1-Ton G.M.C. With Hoist and Gravel Box
1952 1-Ton International Dump with Dump Box
1951 Chevrolet ½-Ton Panel
1951 Meteor ½-Ton Panel
See Bonnie on Trucks on Display
International Truck Dealer
MOONEY & SONS
618 Fort St. Open 8 p.m. 4-4177

47B PARTS, TIRES and ACCESSORIES

CAR OWNERS!
Have You Checked Your Car Radiator Lately?
If not, now is the time to have it cleaned and repaired and ready for the cold weather. Our price for cleaning and repairs is only $2.50 and up.

ISLAND RADIATOR (VICTORIA) Ltd.
942 FORT STREET 4-7512

PORT-O-WALLS
For 15" and 16" Tires
WHITE
Now in Stock
$14.95 set of 4
DICKINSON & DUNN
Back of the Bay on Arena Way

CUSTOM AUTO RADIOS
Mounted & Fully Guaranteed. Custom designed for all American and European cars, from $59.95 INSTALLED
KING TV & RADIO
4 Bell Block, Between Douglas and Blanshard

6-VOLT BATTERIES $11.50
With Exchange
12-Volt Batteries $19 ea.
Fully Guaranteed
FRANCIS BATTERIES & TIRES LTD.

RETREADING SPECIALISTS
1612 Quadra St. Phone J-7032

NEW CAR RADIOS AS LOW AS $44.95. Supplies, sales and repairs. Victoria Auto Parts and Tire Room, 761 Esquimalt Rd.

SPECIAL THIS WEEK AND 18 AND 20 inch tires, tube type from $11.45 to $25.35. Firestone Store, 1401 Douglas.

1948 OLDSMOBILE 88 SHOW good condition. 4-6384

1948 CHEVROLET GOOD TRANSPORTATION. $90. 3-7064

1948 FORD COACH. A GOOD family car. $450 terms. 2-2241

SACRIFICE 1952 METEOR FULLY equipped. $975. Phone 9-2721

1935 CHEVROLET COUPE AB 18 and 1934 Ford parts. 2-8354

1950 AUSTIN IN EXCELLENT CONDITION. 3-8117

48 HILLMAN ALMO 48 CHEVROLET engine. Good condition. 2-8024

FOR SALE 1947 STUDEBAKER Champion DeLuxe. 3-2064

1951 HILLMAN SEDAN IN IMMACULATE condition. $495 terms. 2-2241

MARK 7 JAGUAR SEDAN. GOOD condition. Terms. Box 472 A News.

1949 FORD CLEARPRIDE BLACK paint, like new. 1955. 2-2147

1951 CHEVROLET $50 3893 Douglas.

AUSTIN A-40 BEAUTIFUL CONDITION, $395. 3-0174

47A TRUCKS and TRAILERS FOR SALE

Corvette Trailers
This is the famous and popular Crown Trailer we have been selling for years. Complete equipment. See this at our showroom. Easy terms. Make Every Vacation a Holiday in One of Ours.

K-M MOTORS
1030 YATES STREET

Leisure Home Trailers
Fully equipped, ready to enjoy the great outdoors. Sleeps four. Priced to sell $1195
Triangle Service Station
4 miles from Cameron Bay.

NEW AND USED TRAILERS
Sales and Rentals. Trailers are down in price. Now is the time to buy. Trailers are down in price. Now is the time to buy. Cameron Bay Trailer Sales. Phone 2-3414

TRUCKS 1950 MERCURY PARCEL Delivery, 1950 Dodge 1-ton Panel, 1950 Chevrolet ½-ton Panel, 1950 Chevrolet ½-ton Pickup. Cameron Bay Dairy.

SNAP 1948 CHEVROLET THREE-ton truck, good condition, good tires, good motor, good box. $1,000. 4-3424

1947 FORD ½-TON PANEL. 3-8087

SMALL HOUSE TRAILER. 3-3004

48 CARS AND TRUCKS WANTED

BUY TRUCKS CARS FOR CASH! Van Isle 945 Yates Street. 2-4818.

CASH FOR CARS AT ART'S BURNSIDE AND HARRIET. 3-8366

49 BOATS and MARINE FOR SALE and WANTED

SPECIALS ON USED BOATS AT VAN ISLE MARINA
[illegible]
MANY OTHERS TO VIEW
Vancouver Island's Leading Boat Brokers
VAN ISLE MARINA
SIDNEY 293

MARINE REVERSE GEAR only $187.80
REVERSE AND REDUCTION GEARS For All Motors
DICKINSON & DUNN

MARINE CHARTS AND TIDE TABLES
ISLAND BLUEPRINT & MAP CO.
1124 BLANSHARD

WE SPECIALIZE IN SANFORIZED canvas boat covers, yacht hoods, canopies, boat curtains, etc. Guaranteed to fit. We also carry a complete line of water-proofing for canvas boat covers. $2 per gallon and canvas boat decking by the yard. Victoria Tent & Awning Co., 831 Fairmont Road. Dial 3-5218. Free customer parking.

BOAT LUMBER FOR SALE IN small or large quantities. Dressed to your size. F.O.B. red cedar, yellow cedar, fine bending oak, rough spruce, oars. Extra long panels of marine plywood. Free boat plans and sketches. BUILDERS SASH & DOOR LTD. 900 Connolly Road

USED
Mark 20 Mercury $100. Mark 25, with jump start $400. Evinrude 28, long shaft $400.
THE MARINE DISTRIBUTORS
1-3 Kelsey Street 2-5813

NEW EXPRESS CRUISER, BEAT [illegible] Phone 2-3000 Greenhall, Beach Drive, Sidney.

FOUR CYLINDER MOTOR COMPLETE [illegible] marine transmission gear pump. $100. Can be seen at 1340 Craigflower Road.

FOR SALE 14 FOOT CLINKER-[illegible] with Wisconsin engine. In very good condition. This is a real bargain. $200. Phone [illegible]

FOR SALE VOGLER 12 FT. 5-IN. [illegible] Hulls inboard, all [illegible] $250. 4-8820

12 GREENSTREAK 8 BEAM, HARDTOP [illegible] Greenstreak 2 to 1 [illegible] $2,600. Particulars, Phone [illegible]

FINE SOUND SEAWORTHY, [illegible] equipped 27 ft. cabin cruiser. Asking $2,500. See it at Carne [illegible] Dock, Oakland Street. Dial [illegible] Office or 4-8780

14 FOOT LAUNCH, SHELTER cabin, well built good appearance, [illegible] Launch, also a stable [illegible] 2880 Arbutus Road. Phone [illegible]

WISCONSIN MARINE ENGINE 7 [illegible] Two years old, [illegible] $165. 2807 Dunsmuir [illegible] Phone 4-9280

CLINKER BUILT 12 FT. INBOARD, [illegible] condition. $200. 2351 Haven Drive, Sidney. Phone [illegible]

RAILBOAT, PAINTED. Alexander water. Moorings included. [illegible] square feet. Price [illegible]

16 OUTBOARD CABIN CRUISER, [illegible] equipped one year. Terms. At Towers, Sidney.

FOR SALE 11 [illegible] CABIN [illegible] completely equipped [illegible] Reasonable. Phone [illegible]

FOOT PLYWOOD BOAT WITH [illegible] Phone 2-1834

[illegible] AT FIBERGLAS BOAT [illegible] carton $175. 3-8199

14-FT INBOARD BOAT FOR SALE, $150. 3-6040

HERCULES DIESEL 9 TO 1 REDUCTION reasonable. 3-4048

20 FOOT HULL FOR SALE. 3-4037.

NEW 9 FT KAYAK PHONE 3-0483.

BRAND NEW BOTS in the Classified section today! Whatever your home need fill it by reading the Classified Ads.

47C AUTO REPAIRS and SERVICE

PAINT TOP QUALITY RADIATOR repairs. Body work and painting. [illegible] Phone 7-1196

MOONEY'S AUTO BODY SHOP 3-4177. Complete collision repairs, painting, etc.

47D AUTO FINANCING and INSURANCE

Automobile Financing Auto Loans
Monthly in a flash. Financing of autos, household goods, farm equipment, furniture and commercial equipment. No processing fees on direct auto loans. Life insurance up to $1,500 at no extra cost. Generous terms. Quick decisions.
Island Finances Limited
1112 Fort St. Phone 4-4811

CAR BUYERS
[illegible] Phone 3-4177

A. M. TAYLOR SPITTAL
[illegible] BROAD STREET

48 CARS AND TRUCKS WANTED

K-M MOTORS 1030 YATES WE [illegible] and trade used cars [illegible] Quick [illegible] Phone 2-4832

CASH AND 1938 DODGE OR 1940 Nash in good running order. Top [illegible] 9-3003

CARS WANTED FOR CASH OR consignment. Midtown Auto Sales 837 Yates. 2-2241

JUNK CAR AND TRUCK WANTED Immediate [illegible] 4-9674

1935 PLYMOUTH SEDAN. CONDITION no [illegible] Phone 3-4185

GOOD HOME OFFERED OLD CAR. Would even pay for one. 2-1250

VACATION GUIDE

46 BOATS and MARINE FOR SALE and WANTED

Now at
WOODS & CLARK
33 h.p. Scott Atwater Outboard Motors
Also good stock of 3 6, 8, 7½, 10 and 16 h.p. Scott Atwater Outboards
EXPERT REPAIRS TO ALL MAKES
Lawson - Buckle - Clinton Wisconsin
1036 Oak Bay Ave 4-3471

OLIVER OUTBOARD MOTORS
15 h.p. with remote fuel tank
$436
SHIP CHANDLERS (McQUADE'S) LTD Phone 3 1141
[redacted] St Yates [redacted] and [redacted] water

NOW AVAILABLE
Government Approved LIFE JACKETS
At the new low price of $4.38 each. Government regulations now require one approved jacket per person. Don't miss this opportunity. Limited supply.
ANGUS MARINE
2220 DOUGLAS ST PHONE 6-7431

VICTORIA MARINE WORKS
2007 Government St. 3-2607, 3-3400
OUTBOARD RENTAL MOTORS
All sizes, $3.00 and $4.00 per day

COME IN AND SEE
16-Foot Ultra-Modern Crew Race
16 Foot Open Sportster Model
All Fibreglas - All New Design
SURFACING PRODUCTS & MARINE SUPPLIES LTD
644 Yates 3-1828

RENT
Boat—Motor—Trailer
and pitch complete $4 per 24-hour [redacted]
YEE BOAT RENTALS
On the Tilsen Rent-A-Car Lot
831 Douglas Street 3-1811

BRONZE BOAT FITTINGS AND special castings for underwater [redacted] General machine shop work. Brass Foundry Ltd. 832 Pembroke 4-1625

61A MORTGAGE LOANS

?? MAY WE ASK YOU ??
ARE [redacted] TIRED OF PAYING RENT? DO YOU WISH TO BUILD YOUR OWN DOMICILE? ARE RESTRICTIONS [redacted] END PAYING? WE WILL INVITE YOUR INQUIRY WITHOUT ANY OBLIGATION INTO THE POSSIBLE OBTAINING OF A BUILDING LOAN
PEMBERTON, HOLMES LTD
1008 Government St. 6-8124

DISCOUNTS:
1. 1st Mortgage $7,000 buys $8,500, 6% monthly, 7% interest, five-year term
2. 1st Mortgage $4,000 buys $4,500, $50 month, 7% interest, five-year term
3. Agreement for Sale $1,000 buys $2,663.41, $25 month, 7% interest, five-year term

These investments and many others to select from by calling John Bley 4-8054 Northwestern Securities Ltd. 631 Yates.

FUNDS ON HAND AND IMMEDIATELY AVAILABLE FOR MORTGAGE LOANS
Large and small amounts. Repayments to suit. Fast, efficient service. No costly operations or home owner loans. Progressive advances during construction.
MORTGAGES AND AGREEMENTS PURCHASED
F. A. BROWN & SONS LTD.
1112 Broad Street Phone 4-7171
"SERVING VICTORIA FOR OVER 60 YEARS"

IF YOU ARE CONSIDERING OBTAINING a mortgage or selling a mortgage or agreement we invite your inquiry. Prompt appraisals. Current interest rates.
PEMBERTON HOLMES LTD.
1008 Government St. 6-8124

MORTGAGE FUNDS
In small and large amounts. For residential and business properties. Prompt discussions. Low interest rates. Also N.H.A. Home Loans.
A. BERNARD & CO. LTD
[redacted] Street

WE HAVE COMPANY AND PRIVATE funds for mortgages at lowest rates available. And will consider purchase of good first and second mortgages at current discount rates. Applications will receive prompt attention. Masterman & Co. 1121 Blanshard.

$1,500 BUYS GOOD SECOND mortgage of $7,250 at 8% $58 monthly. Capital City Realty 4-1931.

MORTGAGES
Will purchase good first or second mortgages. [illegible] Yates & Blotz 331 Yarrow Buildings.

$300 $1,000 $1,500 AVAILABLE for second mortgages. Lincoln Realty 833 Fort 3-4312 eves 3-1640.

52 WANTED TO BORROW

FIRST MORTGAGE — $1,500 — $75 month 6% interest.
SECOND MORTGAGE $3,000 $25 month 6% interest 25% discount.
M. Braithwaite of Finlay & Braithwaite, 6-8205. Res. 2-7843.

WANTED
Small and large amounts for first mortgages on selected residential and commercial properties. Enquiries invited.
A. BERNARD & CO. LTD.
629 Fort Street

OFFERING TO SELL SUB-AGREEMENT for sale for $2,000, monthly payments $32.00, interest 5%, discount. Call Mr. Hicks, 2-5104, any time.

WANTED—$7,000 FIRST MORTGAGE 5½ 6% on clear title, four-suite apartment block. Value of property $25,000. The City Broker 1618 Blanshard at 3-5972.

53 TIMBER BROKERS

A. G. KERR & ASSOCIATES
Foresters, Cruisers and Appraisers
723 Fort 3-1415 Eves. 2-6766

53A TIMBER FOR SALE AND WANTED

[redacted] TO BUY — LAND AND timber or standing timber. Fir, hemlock, balsam or cedar, first or second growth. Also pewee or blaser logs any length, any amount felled or felled and bucked or cold sawed or delivered to our mill. Highest prices. No middleman or broker to pay. Acme Lumber Co. Ltd. 210 Johnson Street. West 2-7249 2-6031 eves. 2-4932.

WILL PAY CASH FOR TIMBER or land suitable for tree farming. Parsons & Rainsford, B.C.F. 929 Fort. 3-2634, 3-6846 evenings.

54 BUSINESS OPPORTUNITIES

HARDWARE
A real progressive business. Large turnover. Best of equipment and fixtures. Excellent location, no competition. Nice clean stock. Low rent, nice living quarters can be had if wanted. If you are interested in this kind of business this is one you won't be disappointed in. For further particulars see Stan Ryland of Pinsent Survey Ltd. 4-9366, res. 3-3661.

SUBURBAN HARDWARE $35,000 turnover, excellent business. Price approx. $31,000 with stock. Excellent primary, confectionery with 3 bedrooms. Living quarters 962,000 and stock. Best located restaurant in Victoria. Big money maker. [illegible] apartment house large returns, hotels etc.
[redacted] & SCOTT
333 Yarrow Bldg 3-7373

MONEY-MAKER ROTOTILLING business, large machine, lots of work coming up, steady contacts. Pay for itself in six months. 3-3653.

SELECTED REVENUE PROPERTIES

City. Two stores and five self-contained suites all rented. Net revenue $1,[illegible] per year. Full price $26,500

Business block of 3 stores and parking lot. Price $20,000

New modern building. Store on long lease, rents $139 per [illegible] $14,000

Oak Bay, on the waterfront a beautiful apartment [illegible] $120,000

Oak Bay business block, corner location. Stores and self-contained apartments $80,000

For inspection and further Details Apply to J. Smith, 4-0335 or 3-3280

A. BERNARD & CO. LTD
630 FORT ST. 4-0735

STORE and COFFEE BAR
LIVING QUARTERS
[redacted] one cent of goodwill being asked in the sale of this well-located modern store which [illegible] market for the first time. Doing over $60,000 per year and could be much more. Fixtures are all of the very best with a nice clean stock on hand. Living quarters consist of a large knotty pine living room, three bedrooms, modern kitchen and bath. Long lease available with option to purchase building if desired. Price with $3,500 stock guaranteed $11,600
Mr. Milland, 3-7181 Res. 4-7650

SWINERTON'S
—Established 1889—
620 BROUGHTON ST 3-7181

INDUSTRIAL TRACKAGE
¾ Acre—278 Feet!
6-Room House—All for Only $5975!
There are three lots altogether the house on one, and two larger lots for business or industry with trackage if desired. This home is in excellent condition, full basement, Duroid roof. Present owner has some rooms rented. THIS PROPERTY HAS MANY POSSIBILITIES. SEE IT TODAY
Exclusive Listing
Please ask for Mr. W. O. Cameron
THE B.C. LAND & Investment Agency Ltd.
922 GOVERNMENT ST 4-4113

Real Estate-Insurance
Eastern broker wishes to purchase or join established firm on V.I. State price and terms. Confidential. Box 2067 Victoria Press.

GROCERY AND CONFECTIONERY STORE, in residential district. Owner retiring and offering business at bargain price. $2,250 plus stock at invoice.
COUNTRY GROCERY STORE AND COFFEE BAR [illegible] $3,000
SUBURBAN GROCERY STORE on main highway. Well established. Five-room suite for owner. Upper five-room suite rented at $80 per month. Price for property and equipment [illegible] $17,[illegible] price stock at invoice.
HIGHWAY AUTO AND TRAILER COURT near Victoria. Ten modern cabins. Good revenue. Price [illegible] and open to trade and offers.
H. B. Beasley of Financial Survey [illegible] 4-9305 eves. 3-3235.

VALUABLE INCOME PROPERTY.
Fairfield district, excellent condition, six suites beautifully furnished throughout, grossing nearly $5,700 per year, and netting over 16% on price of $25,000. $11,000 will handle. This is a profitable investment in a well-established business. Phone owner at 3-0313 between 1 to 4 and 7 to 9 p.m.

REVENUE
Waterfront apartments, seven suites plus extra cottage all rented. Ample garage space. Oil-O-Matic hot-water heat. $25,000 will handle, better than 20% annual return. Full price $45,000. H. W. MILLEN & CO., 1008 Government Street. Phone 4-7021. Mr. Berlowitz, eves. 4-0871.

LOW DOWN PAYMENT ON A going concern of a semi-self-serve grocery. Fresh meats and confectionery. Turnover last year [illegible] amounts of [illegible] suitable for owner. Down payment $2,500. Stock at invoice. Or five-year lease of $1,000 down will handle plus stock at invoice of approximately $[illegible]. Ph. no. 2 7435 eves. 9-2537.

MOST MODERNLY EQUIPPED grocery doing a cash business of over $40,000 annually and still growing. Excellent 5-room living quarters on same floor level. Well worth investigating at $7,000 plus stock. Call Mr. Crew at Swinerton's, 3-7181, residence, 3-0773.

LUNCH COUNTER $3,100. FINE location and turnover. Low rent with lease. Suit couple. Closed Sundays. Terms arranged to reliable party. Please call Mrs. McCaine, 3-8411 or 4-5859. McCandless Realty, 630 Fort.

WONDERFUL OPPORTUNITY FOR energetic couple in auto court with complete trailer accommodation, near Victoria. Plenty room for person at side to expand in this growing business. Reasonable price [illegible] trade. For [illegible] Box 1493 Victoria Press.

ATTRACTIVE MODERNLY-equipped grocery doing $60,000 annually, which can easily be increased. Located in one of the best residential districts. A cash business with attractive two-bed room apartment. $7,000 plus stock at invoice. 2-5421 before 5 p.m.

$40,000 CASH
Available as down payment on any suitable business property on Vancouver Island. This is a genuine offer. Replies treated in strict confidence. Please phone or write J. D. O'Toole, eves. 3-8300, or c/o Taylor Spittal, Victoria.

GROCERY STORES
If you want to buy a good business large or small, with or without living quarters, consult us. We know the pulse of the market. L. J. Collis 4-6126 eves. 3-4340. Pember on Homes Ltd., 1002 Government Street.

FOR SALE—36-FT. DIESEL CHARTER cruiser with charters for summer work. Sleeps 8. Comfortable year-round living accommodation. Ideal for operation by couple. Special opportunity for accountant. Box 392 Victoria Press.

$1,700
Coffee shop, Smithfields. Good business. Open 6 a.m. to [illegible] p.m. Well equipped. Fine chance for couple. L. J. Collis 4-6126 eves. 3-4340. Pemberton Holmes Ltd., 1002 Government Street.

TOURIST HOTEL, THE MECCA of American visitors. Approximately seven acres ground. Earns $5,000 net. Owner's large suite extra. Business follows sale. A bargain at $35,000. Capital City Realty 4-8276 evenings 4-1973.

FAIRFIELD DUPLEX
Side-by-side, reduced to [illegible] half cash home and income. Consider 3½-room bungalow small acreage as part payment. Owner 1360 Thurlow Road. 3-7867. No agents.

INVENTORS BARBERS SHOP makers. Business promises. Two to be financed for shoemaker. Good as rental as business. I think it is good. Let me show you. Steve Brechin, 1-7844. Capital City Realty 2-4184.

SIDE BY SIDE DUPLEX in [illegible] old both automatic oil [illegible] four-piece bathroom, living [illegible] dining space, kitchen. Basement [illegible] Owner [illegible] Victoria Press.

$10,750. NET INCOME $150. SELF-operating trouble-free conversing. One block to sea and park. Reasonable rents, ideal distance to town. Assure no rental problem. 3-3251.

NEW SERVICE STATION BUSINESS for sale on main highway. Good acreage now. Shop steadily increasing. All cash customers. For full particulars reply Box 210, Victoria Press.

AUTO COURT ON SEAFRONT
Steady rentals. Seven [illegible] cottages. [illegible] O. F. Bates, Courtenay, B.C.

FOR SALE
Dry cleaning and pressing business. Good location. A bargain at $2,500. 1-3823, 9 a.m. to 6 p.m.

SOOKE
Modern Resort Lodge
Fully modern one and two-bedroom suites and cabins. Propane gas. Safe bathing beach, good fishing. Ideal for children, playground facilities. Popular rates. For reservations write or phone
MRS. JERNIE CYR
Milne's Landing P.O.
Phone Sooke 33B

ANGLESEA HOLIDAY RESORT
Fully modern one and two-bedroom suites and cabins. Propane gas. Safe bathing beach, good fishing. Ideal for children, playground facilities. Popular rates. For reservations write or phone
MRS. JERNIE CYR
Milne's Landing P.O.
Phone Sooke 33B

GROUSE NEST
Enjoy a holiday far from the madding crowd yet only [illegible] from Victoria via Sooke Road.
LODGE AND CABINS
HOUSEKEEPING COTTAGES
TENNIS COURT. SWIMMING POOL
Lunch, tea or dinner served in our magnificent sea-view dining room.
GROUSE NEST
R.R. 2, VICTORIA [redacted]

SUNNY SHORES CAMP
[redacted] beach for children
Club picnics a specialty
H. W. DILLABAUGH
R.R. 2, Victoria Phone Sooke 34F

IF
YOU [redacted] KNOW WHAT A GOOD YOU WILL AUTOMATICALLY FIND YOUR WAY TO
Sooke Harbor House
Whiffin Spit for a week or for the weekend or just one delicious meal as recommended by Duncan Hines.
MR. AND MRS. JULES LAVERTUS
Phone Sooke 79

JUAN DE FUCA AUTO COURT
★★★★
DE LUXE SUITES EQUIPPED FOR HOUSEKEEPING. NATURAL PLAYGROUND ON THE BEACH. BOATS FOR FISHING. PHONE OTTER POINT 1-W, OR WRITE
J. M. PARKER R.R. 2, VICTORIA

LAKE COWICHAN
87 Miles From Victoria

CEDAR CABINS RESORT
For your family holiday. Fishing for Dad, lots of fun for children, so a rest for Mum. One or two-bedroom fully equipped housekeeping cabins. $20 and $30 per week.
Lake Cowichan 26M
MARY AND BILL RAVENHILL

CEDAR, YELLOW POINT
11 Miles South From Nanaimo

BLYTHSWOOD
YELLOW POINT
MODERN SEASHORE COTTAGES. COMFORTABLE FULLY FURNISHED. EXCELLENT FISHING, SWIMMING, POWER BOATS
MOSSMAN
R.R. 1, Ladysmith, Nanaimo 787-R-2

TILLICUM SEASIDE COTTAGES
Ideal for families, children's pool. Fishing, boats or rowboats. Situated on Yellow Point Road, R.R. 1, Ladysmith. Phone Nanaimo 787R1 for your reservations now.

NANAIMO
88 Miles North of Victoria

BE SURE STAY IN NANAIMO
Finest Accommodation AAA★★★★
BEVERLY MOTEL
Two minutes south of Nanaimo docks (CPR-Black Ball) on Island Highway overlooking the beautiful Gulf of Georgia. Washing-wall tents, cabins or double beds. Quiet, extra modern at modest rates. Short driving distance to all Island beauty spots. Phone Nanaimo 411 for reservations.

NANOOSE BAY
71 Miles From Victoria

SEAHAVEN
Modern Cabins
On Nanoose Bay, private beach safe for children. Good swimming, fishing, boats. New Panabode beach cabins with fridges. Accommodate 2 to 6 persons. Reduced off season rates. P. E. Drew, phone Nanaimo 1416L4. R.R. 1, Wellington.

SHANGRI-LA AUTO COURT
On restful Nanoose Bay. Bathing, bathing, fishing, safe beach. 11 furnished cottages. Running water, lights, plumbing, electric ranges, spring-filled mattresses, housekeeping facilities. Phone Wellington 1418-L-3. Maude Garnish and Ben. R.R. 1, Wellington.

SPROAT LAKE
Six Miles From Alberni

THE MAPLES
★★★★
AUTO COURT AND RESORT
Trout fishing at its best. Fly or trolling. Private beach, safe swimming and boating. Fully modern stucco bungalows. TV in cottages.
Reservations:
[redacted] and MRS. E. D. GRAVELLE
R.R. 3, Alberni Phone 1463-R-2

PARKSVILLE
93 Miles From Victoria

ENGLISHMAN RIVER
★★★★ COURT
STILL IS "THE SPOT" TO STAY
Four modern conveniences in a high fishing. 10 [illegible] cottages set among the pines on the banks of Englishman River. Reserve now. Phone Parksville 357, or write Fred and Florence Zoral.

GEORGIA VIEW AUTO COURT
On the beach among beautiful shade trees and shrubs, ideal for a family holiday. Lower rates for May and June. Reserve early. Phone Parksville 28 or write Box 48 today.

SEA EDGE RESORT
On the Beach
For a healthy and happy holiday. Safe sandy beach for children. Good fishing.
RESERVE NOW!
Reasonable rates May and June.
MR. AND MRS. HUGH PREVOST
Phone 108 Parksville

Graycrest-On-The-Sea
★★★★ HOLIDAY RESORT
Every cottage with a picture window on a marine reality. Fine setting on warm shallow sea. Automatic gas electric refrigerators. Hot rentals. Come and enjoy yourself with Gays. Phone Parksville 78Q.

ISLAND HALL HOTEL
PARKSVILLE, V.I., B.C.
Now is the time to make reservations for summer at Vancouver Island's most popular resort hotel, where beach is wide, sandy and warm and right at hotel door step. Hotel itself is commodious, hospitable, comfortable. Rooms with or without baths, many having bathing suits with baths, some extra large and specially priced for families. 10% discount all week in May, all week in June, and spring is lovely on the Island. Swimming, barbecue, etc. For reservations phone 48 or write Mr. Mary Sutherland, Mrs. Eileen Alwood, owners-managers.

QUALICUM BEACH
100 Miles From Victoria

Under New Management
BEN BOW INN
BY THE SEA—ON THE BEACH
Modern Coffee House
On the Highway, Superb Food
OPEN FOR SEASON MAY 19TH
Enjoy your holiday in the Lodge of Annes. For rates and reservations write
Mr. & Mrs. L. Wordsworth
Owners-Managers
Phone Qualicum 2331

SUNSET INN And LODGE
"Where the Guest is King"
Dining Lounge
Open All the Year
Everything for a Complete Vacation
QUALICUM BEACH PHONE 2291

Grandview-Qualicum Bch
10 various size modern cottages. Fully furnished. Excellent on main highway, Qualicum White Sand Beach. Reasonable rates. Free Pamphlet. Water frontage on Tourist Coast Qualicum Beach. V.I. Ph. 2791.

CASA DEL MAR
Modern furnished housekeeping cottages by the sea and sandy beach. Ideal for children. Rooms and board available in Lodge. Boats for guests. Reasonable rates.
Write Proprietor
R.R. 1, Qualicum Beach

RIVERSIDE
CABIN COURT ★★★
Modern 2-room suites and cottages on Little Qualicum River. Excellent beach. Good fishing. For a perfect holiday in an ideal setting write
GEO. and VEL. [redacted]
R.R. 1, Qualicum Beach. Phone 3408
Moderate Rates

QUALICUM BEACH
113 Miles From Victoria

Meet the Hilliards
AT THE
LOG CABIN INN
Right on the Sand at QUALICUM BEACH
Lodge and Cabin
Dining Room — Coffee Bar
PHONE QUALICUM [redacted]

BAYVIEW PARK
AUTO COURT
One two and three room cottages on private sandy beach in a beautiful paradise setting.
Reservations: Mrs. L. McPayden
Box 70, Qualicum Beach, V.I.
Phone Qualicum Beach 2011

BOWSER
115 Miles From Victoria

VIKING RESORT
Highest Official Rating
Rustic and appealing cottages by the sea with seclusion and quiet contentment. All modern conveniences, electric refrigeration, all year burning fireplaces and large windows to the view so beautiful and nice. A lagoon for the children to paddle their boats in, and a safe beach for swimming. Good fishing area close to little village and Island Highway. Rates are reasonable. Write for folder or phone Qualicum Bay 1-J for further particulars.

LA BELLA VISTA
★★★★
Our completely equipped and fully modern seaside cottages are designed for family comfort and holiday enjoyment. Salmon fishing unsurpassed. Power boats and tackle for hire. [redacted] beach for swimming. For reservations write T. P. Gwyn, La Bella Vista, Bowser, V.I.

CAMPBELL RIVER
188 Miles From Victoria

SILVER CREST
★★★ AUTO COURT
"The Ideal Holiday House"
Good Fishing. RR1 Campbell River
Phone Oyster Bay 1-H

TIMBERLANE
★★★★
ON SARATOGA BEACH
Centre of Campbell River. Cozy little cottages. Spacious, new, completely modern cottages, 1½-2 bedrooms, fireplaces, electric refrigerators. Accommodating 2-6 persons. Open May 26. Write H. W. Stalworthy, R.R. 1, Campbell River. [redacted] Oyster Bay 3X.

Campbell River
A.C.R.A.
Invites You to Holiday Here
SILVER CREST
OYSTER BAY [redacted] RESORT
ROD AND REEL MOTEL
WILLOW POINT MOTEL
QUADRA AUTO COURT
FERNDELL TOURIST CAMP
SEASIDE MOTEL
YACULTA BANKS COURT
HEYTWOOD MOTEL
OCEAN VIEW MOTEL
PINE CHURCH MOTEL
ALERT POINT RESORT
RICHMOND COURT
RAINBOW AUTO COURT
CAMPBELL RIVER LODGE
SAN CARLOS COURT
ELK FALLS FORBES LANDING
RUSTIC AUTO COURT
THE DOLPHINS
ROBERTS LAKE
Phone or Write Today

LONG BEACH, V.I.
By Boat From Victoria or Port Alberni
WEKANNISH LODGE LONG Beach, Port Alberni. Boat plane from Port Alberni. Near 40th parallel on Pacific Wonderful hard sand beach, bathing and fishing. Home Rates. Write Phone 4-9713 or write Lodge.

Washington State
SEATTLE
SEATTLE CALHOUN HOTEL
Rooms with bath $3 and up. Rooms without bath $2 and up. Near personal department store. 4 blocks from Canadian Pacific docks.
2ND AVE AND VIRGINIA ST
MAIN 3141

Whatever your buying or selling problem is, use and read Classified Ads daily

54 BUSINESS OPPORTUNITIES

HAGAR'S
Member Multiple Listing Bureau

20-SUITE APARTMENT
N.H.A.
Wall-to-Wall Carpet
De Luxe Suites—6 Years
All suites fully equipped with Frigidaires and ranges. N.H.A. mortgage. Gross revenue $17,600.
FULL PRICE $125,000
For appointments
A. B. Pearl, anytime 4-0531 or
C. Carpenter, anytime 4-0531

7-SUITE APARTMENT
Close to Park
Oak floors and wall to wall carpet. Fully automatic. N.H.A. built. Approximately four years old. Owner would consider as part payment first mortgage or bungalow. Showing good returns. Easy terms available.
PRICE $56,000
For appointments
C. Carpenter, anytime [redacted] or
A. B. Powell, anytime 4-0531

HAGAR & SWAYNE LTD
614 YATES STREET 4-0591
Member Victoria Real Estate Board

HEATING AND APPLIANCE BUSINESS, downtown location, $300 cash will handle. Phone 3-8414, 3-1100.

WELL-ESTABLISHED BEAUTY Salon for sale very reasonable. Living if desired. 6-4344.

54 BUSINESS OPPORTUNITIES

APARTMENT BUILDING
11 One-Bedroom Suites
One Year Old
Convenient to park, beach and shopping centre. Locker rooms, reports a tenants in order. Gross revenue $11,000. Can be handled with $25,000 down.
Price $79,500
Call Neil Fraser, Eves. 4-9080

SIDE-BY-SIDE DUPLEX
To be completed in approximately three weeks. Two bedrooms each side, ready to occupy. Fully automatic oil. High class in every way. Close to town, good rental. Price $18,400
Call Doug Peaker, Eves. 7-3126

THREE
SELF-CONTAINED
SUITES
In South Fairfield, convenient to everything. Five-room suite on ground floor, a three and a two-room suite up.
Full price $14,900
Can be financed with $4,000
Call P. L. Wilkins, Eves. [redacted]

ALL EXCLUSIVE WITH
FRASER BISCOE
976 Yates Street 3-8611

[redacted] CONTAINED FOUR [redacted] apartment. Good rental district. Showing 16% $6,000 will handle. Total price $10,000. 2-1737.

SMALL BEAUTY SALON, EXCELLENT business and location. Low overhead. $1,500. Box 1000 Victoria Press.

54 BUSINESS OPPORTUNITIES

UP-ISLAND MOTEL
FOUR-STAR RATING
In the heart of one of Vancouver Island's greatest holiday playgrounds. Modern, up-to-date facilities, restaurant and warm swimming pool are planned to offer this motel, consisting of two units, one with three bedrooms, a [illegible] kitchen and living room combination. Two 3-room units, bedroom, kitchen and living room, one 4-room unit with fireplace. Units have electric ranges, refrigerators, central heating with automatic hot water. Building [illegible] and plaster and stucco finish. Fully equipped with luxury furniture. Private planting of trees. Rooms consisting of living room, bedroom, kitchen, dining room, bathroom. Automatic oil heat. Ready to occupy. Full price including land $32,000 on terms. Building 134,000. This will not last. Inspection invited on [illegible]. For full particulars please call at 1 Vic Stevens at 2-8311, days, nights or 4-5[illegible]. Olympic Motors, 1266 Douglas Street, Victoria, B.C.

SAFETY, PERMANENCE
HEALTHY NET RETURN
We ourselves carefully supervised the construction of our [illegible] BETTER THAN [illegible] Very well done. Some four suites in best residential area close to Beacon Hill Park. Fully automatic, [illegible] no repairs for rent, one refrigerator, all new, [illegible] rent, [illegible] heating, new hallway, etc. Ker [illegible] rents and rents in 13 [illegible]. There is nothing better in this range today. $31,000
W. Bailey 3-8117 Eves. 3-8681
Newstead Realty Ltd. 700 Fort

54 BUSINESS OPPORTUNITIES

CHOICE INVESTMENTS
FOR YOUR CONSIDERATION
Two stores and five suites in Oak Bay all rented on a long lease, giving excellent returns. Only five years old. Oil hot-water heating. Safe and secure at $31,000

YATES ST.
12 suites and extra lot for expansion. New condition throughout. Featuring lower rentals and a ready remarkable income. Well worth looking into at $32,100

ROCKLAND AVE.
SHOWING 10%
A truly gracious seven-suite apartment with extra lot [redacted] for residence. There have been no tenant changes here in seven years. Carefully maintained modest rentals, a tremendous value at $[illegible]

I. E. Kirk 4-8054 or 3-8538
Northwestern Securities Ltd

B.C. LAND
& Investment Agency Ltd.
Our 33rd Year in Real Estate
Member Multiple Listing Bureau

WATERFRONT
10% ON INVESTMENT
Seven fine suites, fully occupied, close to Parliament. Buildings and site rentals. Large landscaped lot with cement driveway, garages and parking strip. Net's $400 per month. Reasons for sale of this attractive property at a [illegible] price of $45,000. Terms available to reliable party. Private call Mr. Agar for appointment to view. 4-6175 eves. 3-8610. Full information over phone.

OWING TO ILLNESS MUST DISPOSE of small business including coffee bar, confectionery and small groceries. Fixtures at $700, stock at invoice. Phone 3-2816.

WANTED WORKING PARTNER for transfer business. Some capital required. Box [redacted] Victoria Press.

55 EXCHANGE REAL ESTATE

Get Action by Trading
Quadra, modern five-room stucco bungalow. Oil-O-Matic. Value $11,250. Accept three or four rooms to $7,000.

Oak Bay, eight-room home, value $10,450, for bungalow, same district.

Seaview, stucco semi-bungalow, eight rooms. Value $11,100, for bungalow. Alex Page 4-8054 or 3-7375. Northwestern Securities, 631 Yates.

IRANIAN LISTINGS APPRECIATED

EXCHANGE WATERFRONT
Beautiful remarkable cottage on one acre of waterfront, Whiffin Spit, Sooke Harbour House on the Island Highway. Ideal for modern home in or near Victoria. This is a rare buy. Will consider any offers. Phone Ken Lowndes, Johnston's, 3-5471, eves. 3-1127.

[redacted] — 4½-ROOM BUNGALOW value $8,500, no down payment on Oak Bay revenue. 4-9771.

56 LISTINGS CANCELED

4030 SAANICH ROAD SOLD — Howard Blake, Town & Country Homes Ltd., 1932 Quadra St. Phone 2-7378 as we need your listings.

ALL AGENTS PLEASE NOTE. 1807 Hollywood Crescent is off the market until further notice. J. James, owner.

2883 COLQUITZ AVENUE IS NOW exclusive with Financial Survey Ltd.

56A LISTINGS WANTED

LIST
WITH
RITHET
100 FORT STREET 4-4385

WANTED
[redacted], Apartment and Revenue Properties
Call Frank Long
Evenings 4-9318
FRANK A. MARTIN AGENCIES
1114 Blanshard St. 3-1013

CLIENT FROM THE EAST WANTS good, modern apartment block. Up to $50,000. Contact Mr. Beswick at Hicks Realty Ltd., 2-8104, any time.

57 HOUSES FOR SALE

McCANDLESS REALTY
630 Fort St. Phone 3-6111
YOUR LISTINGS APPRECIATED

VIEW ROYAL
$3500 DOWN
4 Bedrooms
3-room stucco 3 BEDROOMS UP. UNFINISHED CONCEALED STAIR WAY. Modern compact and spotless oak floors, fireplace, entrance hall, living room, dining room, 2 bedrooms, cabinet electric kitchen. Full high basement, furnace, sewage. Extra room. Drilled not water tank. Fine lot in garden. Close to stores, school bus. IDEAL FOR FAMILY [redacted] COUPLE. Payments $66.
A SNAP FOR [redacted] $8950

LIVE RENT FREE
2 Houses on 1 Lot
$1,700 DOWN. Payments $50.
CLOSE IN. 4-bedroom 2 storey, 7-room home, double plumbing, 3-piece bath, rented at $40 per month, in good repair. $7500
Price [redacted]
Please call Mr. McCandless, 3-6111 or 4-5861

L & S
IF YOU KNOW
VALUE
You will recognize it here. Drive past 1385 PATTHPUL then call me. [redacted] LARGE ROOMS, TV living room, oak floors, full high basement, Oil-Air heat, close to the sea. Make your offer $3,000 down. Stan Kennedy 3-6117 eves. 4-4094.

LANSDOWNE
$3500
DOWN. THREE BEDROOMS stucco, large living room, family size kitchen, oak floors, FULL BASEMENT, oil package heat. Vacant. Must be sold. A real bargain at $13,650
L. R. Sands 3-6117.
Eves. 2-8000

LEACH AND SPARKS
1110 Blanshard

HOLLICK REALTY LTD. 3-7314

HURRY!
HURRY!
A BARGAIN!
$1400 [redacted] on this Panabode home. Two bedrooms, living room, cabinet kitchen, 1-piece Pembroke bath, attached garage. $8500
E. Haggie 3-7510 9-1867

$2450 DOWN
Three bedrooms, basement with Oil-O-Matic heat, drive-in garage, large living and dining room, combination cabinet kitchen. $11,350
W. Horne 2-8232 2-3487
HOLLICK REALTY LTD.
1110 Quadra
Insurance and Real Estate Agents

FOR SALE BY BUILDER, BRAND new two-bedroom homes. Gorge area. Phone 6-4080.

Gordon A. Thomas Real Estate and Insurance. Rents of Commerce Chambers. Fort and Government. 3-7373.

EQUIMALT TWO BEDROOMS, fully equipped, automatic hot water, [illegible]. Phone 2-8041.

FOR HOMES IN COLWOOD LANDS, see Grant & Jenkins, your local agents, 6-2933, Langford.

CORNER LOT WITH PARTLY-built house, Ray Road and Interurban. $1,550. 7-0524.

TWO FAMILY HOMES, OAK Heights district. Terms. 6-8064.

57 HOUSES FOR SALE

TAYLOR
SPITTAL
1210 Broad Street 4-9308

CUTE and COSY
$3000 DOWN
A lovely modern white cedar sided bungalow on a corner lot in a quiet city location of new homes. Write through hall with cleaning cupboard, parquet floor. The living room is 20x17 feet, right [illegible] for entertaining and television. Dinette and good cabinet kitchen, two bedrooms. High basement and hot air furnace. Separate garage. Balance on easy terms. Full price $8950
Exclusive listing with Mr. Kittle
Eves. 3-1800

SEA VIEW PLUS
NEAR SIDNEY
First Time Listed
Seven-year-old 3½-roomed stucco bungalow (2 bedrooms). Through hall. Oil hot-air heat. Ample water supply from two wells. Double lot. Right on seafront. Blackstone drive. Beathouse. Good house in very nice location. Half basement, attached garage $17,000
Mr. Taylor or Mr. Mayne 4-9308
Eves. 6-9903 or 3-8970

TUDOR STYLE
MAGNIFICENT
SEA VIEW
5905
PAT BAY HIGHWAY
9 MILES FROM CITY
This spacious Tudor style home commanding a magnificent view of Georgia Strait, surrounded by well-kept landscaped grounds. Wonderful setting for the right family. It contains three large bedrooms, large living room, dining room and a very compact kitchen of sturdy pine construction. It is fully insulated and has a full cement basement, attached garage. There is a patio on the garage also another porch from which to admire the scenery. There are lots of other features which must be seen to be appreciated. Only six years old. Full price $20,000
Mr. Taylor or Mr. Mayne 4-9308
Eves. 6-9903 or 3-8970

EXCLUSIVE LISTING
JUBILEE
NICE HOME WITH
REVENUE
Very attractive modern bungalow with large living room, fireplace, two twin-size bedrooms with a separate entrance to basement suite. Drive-in garage, hot air heat. A nice size lot near the Jubilee and Veterans' Hospitals. Terms. $8750
Full price [redacted]
Exclusive [redacted]
For appointments please call Mr. Mayne 4-9308, eves. 3-8970

DUPLEX
$1000 DOWN $1000
Gorge-view and Cedar Hill Crossroad. Up, 4 rooms rent at $40, down 5 rooms for owner or rent for $55 including kitchen stove. Separate entrances and EXTRA LOT. Price [illegible] $6950
Balance, $70 per Month
Mr. Dyson, 4-9308, Res. 3-3640

K & S
WATERFRONT
WITH BRAND NEW
ARTISTIC TUDOR
PLUS A GOOD
GUEST OR REVENUE
COTTAGE ON A
SMALL TREED LOT
NO DUPLICATE
PRICE $19,500
SEE THIS NOW
MR. NICHOLS 7-3400 [redacted]
MR. THOMAS, 3-1784

WINSTER ROAD
LANGFORD
Cute little bungalow of 4 rooms and utility. New. All fenced and fruit trees. Patent shakes siding. Duroid roof. Low price $7125
Price on terms
MR. VALLANCE, 4-6127, Eves. 7-1917

SEA VIEW PLUS
Rockcliffe
Near Queenswood
Charming 5-room N.H.A. bungalow, sea view from most windows. One acre of land among new homes. Lovely living room with fireplace, dining room, 3 bedroom, oak floors throughout. Panabode construction, modern kitchen, breakfast area, 3 bedrooms, quality room hardwood floors throughout. Panabode construction, modern oil heating. Brick patio off dining room. $15,750
Price with [redacted]
MR. HARVEY, 4-6127, EVES. 6-5140

LANSDOWNE HEIGHTS
Brand New
Located on a rise of ground among the trees this well planned well built bungalow is offered for sale. Only one of our best. Three bedrooms, Bathroom with vanity and colored fixtures. Spacious living room with artistic stone fireplace. Dining room and a most efficient kitchen with numerous cupboards, plus utility roughed in for Bendix. Full basement. Oil heating. Generous terms. Price $17,000
See it today
MR. SPEED, 4-6127 all times

LAST OF THE
MOHAWKS
$3500 Down
This is the only N.H.A. financed home with a sea view available. Complete and ready to move into. Large 3-bedroom plan. An architect designed house. Full height basement, with splendid area for rumpus room. Windsor Oil-Matic heat. Large covered int. Magnificent view of Sidney and San Juan Islands.
Full price $17,850
MR. WHYTE, 4-6127, Eves. 3-0133

KER & STEPHENSON LIMITED
[redacted] BUREAU

SECLUSION, HIGH CITY LOCATION, among the tall trees and with a lovely view. The setting of this new two-bedroom stucco bungalow with some living room, large kitchen featuring stainless sink, full size basement, automatic oil heat and drive-in garage.
Price with terms, $10,950
THE CANADA TRUST CO.
2-8111 Walter Palmer Eves. 2-6774

NEW ATTRACTIVE FOUR-ROOM house that completed and landscaped. Consists of large living and dining room, 1 bedroom, oak floors, sanitary electric kitchen, 3-piece bathroom. Bedroom and rumpus room in basement. Hot-air heat, rear port, large lot. $1,000 cash. Full price $8,900. Apply 630 Agnes St. Reanich. No agents.

SACRIFICE FOR CASH — BRAND new Cabana kitchen, 3 bedrooms, Pembroke [redacted] large TV living room. On half-acre rich soil. A genuine bargain. No drifters. 3-1701.

57 HOUSES FOR SALE

HICKS
REALTY LIMITED
1718

BROWN BROS. AGENCIES LTD.
2198 BLANSHARD STREET
Member Real Estate Board of Victoria
Member Multiple Listing Bureau

SEE 1325 COOK ST.
Do not disturb occupants
THIS COMMERCIALLY ZONED PROPERTY HAS GREAT POTENTIAL VALUE
In the meantime this five room bungalow basement furnace is rented for $45 per month showing a good investment at $6000
the price of
Exclusive Listing
Mr. Gray at Mr. Clarke
Evenings until 9 p.m.

SEE 822 ANDERSON ST. ESQUIMALT
This five-room house is in splendid condition. Full basement, furnace, electric cabinet kitchen, drive in garage, attractive grounds. Taxes $62 a year. Better than many a home at $6400 handy at
the low price of
Multiple Listing No. 1169
Mr. Clarke at Mr. Clarke
Evenings on 9 p.m.-3407

SEE 2875 DELATRE ST.
QUIET OFF CEDAR HILL ROAD OPPOSITE KINGSTON VILLAGE
Five-room stucco bungalow. Price $6400 on side-wall terms. Electric cabinet kitchen, dining area, full basement, drive in garage. Oil-O-Matic heat. Insulated. Extra fine tract room in basement. Close to stores, bus, etc. Ideal home, handiness. Bargain price $9150
Mr. Clarke Listing
Evenings until 9 p.m.-3407

SEE 1342 SAUNDERS ST.
(Off Nelson St., Esquimalt)
SUITABLE FOR
Warehouse—storage
Conversion—4 suites
Small small manufacturer
Shop or light industry
Upper floor
Lower floor
Good construction
Not zoned
Commercially zoned
SUBMIT OFFERS
Mr. Clarke at Mr. Clarke
Evenings until 9 p.m.-3407

9 ACRES — PARKLAND
BUNGALOW
$1500 DOWN
Six-room bungalow on flat dead-wood trees, consisting of living room, fireplace, dining room, kitchen, three bedrooms and three-piece bathroom. Full basement, automatic oil heat, electric hot water, garage, water, electricity. LOVELY VIEWS of Malahat and Langford Bay and school bus passes the gate. This is a real buy with $1500 down $6955
Mr. Lawson, 3-1183 res. 2-5275

DRIVE BY
1466 BROMLEY PLACE
To View, Call Agent
The most attractive up-to-the-hour five-room bungalow only five years old. Ideal for a family home. This home features AUTOMATIC OIL TIMKEN UNIT HOT WATER HEATING. Close to shopping centre, the top quality hall will be a pleasure to show. Full price $10,300
With terms
Please ask for Mr. Lawson
Evenings 3-1183 res. 2-5275

CITY
NEW - NEW - NEW
Four-room stucco bungalow — THROUGH HALL PLAN. Full cement basement, drive in garage. AUTOMATIC OIL HEATING. Good bathroom fixtures. This home will be ready in move-in shortly. Full price with excellent terms $10,500
Mr. Lawson, 3-1183, res. 3-5275

BUY OF THE MONTH
—HIGH LOCATION
Very attractive large five-room stucco bungalow—beautifully built. Home comprises entrance hall, large L-shaped living room, dining room (the fireplace with bookcases either side, dream cabinet kitchen, two large bedrooms, master bedroom is 14x10 ft.), full concrete basement, drive-in garage, Oil-O-Matic hot-air heating. Beautiful gardens and pools make this a showpiece. Greenhouse on the side of the house. There is a good income from this property. Rooms open for inspection to interested buyer. Asking price $14,700
With terms
Please ask for Mr. Lawson.
Evenings 3-5275 days 3-1183

STEWART CLARK & CO.

THREE BEDROOMS
OAK BAY
Well up on the Lansdowne slope. This super bungalow is in new condition. A most functional through dining, hall plan, oak floors throughout, has all the modern features. A fine family home having full basement, recreation room, oil heat. Good-sized yard, all fenced and in garden. Owner transferred must be sold. Asking $15,000

TEN MILE POINT
Modern bungalow-type home in a secluded setting of natural beauty, sea view across to the Yacht Club. A most pleasing plan having 27x14 living room, three bedrooms and den, or fourth bedroom, two bathrooms, electric kitchen and nook, with sea view, oil heat, Oil-O-Matic hot water heating attached garage. Parking space for several cars. See this before you decide
Terms At $17,500
GORDON HEAD
2½ ACRES
Nearly 100-foot frontage on improved street, so sheltered and all under cultivation. 4-room bungalow. Several fruit trees
Real value at $8950

JUBILEE DISTRICT
3 BEDROOMS — $6850
Two-year-old stucco bungalow with Durnil roof, has large living room with fireplace. Low Shaklee garage. Mortgage approximately $3,300 with monthly payments of $31 including taxes could be assumed.
Evenings Mr. Stevens, 3-1812; Mr. Ford, 4-1963; Mr. Clarance 3-7030; Mr. Dobson 2-2778

5-ROOM BUNGALOW
Fully Furnished
OPEN HOUSE
Saturday, 2 p.m. to 5 p.m.
Sunday, 1 p.m. to 4 p.m.
REASONABLE
OPEN TO OFFERS
OWNER
871 Davida Ave., Saanich
4-1396

One of Victoria's most attractive bungalows. 5 rooms, $1,000 in floor coverings. Full daylight basement, separate garage. Oil-O-Matic, electric hot water. Grounds are perfect. A bargain
at $9500
Mr. Hall. Eves., 3-8301

OAK BAY BUNGALOW
Drive by 1341 Hampshire Road and see this home of 5 rooms plus with 1,200 sq. ft. of floor space. Separate garage off lane. A deep yard with nice lawns and trees
for $11,975
Contact Mr. DeMan Eves. 2-3406

H. A. HUMBER
LTD. 1880 BROAD ST. 3-6161

DUPLEX
$1450 Down Two, self-contained suites, city on bus line. A good investment or a place to live with revenue coming in. Call now to E. Haggis 2-7314 eves. 3-1847. Nellich Realty Ltd., 1110 Quadra

BRENTWOOD PROPERTIES
$6,500 — $1,500 cash—Five-room bungalow.
$8,200—One acre, four rooms and bath, $1,000 cash.
$1,500 — Four acres, unfinished house.
$10,500 — Beautiful four-bedroom, sea view bungalow, two bathrooms, 2½ acres.
Harold C. Cross
Brentwood.

BOORMAN'S
NHA — NHA — NHA
$2343 DOWN
Construction has started on this 1,296 sq. ft. full basement home. It features
Living room 19x13 to
Enlarged dining room.
Very attractive kitchen
Through hall.
Three good bedrooms
Full basement with A.C. oil heat
One fireplace
Garage with overhead door air
At this stage of construction you can have your choice of color schemes, plaster stucco and paint. Located in the Maplewood area
Eves. W. I. Boorman 4-0634.

EXCLUSIVE LISTING
2861 INLET AVENUE
Drive by this value home. Three bedrooms, living room, dining room with adequate dining space, attached carport. Range included. Taxes 101. Please do not disturb the occupants.
Price for cash $6950
For appointment to view phone G. Carolan eves. 2-5478.

UNDERPRICED
VACANT
CITY
A low down payment will handle this extra-roomy white cedar siding bungalow located in the city on a fully wooded street. Living room with fireplace and dining area, two bedrooms, bathroom, kitchen and full basement. AUTOMATIC OIL FURNACE. Separate garage. This home is ideal for a family. OR for an investment would show approximately 10 per cent after taxes. Hard, quiet location with excellent TV reception. $7975
Value at
J. E. Boorman, after hours 2-5036

JUST COMPLETED
THREE BEDROOMS
AUTOMATIC OIL HEAT
1874 CARNARVON
Through hall plan of 1,147 sq. ft., living room with dining area adjacent, with picture window, two large bedrooms, one medium size, attractive four-piece bath. Full basement with furnace and electric hot-water tank, deep garage, full insulation. Convenient to bus and shopping. Full price $11,750
A. Mutch, Eves. 3-2450

SMART RANCHER
AMONGST THE OAKS
EXCLUSIVE
Beautiful 3-bedroom extra modern up-to-date old home, large living room with large picture gas view window, one wall panelled in South African mahogany. Roman tile fireplace, guest dining room, breakfast nook, so many other attractive features. Thoroughly plumbed for Rendig 3 lever kitchen tap in master, extra cupboard space, sliding closet doors, side reception hall. Oil-O-Matic heating. Oak floors throughout. Large attached garage with storage space. Patio flagstone planter, big top driveway. Landscaped corner. Asking price. With terms $14,300
R. P. S. Harris Eves. 7-2090

MODERN RANCHER
3 BEDROOMS
OAK BAY
Delightfully attractive and exclusive 3-room bungalow in the new Willows area, close to the park. Large living room, dining room, cabinet kitchen with nook, 3 bright bedrooms. Through hall plan, full insulation, high basement with oil heating, garage. Full price $15,500
T. Smith, eves. 4-3323.

BOORMAN
INVESTMENT CO. LTD.
618 View Street 3-7124

JOHN GREENWOOD
1361 BROAD ST. 3-7041

JUBILEE
$1350 DOWN
Six-room bungalow, full basement, forced hot air furnace, nicely terraced throughout. Rooms are large, modern cabinet kitchen, wired for range, all new wiring, copper pipes throughout. Owner must leave soon, so price
reduced to $6950

LAKE HILL
$3800 DOWN
Modern three-bedroom stucco bungalow with full basement, drive-in garage, oil heat. Through hall to large living room 15x19 with oak floor, fireplace, large party dining room with oak floor, good-size kitchen, we can put kitchen with lots of cupboards, wired for range, four-piece Pembroke bath. A good family home in a choice district. Very good value at full price
$10,800
For the above homes ask for Jim Rickings. Eves. 3-7956

GONZALES
In an excellent location close to beach and bus, a five-room bungalow with basement, furnace and
garage $6300

UPLANDS SLOPE
Tudor home with one lot. Large living room, beamed ceiling, raised fireplace, four bedrooms, two bathrooms (1) basement, attached garage, Oil-O-Matic hot-water heating and double
garage $13,800
For the above homes please ask for Mr. Hope. Eves. 7-2734

HIGH QUADRA
A three-bedroom home with full basement and hot air furnace. Vacant possession. Clear title. Taxes $78
Phone 3-7747 $6500

FRANK A. MARTIN AGENCIES
3114 BLANSHARD STREET

OAK BAY—$16,800
Six rooms, three bedrooms. Completely furnished, rumpus room and extra bedroom in basement.

GORGE— NEW —$9000
4½ rooms, stucco, full basement, oak floors. Drive-in.

FAIRFIELD—$6900
Six rooms, full basement, new roof, new copper piping. Nice garden.

CITY REVENUE—
$10,500
Close-in, walking distance. Three-family, plus free suite for owner. Per appointment to view please call Frank Long, Home 4-6524, Office 3-1313

"LAKEWOOD PARK"
Now being completed, modern three-bedroom homes with oil perimeter heating. Popular financing available. Full price, including large lot
$9200
Bruce Cooke Construction
Office, 3-5477 Residence, 3-2090

MULTIPLE LISTINGS
Weekend and Holiday Service
To Buy or List, Phone
Alex Pope, 3-7325. Northwestern Securities, 631 Yates

FAMILY HOME—FAIRFIELD
Well built home with main floor comprising two bedrooms, bathroom, living and dining rooms, large family kitchen wired for range and includes automatic washer and dishwasher. Two bedrooms and bathroom upstairs. Full basement with another set of plumbing. Oak floors throughout. Fully insulated and hot-water heating system suits heating costs to a minimum. Convenient also grounds and separate garage $3,000 down. Full price $12,950
THE CANADA TRUST CO.
3-9111, Walter Pelmer, Eves. 3-6776

PEMBERTON, HOLMES, Ltd.
ESTABLISHED 1887
1002 GOVERNMENT ST. 6-8124

OPEN FOR INSPECTION
SATURDAY AND
MONDAY
2 to 5 p.m.
3031 DYSART
Opportunity strikes again. Large Saanich stucco bungalow through has open electric kitchen, full high basement drive in garage, automatic oil heat. This lovely new home is approximately
$10,950
Phone C. E. Strutt, 4-8124, eves. 2-7436

SPECIAL
First Time Advertised
OAK BAY
Owner having purchased a larger home has instructed us to sell. This 4-room bungalow, PLUS ROOM AND 2-PIECE BATHROOM IN BASEMENT. Good garden with lane. This is an older type home in good condition. Oil-O-Matic heating, garage. Low taxes 901. Priced for quick sale on terms
$10,500
Mr. Hepburn, 4-8124, eves. 3-7039

QUALITY HOME
WITH A LOVELY VIEW
A home to be proud of, situated close to Uplands on a high lot overlooking Portage Inlet. Perfect for the family with diversified interests. Through hall, large living room, large size dining room opening on to patio and terrace. Den, bedroom, bathroom, kitchen on main floor. Three bedrooms and bath up. Full basement with large rumpus room, laundry room and extras. Two-car garage. Landscaped grounds. Terms available.
Price $22,500
Phone Mrs. Shirley, 4-8124; Eves., 4-8455

DUPLEXES
Fairfield—Up-and-down. Own entrance
Oil heat $12,000
Fairfield—Up-and-down. Oil heat. Full price $11,000
Side-by-side duplex. Garage. Full price only $8700
New duplex, 4 rooms plus utility each side. Price $15,200
With terms
To view the above properties call Jack Brown, 4-8124, Eves. 4-6676

ESQUIMALT!
3 BEDROOMS!
$3000 DOWN!
OIL HEAT!
Exclusive Listing
D. Wilkinson, 4-8124, eves. 5-8701

WESTERN HOMES LTD
611 TATES STREET

! $1500 DOWN!
"IT'S HOT"
"IT'S CUTE"
! READ THIS!
It is our pleasure to be able to show this exceptionally attractive stucco bungalow. Six years old, situated on a high, beautifully landscaped lot in Esquimalt. Built on the through-hall plan with parquet oak floor in hall, sunken living room has nice fireplace and wooden oak floor, two roomy bedrooms. Four-piece Pembroke bathroom and the charming all electric cabinet kitchen will capture your wife's heart. The dining area is separated from kitchen by a bar and a beautifully designed trellis decorated with numerous types of potted, creeping vines. Attached garage and utility room with tube. Part basement, automatic oil floor furnace. A truly lovely home that will sell to the first buyer on these generous terms. Monthly payments $50.
Full price — $10,500
Stan Evans or Johnny James, 2-3187, Eves. 3-2182 or 3-6615

A DREAM COME TRUE
360 GORGE ROAD W.
Newly decorated throughout and situated on a beautiful high lot overlooking the Gorge waters and surrounded by nice lawns, shrubs and trees. Modern five-room bungalow comprises through hall with golden oak floor, fireplace, large living room, modern cabinet kitchen, four-piece bath. Centre hall plan. Separate garage with breezeway to house. Forced air heat. Rumpus room in basement needs some finishing. Call to see this modern beauty
priced at $11,600
With terms $3,500 down
Chas. Mallett, 4-8054 or 4-5670

OAK BAY
MOVE IN NOW
Immediate possession. Four-year-old modern stucco. Oil-O-Matic heat, all oak floors through hall. Comprises four rooms PLUS dining area, lovely and bright. Area of easy home
$11,200
Terms
I. G. Patrick, 4-8054 or 3-8043

DON BACON'S
HOLIDAY SPECIALS
(1) 837 DARWIN—
Seven-year-old white stucco duplex $3,000 cash for take
cottage
in trade... $11,000
(2) 3130 SAANICH ROAD—
Four-year-old Oil-O-Matic three bedroom bungalow with 20' living room, large recreation room in basement. Low down payment to responsible buyer with high monthly payment. You can
buy no better for $10,700
Multiple Listing
(3) 45 FOURTH TURNER
Duplex. One side three rooms, fireplace. Other side SEVEN ROOMS, large kitchen and sun room. Suit large family, desiring accommodation for self plus revenue.
Price $10,500
A Multiple Listing
Don Bacon, 4-8054 or 4-4701

A CHARMING
COUNTRY HOME
Seven miles from city centre (5420 Old West Road Sooke). This beautifully finished two-bedroom home is situated on three acres of wooded land. Most attractive living room, fireplace in kitchen and plywood. Has Heat-ator fireplace and wall-to-wall carpet. The kitchen is ultra modern with unbelieved storage. Attached garage. Oil-O-Matic perimeter heating. Excellent water supply. $6,000 cash will
handle. Full price $10,950
A Multiple Listing
Roy Allen, 4-8054 or 4-6613

PANORAMIC VIEW
NO GARDENING
WORRIES
"If" you would rather go fishing or golfing than fight the earwigs and weeds, here is your answer. Within the 1½-mile circle and situated high up among the rocks and trees with a commanding view of the mountains, hills and an occasional glimpse of the sea. BRAND NEW and ready for occupancy in two weeks. Two bedrooms, large living room with fireplace, cozy dinette and a beautifully finished cabinet kitchen. Drive-in garage and on a paved street. $1,000 cash will
handle. Full price $10,950
Call Roy Allen 4-8054 or 4-6613

$1800 DOWN
LOW RANCHER
BRAND NEW
Six-room stucco modern bungalow. Charming living room with wall to wall carpet. Everything about this bungalow is smart and up-to-date. $1,800
down. Full price $10,900
Mrs. Johnston, 4-8054 or 3-5655

OAK BAY-WILLOWS
LOW DOWN PAYMENT
Here is your opportunity to own an excellent older type two-bedroom home in one of the best districts in Oak Bay. Full basement, drive-in garage on a good level lot and paved street and in immediate condition. $2,150 cash and $70 per month will
handle. Full price $8250
Roy Allen, 4-8054 or 4-6613

LOW DOWN
PAYMENTS
I have several homes that can be purchased on a low down payment basis. One or two at $1,000 down and a few others up to $1,500 down. These are all good family homes and are situated in good districts. If you have approximately $1,000 or more call
Chas. Mallett, 4-8054 or 4-5670

SNAP
THIS GEM
Did you know? THAT EVEN TODAY YOU CAN ASSUME A $8,000 MORTGAGE PAYABLE AT $46 PER MONTH INCLUDING PRINCIPAL, INTEREST, TAXES AND INSURANCE, 4½%. THIS IS NOT A DREAM, BUT A FACT. The house is only 10 YEARS OLD with full cement basement. Hot-air piped heating. Four lovely rooms with
FIREPLACE — $7950
STOP, LOOK and BUY
Phone Roy E. Hills 4-8054 or 3-8018

NO STEPS
Four-room stucco bungalow, eight years old. Handy close in location. Cozy and comfortable. Priced with terms $6700
Mr. Johnston, 4-8054 or 2-8054

$1500 DOWN
THREE BEDROOMS
Choice six room bungalow, basement piped heat, in top condition, neat, well clean. This is a good buy and deserves your
attention. Only $6500
I. G. Patrick, 4-8054 or 3-8043

NORTHWEST SECURITIES LIMITED
631 Yates at Broad 4-8054

NORTHWESTERN SECURITIES
CLEVER COMPACT
DESIGN
1,300 Sq. Ft.
Brand New
If you are planning to build or buy a home, you owe it to yourself to see this one first. See unique elevation, unusual treatment of living room and the dream kitchen, and yet conventional enough to satisfy and the test of time. Ideal
location. 3 bedrooms.
Full price $15,300
Phone at once and learn the very low down PAYMENT and terms.
Phone Don Harvey 4-8054 or 3-1185

OAK BAY
3 BEDROOMS
Sierra bungalow in choice Estevan area. Combination living and dining room, fireplace. L-shape. Electric cabinet kitchen with small breakfast nook. 4-piece tiled Pembroke bath. Two semi-sized bedrooms and one extra-large bedroom. Fully finished bedroom up. Full basement.
Priced right at $12,500
To view call Mrs. Johnston 4-8054 or 2-8036

MODERN
BEAUTY
FOR YOUR
LIVING PLEASURE
Six-room five-year-old modern full basement bungalow situated on a large attractive lot in the Fairfield circle. Three bedrooms, large living room, full-size dining room, modern cabinet kitchen, four-piece bath. Centre hall plan. Separate garage with breezeway to house. Forced air heat. Rumpus room in basement needs some finishing. Call to see this modern beauty
priced at $11,600
With terms $3,500 down
Chas. Mallett, 4-8054 or 4-5670

OAK BAY
MOVE IN NOW
Immediate possession. Four-year-old modern stucco. Oil-O-Matic heat, all oak floors through hall. Comprises four rooms PLUS dining area. Lovely and bright. Area of easy home
$11,200
Terms
I. G. Patrick, 4-8054 or 4-8043

DON BACON'S
HOLIDAY SPECIALS
(1) 837 DARWIN—
Seven-year-old white stucco duplex $3,000 cash for lake cottage
in trade... $11,000
(2) 3130 SAANICH ROAD—
Four-year-old Oil-O-Matic three bedroom bungalow with 20' living room, large recreation room in basement. Low down payment to responsible buyer with high monthly payment. You can
buy no better for $10,700
Multiple Listing
(3) 45 FOURTH TURNER
Duplex. One side three rooms, fireplace. Other side SEVEN ROOMS, large kitchen and sun room. Suit large family, desiring accommodation for self plus revenue.
Price $10,500
A Multiple Listing
Don Bacon, 4-8054 or 4-4701

NEWSTEAD REALTY LTD.
706 FORT STREET 3-8115

SEE THIS — SEE THIS
PERFECTION FOR
FAMILY LIVING
Low Price — Low Taxes
In a very quiet corner of Oak Bay, in lovely fenced garden full of fruit and with spacious lawn this will give that pride of ownership and healthy family living every parent so much desires. Modern kitchen with five large rooms on main floor, rumpus and extra bedroom below. Double plumbing. Garage immaculate and a bargain. Cash $6,000. Full
price only $11,550
Act now for this scarce offering.
W. Bailey, 2-8115, Eves., 3-3068

YOUR DRINK
OWNER'S POISON
Drive by 2581 Metlo and drive down and picture and make me an offer on the one year old, beautiful home on 1½ acres in exclusive Queenswood. N.H.A. loan of approximately $13,500 available. Asking price
$21,500
Call W. H. McMahon, 2-8117. Eves. 7-1455

1500 ATHLONE DRIVE
Drive by and inspect this five-room home of quality and distinction plus a finished room in basement which is all plastered, oil air conditioned heat and drive-in garage. Living room is TV size. Existing mortgages of approximately $6,000 may be taken over
Full price $13,900
Contact W. H. McMahon, 2-8117. Eves. 7-1455

WE ARE REALLY
SHOUTING ABOUT
THIS
Fine example of homebuilding at its prime style and quality. With architecture of Spanish influence it has inner beauty and refined living room and dining room, ultra recent kitchen. Five bedrooms, tile bath and double plumbing, exceptionally large veranda and stoker heating etc. Here you can have family life at its best with over acre seclusion and grand views. Another of those special offerings we are constantly turning up for our clients. Worth much more than price asked. Cash in first $3,000 cash.
Good terms $16,500
Call J. Murray 2-8117 Eves. 7-1455

OAK BAY, 3 BEDROOMS
Close to beach, bus and shopping location of this attractive stucco home. Living room, dining, kitchen and nook, three bedrooms and full high basement. Garage is on side off beach lane. Truly a real good family home. Full price with terms
$12,500
Call W. H. McMahon, 2-8117, eves. 7-1455

CLOSE TO WATER-
FRONT AND
BEACON HILL PARK
$10,950
An attractive five-room stucco bungalow. Large living room, dining room, cabinet kitchen, two good bedrooms. Pembroke bath. Full basement, oil heat, garage, lawns and garden. Low taxes. Owner going east.
Contact Mr. Nelson, 2-8117, Eves., 3-5833

NORTHWESTERN SECURITIES

4-ROOM
BUNGALOW
This small modern home has a nice living room, large cabinet kitchen, bath and two bedrooms in spotless condition.
Full price only $5750
Don Harvey, 4-8054 or 3-1185

4-ROOM
BUNGALOW
Older styled bungalow within 10 minutes of city centre. Bay window living room, large family size kitchen with nook, range included. Two bedrooms. Full basement with furnace. On two lots.
Full price only $5250
Don Harvey, 4-8054 or 3-1185

NORTHWEST SECURITIES LIMITED
631 Yates at Broad 4-8054

PANORAMIC
WATER VIEW
CORDOVA BAY—1½ ACRES
Here is just the place for someone desiring A safe, safe five-room bungalow. Full basement, oil heat. Grounds landscaped. Fruit trees and berries. Balance of land suitable for any hobby. Chickens, dogs or bulb growing.
A BARGAIN AT... $14,000
We will trade for small bungalow in city suitable for couple in all-
cash.

SIX-ROOM RANCHER
Mount Tolmie area. See this for value. Cash to
mortgage $15,500
Call Mr. Amos, 4-6666 anytime

N.H.A. — $2600 DOWN
Close to beach, stucco bungalow, nearly ready for occupancy. Full basement. Oil heat, new subdivision.
PRICE cash $12,600
Mr. Carmichael, eves., 4-7308.

ALFRED CARMICHAEL & CO. LTD.
1210 Broad Street 4-7341
Member Victoria Real Estate Board

Fraser Biscoe
870 Yates St., 3-8863

JAMES BAY
NO STEPS
Over a stone's throw from the sea and on a corner. This four-room bungalow, immediate paint, tastily decorated, radiators, combination oil heat, basement, drive in garage.
$6950
Ask for Wilkins at office 3-8613
Eves. 7-4060

TWO YEARS OLD
N.H.A.
$3000 DOWN
Spacious, well located home in Gorge area. Three bedrooms, dining room, large living room, oil heat, close to schools and transportation.
Full price $13,500
Call D. Parker, Eves. 7-3136

THE ROYAL TRUST CO.
CHARMING HOME
Excellent location situated on Cranbrook Road. Close to Jubilee and St. Joseph's Hospitals and also close to town and schools. This is a charming home of eight rooms with through hall, large living room with sun room den with fireplace, guest-size dining room, kitchen, lounge, bath on main floor. Four bedrooms and 4-piece bath up. Full basement. Separate garage. Oil-O-Matic hot-water heating. Wired for air-
range
Price only $13,900
Jim Coles

THE ROYAL TRUST CO.
1300 GOVERNMENT ST.
Evenings, 3-6780

BRAND - NEW. FOUR ROOMS with attached garage and utility, large cabinet kitchen, living room with fireplace, two bedrooms, oak floors throughout, four-piece bath. 1000 Cedar. Apply 3301 Shelbourne.

FINANCIAL SURVEY LTD.
1326 GOVERNMENT ST. 6-8080

EXCEPTIONAL
OPPORTUNITY
Nearly 350 feet of select waterfront—Portage Inlet
3-mile circle
Attractive older-type five-room bungalow, large living room, open fireplace, modern kitchen, sun windows, no basement. Approximately half-acre of PARKLIKE GROUND. Boathouse and workshop. Low taxes. Purchaser for sale. Owners leaving Victoria.
Asking price $9850
With $3,000 down. Consideration given to best offers.

2885 COLOUITZ AVE.
LOVELY BUNGALOW
LOW DOWN PAYMENT
Drive by this charming 4½-room, stucco bungalow. Do not disturb the owners. Features beautiful large living room, fireplace, glamour look, DINING with view, direct lighting, two spacious bedrooms, 4-piece Pembroke bathroom, electric cabinet kitchen, nice dinette, full concrete basement, hot-air heat, attached garage in rear, landscaped grounds. Priced right with attractive low down
payment, at $9800
Phone for appointment to view — F. G. Williams, 4-8306, res. 4-6087

Duplex — Two Lots
Four rooms and bathroom up; self-contained separate entrance; zoned for $50 (should be more). Five rooms and bathroom for owner in basement, all copper pipe. Large foundation. This is one of the finest properties we have had for some time. Nice condition and everything ready and clean. This is a gift at the asking price of
$9500
With terms
Stan Hyland, 4-8305, res. 3-3041

WHAT'S NEW?
The automatic oil furnace, the spectacular stucco exterior and the cupboard steps in this three bedroom home are new. Large living room, dining room, kitchen, three-piece bathroom, hardwood floors, full basement, beautiful lawns and flowers. Terms
Price $8950
B. W. Anderson 4-8305 res. 2-8017

IDEAL
FOR
RETIRED COUPLE
Near Oak Bay Junior High, this bungalow on Oak Bay Avenue has a living room, kitchen, two bedrooms, bathroom, full basement, oil heat, garden. Low taxes. Owner going east.
A fenced private yard $7950
Ted Willis 4-8305 res. 3-6554

VIEW ROYAL
Near four-room bungalow with Oil-O-Matic heat, large garden with fruit trees. Separate garage. Full basement.
Price terms $7500
H. B. Beasley, 4-8105 eves. 3-3225

MARIGOLD DISTRICT
Attractive four room bungalow, two years old. Beautiful large living room with fireplace, two bedrooms, bathroom and kitchen. Large lot, and garage.
Easy terms. Price $7300
H. B. Beasley, 4-8105 eves. 2-3225

SEMI-SECLUDED
Lovely Setting—½ Acre
Park-like Surroundings
1½-Mile Circle
4-room cottage, newly painted, living room with fireplace, one medium and one extra bedroom, cabinet pantry, support overshooting only at corner. Grounds. Twelve fruit trees. Low taxes. An exceptional place for your family. Terms
price $5375
with a low down payment
A. E. Archer, 4-8305 res. 5-2678

ESQUIMALT
Good four-room bungalow close to Walden. Large living room and kitchen with dinette. Part basement and hot-air furnace
$5250
H. B. Beasley, 4-8105; eves. 3-3225

$2200 DOWN
$60 PER MONTH
Buys this well-built apartment home. Attractive living room has open fireplace, full-size dining room, large modern kitchen, two bedrooms. Basement. Drive-in garage. Rent and buy. Terms.
Please call Ted Willis, 4-8305, res. 3-6554

P. R. BROWN
& SONS LTD. EST. 1900
1112 BROAD ST. PHONE 4-7171

VIEW ROYAL
WATERFRONT
BEACH
NATURAL SIDING RANCHER with sweeping views of the water and mountains. Large 27-foot living room, dining room, beautiful fireplace, hardwood floors and fireplace electric kitchen, with nook looking over the water, three bedrooms, four-piece bathroom, part basement and a small hot water heat. There is also a three-room cottage suitable for retiring towards the beach. This is the place to get away from it all. Separate garage. This five-year-old home with its rock gardens, paths and natural setting is offered with
terms $17,900
Gilbert Nelson 4-7171 Eves. 3-3538

ESQUIMALT
1315 LYALL ST.
$7850
$2,650 down, $46 per month. Five-room bungalow, large kitchen, full basement, drive in garage.
Possession 2 weeks
Mr. MacFarlane 4-7171 Res. 4-8074

GARDENER'S PARADISE
Situated on approximately 1½ acres with the building site beautifully landscaped. Substantially constructed home with living room, dining room, 1 bedroom, 4-piece bathroom, kitchen and nook and utility room down and large bedroom, 4-piece bathroom up. Full basement. Oil-O-Matic hot water heat, extra plumbing allow 3 room guest house, separate garage. This home has many attractive features.
Price $18,950
Please call A. M. Muir 4-7171, Eves. 7-1027

Unconventional
Suburban
Log siding finished separating bungalow with attached garage. Interior also in log siding. A neat two-year-old bungalow. Entrance hall, living room with open fireplace, kitchen with combinations range, utility room with tubs, two bedrooms. Pembroke bath. Wall-to-wall carpets. Rockgas heating. Large lot
$8500
$1,400 down. Only
Alex Pope 4-8054 or 3-7325
Northwestern Securities, 631 Yates

WINDSOR PARK AREA
1031 St. David Street
Older seven-room stucco 1½-story cottage style home, two bedrooms up, two bedrooms, dining room, living room, kitchen and bath on main floor. Close to transportation, shopping and the sea. Convenient stores nearby and low taxes. Price
$7,000 M.L.
THE CANADA TRUST CO.
3-9111, Walter Pelmer, Eves. 3-6776

LLOYD'S REAL ESTATE & INS.
810 Courtney St.
A Good Buy — $9,000 — Five-room stucco bungalow, hardwood floors, three extra rooms in the basement, $1,500 down, easy payments. 4-3011 or 2-3180.

F. N. CABELDU LTD.
1212 BROAD STREET 3-7174
Member of Multiple Listing Bureau

$7000— A neat two-bedroom home in good condition, oil heated and fully insulated, on one acre good garden, opening on Shawnigan Lake area off Douglas Highway.
$2000 Down payment, $46 per month
Call Mr. Sudbury Eves. 2-4306

UPLANDS
An exceptionally charming architect-designed home with fine view and lovely informal garden. The spacious living room with picture window and dining room, arched and panelled, comprise the world's finest. There are three bedrooms, one with bathroom and dressing room off the master bedroom, and a second bathroom. Automatic oil heating, double garage. Perfect condition.
$28,500
Call Mr. H. W. Blenkinsop

JUST FOR YOU
$10,950— Five-room modern five-room stucco bungalow, through hall, hardwood floors throughout, full basement, air-conditioned oil heat, electric domestic hot water, drive-in garage, insulated walls and ceiling. Clear title or terms.
$11,700— Three-bedroom fully modern stucco bungalow, full basement, oil heat, drive-in garage, lawns, flowers, fruit trees, shady and secluded. Close to city. Price
$12,000
Alex Pope 4-8054 or 3-7325

TWO ATTRACTIVE
HOMES — ESQUIMALT
A good one-year-old home, four bedrooms, hot water heat, lovely grounds, fruit trees, close to bus, new street.
price $12,000
A 1947 Royal two bedroom home on new street.
Full price $10,300
Multiple Listing
For terms and details ask Claude Wurlitz 2-7176 or 2-1496

UPLANDS
Set well back from the road on a quiet street, this part-story home is a special home in a select area of the most discriminating buyers. From the front of the attached double garage, oak floors lead to a very roomy hall and a spacious entrance. A well proportioned L-shaped through living room and fireplace, a large dining room, an inviting kitchen, a very modern kitchen and utility, a powder room with built-in vanity, two large bedrooms. There is a full cement basement with a fine two maid's quarters and an excellent hot water heating plant. The grounds are landscaped and the floors are weather stripped. The very best of workmanship and planning are evident. The floors are oak throughout. The house is ready to be occupied and this property is immediately available. Quite frankly this home carries every feature we recommend during our years in business. It can be inspected by appointment only. An exclusive listing with
P. R. Canaldu Ltd.
Price $29,000
Eves. 6-2146
Rod 2-7174
James R. L. Burridge

$2000 DOWN
HAULTAIN
A family home, one of the finest streets and setting. Entrance hall, attractive arched panelled living room with large three-panel picture window, dining room, cabinet kitchen with range, three bedrooms, two bathrooms, two fireplaces, full cement basement, oil heat and wood burning unit. Separate garage. Condition of house excellent. Taxes 19. Well kept garden with fruit trees
$8500
Phone Jim Carter, 2-7176 Eves. 2-1021

$1000 DOWN
Spacious 6-room home with full basement and furnace on beautifully landscaped lot. Close to bus. Full price $8,750. $1 W. Miller at Co. 1000 Government St. Phone 3-3022, eves. 3-6077

N.H.A. — $1500 — N.H.A.
Here is your chance to get a beautiful new home, used in home at a reduced price with a reduced down payment. If you can qualify for N.H.A. loan on this. Two-year-old home, two bedrooms, plus 1 single bedroom in basement. Oil-O-Matic heat, living room, dining room, 26x14 oak floors, drive-in garage. Ground construction, near school, large lot. 15-year mortgage. Full price only $8,500. Just reduced from $12,150. Call Vera Pirie 2-6312 eves. 3-7946. Dickie & Co., 823 Fort St.

LLOYD'S REAL ESTATE & INS.
810 Courtney St.
A Good Buy — $9,000 — Five-room stucco bungalow, hardwood floors, three extra rooms in the basement, $1,500 down, easy payments. 4-3011 or 2-3180.

RANDALL'S LTD.
BEAUTY
GORDON HEAD
WATERFRONT VIEW
National Magazine Prize
Plan
A room ranch bungalow approximately 1,400 sq. ft. on lot approximately 1 acre. Living room with fireplace, dining area, three bedrooms, kitchen, bathroom, full basement, oil heat, attached garage. Extra lot included if desired. We can supply this house and garden complete, ready to move in, for a price of
$16,300
Both listing courtesy to your own agent

OAK BAY
3 Bedrooms
Beautiful home with marble wall fireplace, dining room, kitchen, three bedrooms, bathroom, full basement, oil heat, garage, one year old. Lot 60 x 120. Price
$15,750
Evenings Mr. Randall, 2-5447 or 4-8414

OAK BAY SOUTH
Must Be Sold
An 8-room home on a corner lot, stucco and rough cast, over 1,400 sq. ft. of floor space. Has been used as a rooming house. Suitable for two families. Has 3 bedrooms, 2 bathrooms, 2 kitchens, 2 fireplaces, 2 furnaces, 2 hot water tanks, 2 electric meters, 2 gas meters. Let me show you this home and then
make an offer.

LOVELY FAIRFIELD
4 Bedrooms
Delightful home close to shopping centre. Hardwood floors throughout, fireplace, dining room, kitchen, four bedrooms, bathroom, full basement, oil heat, garage. Lot 60 x 120. Price
$10,950
Ken Sturgeon, 3-3378 or 3-1880

OUTSTANDING
GROCERY
Premier service. Clean stock. Also Confectionery. Quarters for
Apply at Mr. Christie
2-7378 or 3-8696

N.H.A.
$2620 DOWN
PRICE $11,800
New stucco two bedroom full basement bungalow with oil heat. Under construction.
Call George Thornelow 2-7378, Eves. 2-2771

N.H.A.
$2855 DOWN
PRICE $12,800
Brand new two-room, on second lot, garage and Oil-O-Matic hot-air heating. Under construction.
Call George Thornelow 2-7378, Eves. 2-2771

SACRIFICE
TO CLOSE AN ESTATE
Corner Grocery and Confectionery business in choice residential area. Full line of modern fixtures, cream and soft drinks. Only $2,000 down TAKES ALL. For full particulars and appointment call
Pete Obirek 3-7378 Res. 3-3188

SIDE-BY-SIDE
Stucco Duplex
Two-year-old, stucco duplex, two bedrooms, bathroom, kitchen, each side. Rents at present for $80 a month. Good investment. Price
$8500

UP, DOWN, DUPLEX
Hot-Water Heat
Three rooms and bath down, three rooms and bath up. Lower suite has hot water heating, rental value $40 per

57 HOUSES FOR SALE

RITHET

790 FORT STREET 3-4251
Member Multiple Listing Bureau

WATERFRONT CLOSE TO ARDMORE 5 ACRES

Just imagine being able to MOOR YOUR BOAT, GO FISHING, SWIMMING, PICNIC AND SUNBATHE IN SECLUSION—ALL THIS WITHIN SIGHT OF YOUR OWN FRONT DOOR. natural woods and lawn. Two-bedroom bungalow, situated to take advantage of magnificent view over water and islands. Spacious living room, fireplace; large veranda for summer living; bright convenient kitchen wired for range, electric hot-water tank, propane gas furnace, utility room. Garage space for three cars. Unlimited WATER SUPPLY, electric pump. Excellent terms ... $21,000
Mrs. Lavender, 3-1455.

QUADRA DUPLEX CLOSE IN GOOD REVENUE

Two 4-room suites, completely self-contained. Full cement basement, extra room, automatic heat and hot water, separate garage. This property has been well maintained and is always rented. On good bus line and close to schools and shopping. Full price ... $12,500
Mrs. Lavender, 3-1455.

THE IDEAL SPOT FOR CHILDREN SAFE, QUIET STREET 3 BEDROOMS FULL BASEMENT LOVELY GARDEN VERY LOW TAXES ON SEWER

PAYMENTS ONLY $35. ASKING PRICE ... $9400
Mrs. Lavender, 3-1455.

FAIRFIELD DUPLEX $9200

Two spacious suites, one 3 rooms and one 4 rooms, self-contained. Full cement basement, sawdust furnace, gas water heater, garage. Clean, well-cared-for property. Please call Mrs. Lavender, 3-1455.

TODAY'S BEST BUY $8750 $1500 DOWN PAYMENT

Balance less than rent. Gleaming white siding semi-bungalow. Large living room, fireplace; convenient kitchen, two twin bedrooms down and room for 3 more up. Oak floors, Pembroke bathroom. Full cement basement, drive-in garage. Automatic hot water. This property is spotlessly clean and in excellent condition. Close in location. Please call 3-4251. Mrs. Lavender 3-1455 res.

HANDY MAN SPECIAL $1000 DOWN 8 ROOMS IDEAL FOR DUPLEX OR GOOD FAMILY HOME TWIN FIREPLACES ONE UP, ONE DOWN NEW COPPER PIPING

B. SPAVEN 2-4251, Eves. 4-7013

COMFORTABLE LIVING WITH A PROMISE OF SECURITY

is about all one could ask for, and this well-kept duplex offers just that. For owner, living room, fireplace, electric kitchen, 2 very nice bedrooms, extra heated room now used as sewing, would make 3rd bedroom. SEPARATE ENTRANCE to 3-room, self-contained suite, rent $60 month. Basement has Oil-O-Matic hot-air furnace. Separate meters. Garage. THIS HOME IS SPOTLESS and $2,900 will handle. Call now!
2-4251 B. Spaven 4-7013

IS YOUR HOUSE PINCHING YOU

THEN STAY THIS ONE FOR SIZE. High Quadra. We have a very attractive 7-room semi-bungalow. 3 BEDROOMS AND DEN. Large living room, dining room, modern electric kitchen with nook and everything else that makes a lovely home. DOUBLE BATHROOMS. Oil hot-water heat. Set in large, well landscaped lot. THIS IS YOUR DREAM HOME. For further details, call
B. SPAVEN 2-4251, Eves. 4-7013

QUADRA-WAY 4 BEDROOMS ONLY $7500!!

Ideal for the handy man and his family. Close to the school, transportation and shopping. Full basement with good furnace. This is a real sound proposition for you!!
Lindsay Alexander 3-3034

CORDOVA BAY 1002 WALEMA 5 ROOMS—STUCCO

ONLY $8,500 BUYS THIS SOLID STUCCO BUNGALOW. Close to the school, transportation and shopping. Full cement basement with Timken oil heat, and O-Z hot-water tank. Extra room in the basement. Drive by and see and then to inspect call.
Lindsay Alexander 3-3034

RITHET

790 FORT ST. 3-4251
Member Multiple Listing Bureau

FAIRFIELD 6-ROOM RANCH ONLY $3000 DOWN 2 YEARS OLD PACKAGED OIL

FULL BASEMENT GARAGE ONLY $11,800

Call Mrs. Squires 3-2269

3 BEDROOMS PLUS BASEMENT ROOM!! 5-STAR KITCHEN TV LIVING ROOM AUTOMATIC OIL $2500 DOWN $11,500 FULL PRICE

Call Mrs. Squires 3-2269

NO STEPS 3 BEDROOMS—OIL ONLY $2500 DOWN

STRICTLY ON THE LEVEL, is this low-set stucco bungalow, amongst other new homes on a very well-developed street. Tastefully decorated interior. Spacious entrance hall and master bedroom with wall-to-wall carpet. Attractive 21-foot living room with brick fireplace and hardwood floors. 3-piece kitchen with commanding view of the front. One bedroom can be used as a dining room. Excellent value at $8,950.
Call Tom Piddington 4-2780

FISHERMEN! TIE YOUR BOAT ONLY $2000 DOWN

9½ ROOMS, STUCCO. Have you been wanting to tie your own boat up in your own float? Living room with open fireplace and broadloom carpet. Separate dining room with water view, opening on to sunny patio, electric kitchen, two bedrooms. Extra room, facing the water, in the basement. Oil heat. Treed slope to water, with mooring blocks. Come and see it with
Tom Piddington, 4-2780

STUNNING UPLANDS COLONIAL

Nearly an acre of beautifully landscaped grounds, seclusion and mature trees surround this compact FIVE-BEDROOM HOME which combines the current requirements for streamlined modern day efficiency and the soothing BACKGROUND OF BEAUTY AND GRACE. You'll like the expanse for entertaining given by the 30' LIVING ROOM (screened open fireplace), French doors to patio—across 9' broadloomed hall into 16' DINING ROOM (BROADLOOMED) with open fireplace. The T.V. size mahogany panelled den. MAHOGANY PANELLED KITCHEN with large eating area, utility room, 2-piece washroom and sunroom (Broadloomed) complete the main floor. Gracious broadloomed open stair way to the TWIN-SIZED BEDROOMS (master bedroom with open fireplace) and 2 COMPLETE BATHROOMS. Up to the minute artistic decoration throughout. WILLIAMS OIL-O-MATIC heating—40-gal. Inglis hot-water. Circular drive to double garage and port cochere. Enjoy the convenience of good bus service, a sandy beach a block away, the best of public schools and the satisfaction of living in the best of the Uplands. Please call MRS. ALEXANDER 3-2034 for details of this EXCLUSIVE LISTING.

YOU

can buy this spotless 4-room (with basement) house for

$1000 DOWN

or a considerable reduction for cash on the full price of

$7900

Call MRS. ALEXANDER 3-2034 for further details of this exceptional opportunity.

HIGH QUADRA! OWNER TRANSFERRED!! 5 ROOMS! STUCCO!! $2500 DOWN!! FULL BASEMENT! $9500 FULL PRICE

See this today with MRS. ALEXANDER 3-2034.

HIGH QUADRA DESPERATE!!

FEW DAYS TO SELL. OFFERS TO $7,500 TRY ANYTHING. Attention speculators, bargain hunters, this is truly an urgent sale. A well-built home. Living room, kitchen (large), bathroom, 2 good-size bedrooms, full cement basement. Low taxes, good lot—attached garage. Duroid roof. Don't be afraid to make ANY OFFER!
MRS. ALEXANDER 3-2034

MAPLE BAY

Incomparably located on a point of land with a sweeping view of beautiful Maple Bay. Through secluded grounds with terraced rockeries, winding paths lead down to three lovely beaches, providing yachting, bathing or fishing at your very doorstep. Charming Dutch doors invite you to enjoy this lovely home featuring a panelled bedroom with connecting bath; spacious living room with panoramic view windows and Heatilator fireplace, sunrenched sleeping or dining porch as well as a lower floor with three quiet bedrooms and two dressing rooms for your summer guests. Just listed, and priced at ... $19,000
For full information, call or write: Duncan & Christmas Limited, P.O. Box 128, Duncan, B.C. Phone Duncan 27.

HIGH QUADRA, SIX-ROOM RANCH style house, Oil-O-Matic heat, full cement basement. Vacant. Drive by 3913 Winton. 6-1413 or 3-2241.

57 HOUSES FOR SALE

VICTORIA Realty Ltd.

N.H.A. RANCHER 3 BEDROOMS $13,650

Very smart NHA rancher, only 6 months old, consisting of living room with fireplace, dining room, electric kitchen and utility, through hall, 3 spacious bedrooms 4-piece bath. Hardwood floors throughout. Full basement with Oil-O-Matic heat. Among new homes. Terms. Please call Keith Archibald at 3-4145; eves. 3-0076.

FULL BASEMENT GARAGE ONLY $11,800

Call Mrs. Squires 3-2269

3 BEDROOMS PLUS BASEMENT ROOM!! 5-STAR KITCHEN TV LIVING ROOM AUTOMATIC OIL $2500 DOWN $11,500 FULL PRICE

Call Mrs. Squires 3-2269

NO STEPS 3 BEDROOMS—OIL ONLY $2500 DOWN

STRICTLY ON THE LEVEL, is this low-set stucco bungalow, amongst other new homes on a very well-developed street. Tastefully decorated interior. Spacious entrance hall and master bedroom with wall-to-wall carpet. Attractive 21-foot living room with brick fireplace and hardwood floors. 3-piece kitchen with commanding view of the front. One bedroom can be used as a dining room. Excellent value at $8,950.
Call Tom Piddington 4-2780

FISHERMEN! TIE YOUR BOAT ONLY $2000 DOWN

9½ ROOMS, STUCCO. Have you been wanting to tie your own boat up in your own float? Living room with open fireplace and broadloom carpet. Separate dining room with water view, opening on to sunny patio, electric kitchen, two bedrooms. Extra room, facing the water, in the basement. Oil heat. Treed slope to water, with mooring blocks. Come and see it with
Tom Piddington, 4-2780

STUNNING UPLANDS COLONIAL

Nearly an acre of beautifully landscaped grounds, seclusion and mature trees surround this compact FIVE-BEDROOM HOME which combines the current requirements for streamlined modern day efficiency and the soothing BACKGROUND OF BEAUTY AND GRACE. You'll like the expanse for entertaining given by the 30' LIVING ROOM (screened open fireplace), French doors to patio—across 9' broadloomed hall into 16' DINING ROOM (BROADLOOMED) with open fireplace. The T.V. size mahogany panelled den. MAHOGANY PANELLED KITCHEN with large eating area, utility room, 2-piece washroom and sunroom (Broadloomed) complete the main floor. Gracious broadloomed open stair way to the TWIN-SIZED BEDROOMS (master bedroom with open fireplace) and 2 COMPLETE BATHROOMS. Up to the minute artistic decoration throughout. WILLIAMS OIL-O-MATIC heating—40-gal. Inglis hot-water. Circular drive to double garage and port cochere. Enjoy the convenience of good bus service, a sandy beach a block away, the best of public schools and the satisfaction of living in the best of the Uplands. Please call MRS. ALEXANDER 3-2034 for details of this EXCLUSIVE LISTING.

YOU

can buy this spotless 4-room (with basement) house for

$1000 DOWN

or a considerable reduction for cash on the full price of

$7900

Call MRS. ALEXANDER 3-2034 for further details of this exceptional opportunity.

HIGH QUADRA! OWNER TRANSFERRED!! 5 ROOMS! STUCCO!! $2500 DOWN!! FULL BASEMENT! $9500 FULL PRICE

See this today with MRS. ALEXANDER 3-2034.

HIGH QUADRA DESPERATE!!

FEW DAYS TO SELL. OFFERS TO $7,500 TRY ANYTHING. Attention speculators, bargain hunters, this is truly an urgent sale. A well-built home. Living room, kitchen (large), bathroom, 2 good-size bedrooms, full cement basement. Low taxes, good lot—attached garage. Duroid roof. Don't be afraid to make ANY OFFER!
MRS. ALEXANDER 3-2034

MAPLE BAY

Incomparably located on a point of land with a sweeping view of beautiful Maple Bay. Through secluded grounds with terraced rockeries, winding paths lead down to three lovely beaches, providing yachting, bathing or fishing at your very doorstep. Charming Dutch doors invite you to enjoy this lovely home featuring a panelled bedroom with connecting bath; spacious living room with panoramic view windows and Heatilator fireplace, sunrenched sleeping or dining porch as well as a lower floor with three quiet bedrooms and two dressing rooms for your summer guests. Just listed, and priced at ... $19,000
For full information, call or write: Duncan & Christmas Limited, P.O. Box 128, Duncan, B.C. Phone Duncan 27.

HIGH QUADRA, SIX-ROOM RANCH style house, Oil-O-Matic heat, full cement basement. Vacant. Drive by 3913 Winton. 6-1413 or 3-2241.

57 HOUSES FOR SALE

OLYMPIC HOMES

3344 Douglas St., Victoria, B.C.

DESIGNED FOR GRACIOUS LIVING $13,900 - $13,900 LOW DOWN PAYMENT

First time advertised. In Victoria's choicest residential area. On a delightful lot, landscaped with oak trees and green lawns. The house is over 1,300 feet of floor space. rooms. Attractive kitchen that would suit the most fastidious of housewives. Dinette. Oak floors, full basement, plastered extra room in basement. Automatic oil hot-air heat. This house reflects pride in home ownership and price has been drastically cut for immediate sale. For complete details please contact I. V. Saunders at 3-8217 days, nights or Sundays.

OPEN FOR INSPECTION

Between 2 and 5 SUNDAY
OAK MOUNT PARK
OPPOSITE SCHOOL AT 1850 CEDAR HILL CROSSROAD

Lots from $900 to $1500
Sea-View Lots
From $1900 Up

In this choice residential area there are still a few excellent lots available. Some of the lots run from 55 to 80 feet wide and there is one piece of quarter of an acre with 160 feet frontage with many oak trees. Ideal for landscaping. Also a new section of this subdivision is being opened up with approximately 5 to 7 lots each of which will have a high location and an expanding view of the Gulf of Georgia, being developed somewhat along the lines of Mount Tolmie. Your inquiries are invited. Plans of the subdivision and all other information may be obtainable at that time. Mr. I. V. Saunders will be in the subdivision and will be pleased to answer your problems.

A BUY

You should consider. DAINTY stucco house, four large rooms. Two blocks from school and bus. On sewer. Easy terms. Full price ... $6950
Phone Mr. Chueden at 2-9145; Eves. 3-3128

SPECIAL

Low-Price Homes with LOW DOWN PAYMENTS

TO MEET THE REQUIREMENTS OF SMALL FAMILIES (RETIREDS AND JUST-WEDS) WE HAVE COMPILED A SPECIAL LISTING OF THESE. ALL THE HOMES SPECIFIED HAVE BEEN CLOSELY INSPECTED TO CONFORM TO THE HIGHEST AMENITIES WITHIN THE LIMITS OF THE PRICES. WE CONFIDENTLY RECOMMEND YOU GIVE US A CALL IF IT IS CONSIDERED ANY OF THE FOLLOWING WOULD SUIT.

OAK BAY—Six rooms, $2,000 down ... $7650
OAK BAY—Four rooms, $2,000 down ... $8250
FERNWOOD—Seven rooms, $1,500 down ... $5950
FERNWOOD—Six rooms, $1,500 down ... $6500
CITY—Six rooms, $2,000 down ... $6500
CITY—Nine rooms, $1,000 down ... $6600
JUBILEE—4½ rooms, $1,500 down ... $7480
HILLSIDE—Six rooms, $1,500 down ... $7950

BEAR IN MIND—THESE HAVE BEEN SELECTED
Please call 3-9145; Eves. 3-3883

UNIQUE

BEST PART OF OAK BAY
6 ROOMS 1 FLOOR

FULL BASEMENT PLUS ROOM IN ATTIC SOUND BUT NEEDS PAINT. LOW DOWN PAYMENT.

Unbelievably priced $7650

CALL JACK (BOOTS) LEBOUTILLIER AT 2-9145, EVES. 3-3883.

Graceful Rancher

ACCESS TO SEA

HERE IS AN APPEALING 6-ROOM 3-YEAR-OLD THOUGHTFULLY PLANNED HOME. ALL ROOMS BRIGHT AND SPACIOUS. FULL BASEMENT WITH PARTIALLY-FINISHED RUMPUS ROOM. VERY CLOSE IN, WATERFRONT. OVER 1,200 SQ. FEET. MATCHLESS AT ... $11,600 (LOW DOWN PAYMENT)

CALL JACK (BOOTS) LEBOUTILLIER AT 2-9145, EVES. 3-3883

OAK BAY $12,600

Only 12 years old, this three-bedroom home is the best value in town. Owner is leaving the city, hence the low price. Living-room, separate dining room, kitchen with breakfast nook. Drive-in garage. Full high basement and furnace. Delightful grounds. This is a good buy in the best part of Oak Bay. Phone today for appointment. R. O. Ney eves. 4-5406 or John Dunnick, eves. 3-2395, days 2-9145.

VICTORIA REALTY LIMITED
1115 DOUGLAS STREET 2-9145
(Opposite Eaton's)

C. N. Montague CO. LTD.

1028 Blanshard at Fort 4-9318

ALL EXCLUSIVE LISTINGS INVESTMENT

WALKING DISTANCE STUCCO DUPLEX

Income $110 monthly. Own meters, own heat, all new plumbing, cabinet kitchens, tiled floor. Low taxes and upkeep. Asking ... $8900
Terms or Cash Offer

Waterfront exclusive subdivision, sheltered bay, sandy beach, over 1,600 sq. ft. N.H.A. Terrific views. Complete basement suite above ground. Sell or exchange.

DUPLEX, OAK BAY SEA VIEWS UNLIMITED

One suite leased at $100 and two lots beautifully landscaped. Caretaker's suite at $35. Spacious, gracious suite for owner. Asking ... $18,300
Please ask for Mr. Betts 4-9318, 9-3634

SUBURBAN HOME 4 BEDROOMS

Seven-room siding home with full basement, plus 2 extra lots. Three and one-half-mile circle. Immediate possession. Asking price ... $8900
R. E. Parrott, 4-9318, 4-6183

N.H.A.—$3000 DOWN RANCH STYLE MT. TOLMIE AREA

Well-built 3-bedroom home, through hall, electric cabinet kitchen. This home has all good-sized rooms with lovely patio off dining room. Large utility room and carport. Close to school, stores and transportation. This is the best buy in town. $3,000 DOWN, $73 PER MONTH, INCLUDING TAXES. Price only ... $10,950
Please contact Marc Preissmann 4-9318, 3-1754

GORGE DISTRICT Automatic Oil Heat

Attractive five-roomed bungalow in A-1 condition. Through hall, living room, fireplace, two bedrooms, cabinet kitchen wired for range. Extra room in full basement, drive-in garage. Lovely developed garden, fruit trees. Ideal home for retired couple. Clear title. Terms arranged. Price ... $7950
S. Pritchard, 4-9318, 9-3605

TEN MILE POINT

A spacious six-room bungalow. A very attractive and unusual plan, specially built for the owner four years ago. Fully insulated, automatic heat and beautifully decorated. Facing south on one acre small garden and natural seclusion. This is a very charming home ... $16,500
JONES & SCOTT
133 Yarrow Bldg. Phone 3-2721
Eves., 7-1706

DUPLEX

$1450 Rent. Two self-contained suites, close to bus. Full basement. Garage. Owner leaving Victoria. Call now to E. Haggis, 3-1514; eves. 5-1647. Hollick Realty Ltd., 1118 Quadra.

DUPLEX — $795 DOWN
And the rent will completely carry the balance, including upkeep. Four rooms and bath up, three rooms and bath down. Possession one suite if required. Full price $8,300. This is a terrific opportunity for someone looking for that all-important start. Please call Mr. D. Hawkes at Harry Foster Ltd., 3-3101 (after hours 2-0165).

THREE-BEDROOM RANCH-TYPE house, well situated in Oak Bay. $4900, after 5 p.m.

57 HOUSES FOR SALE

B.C. LAND & Investment Agency Ltd

Our 32nd Year in Real Estate
Member Multiple Listing Bureau

HIGH BELMONT

Six rooms on the main floor, PLUS three rooms up for your in-laws. This older family home is in excellent condition throughout, with full basement, hot-air piped furnace, separate garage. Only ... $6950

4047 HARO ROAD 6-ROOM RANCHER

Just six months old and built by Vic Leigh, this home contains every modern convenience for the young family. Streamlined kitchen, large activities room off attractive patio, oil air-conditioned heating. A splendid modern home in a new district ... $14,500
plus taxes estimated at $179.

VIEWS AND SECLUSION TOP OF QUADRA

An ultra-modern and almost new family home of six delightful rooms and large de luxe bathroom on main floor, open stair to rumpus with fireplace, laundry room, bedroom, and shower bathroom. Many attractive features inside, which must be seen to be appreciated. Attached double garage, large patio plunge pool. Seclusion unequalled by the oaks. We are pleased to offer this distinctive home at ... $21,000
Exclusive Listing
Please ask for Mr. W. O. Cameron
Evenings, 3-0017

GLANFORD DISTRICT

Well-designed new home in increasingly popular district. Consisting of large living room with fireplace and dining space, thru hall, three bedrooms, all oak floors. Cabinet kitchen. Full cement basement. Drive-in garage. Oil-H.A. heat. Price ... $12,600
N.H.A. home. Good easy terms.
Call J. Mackenzie, 4-4113; eves. 2-4141.

VICTORIA DAY SPECIAL OUTSTANDING VALUE

LAKE HILL. 1,000 square feet 3-bedroom stucco bungalow with full basement, hot-air pipe furnace and drive-in garage. Near park, schools and bus. Exclusive listing. $2,000 cash will handle. ... $6950
Full price
Call Mr. Agar or Mr. Hope, 4-4115; eves. 3-6410, 3-6924

IT IS WITH PRIDE AND PLEASURE

That we have the opportunity to show the most OUTSTANDING FAMILY HOME recently listed to YOU, MR. BUSINESS EXECUTIVE or PROFESSIONAL MAN. SITUATED on 1½ acre well landscaped treed lot, this well equipped family home offers three bedrooms and a den or fourth bedroom, living room 12'x14', dining room, large cabinet kitchen with nook, fourpiece bathroom. Full basement with Oil-O-Matic hot-water heating unit plus attractive rumpus room and modern electric laundry room. EXTRA FEATURES include wall-to-wall carpet in living room, hallway and master bedroom. Patio, two-car garage, plus carport, barbecue, extra heavy wiring, insulated. A gem plus a view ... $14,700
For only ...
And reasonable terms
Please call MR. HOPE or MR. AGAR for appointment, 4-4115; Eves. 2-6924 or 3-6410

B.C. LAND BUILDING
922 Government St. 4-4115
Member Real Estate Board of Victoria.

A. BERNARD & CO. LTD.

629 Fort Street 4-0333
Member Victoria Real Estate Board

OAK BAY SPECIALS

FIVE MODERN ROOMS, BASEMENT AND OIL-O-MATIC HEAT. TAKES 01/2 NEAR BC CHURCH AND SCHOOLS. Through hall. All good size rooms. Range wiring, electric copper water tank, completely FULLY INSULATED, beautiful condition. Lovely garden fenced, garage. Not a cent to be spent, nothing to decorate. Terms, and REAL VALUE ... $11,950
at
UPLANDS 6 ROOMS, ONE FLOOR. Three large bedrooms. Basement. Size of lot, 50x150. Living room, 11x12 dining room, attractive kitchen and utility. Nearly 1,000 sq. ft. Three years old. Choice residence. Terms ... $18,600
Mr. Belcher, 4-9135; res., 4-3594

NORTH DOUGLAS 4 LOVELY ROOMS PLUS

OIL-O-MATIC FURNACE, BUILT-IN BEDROOM FURNITURE, adjoining garage. Takes $6,000. Close to Mount View High, bus, etc. ATTRACTIVE, owner built, insulated, nice garden. NUMEROUS CUPBOARDS, copper plumbing and wiring. Charming living room, kitchen and dining area, 10x26. All good size rooms in immaculate condition. Was rented for $65. Excellent value, terms arranged. Exclusive at ... $7850
MR. BELCHER 4-9135; EVE. 4-3594

5 SUNNY ROOMS Fully Landscaped

Only nine years old. New condition. City location, convenient to bus and shops. CORNER LOT. DOUBLE GARAGE, side drive. OIL FURNACE. Wired for range. Price ... $10,500
Mrs. McLean, 4-9135; Eves. 4-6867

PRICED TO SELL

THIS IS DEFINITELY A BARGAIN in a well-constructed five-room bungalow. Lovely large living room, separate dining room, modern electric kitchen, two bedrooms. A full high basement with drive-in garage. Oil-O-Matic heat. Brand new. Try $1,000 down at ... $10,950
Mr. Turner, Eves. 4-2856

SOMETHING DIFFERENT

has been used by the contractor to finish this new, well-planned, five-room bungalow. Two bedrooms, oil heat, attached garage. All the price is ... $8950
only
Mr. Turner, Eves. 4-2856

SOOKE RIVER FRONTAGE

Over three acres of parklike land with 1,000 feet of river frontage. A comfortable five-room home, living room 18x28, fireplace. Good kitchen. Modern bathroom. Two garages, barn, chicken house, etc. A wonderful location. ... $8500
Price
Mrs. McLean, 4-9135; Eves. 4-6867.

HIGH GORGE

A nice 2-bedroom home just completed. Living room, fireplace, dining room, cabinet electric kitchen, full basement, Oil-O-Matic heat, drive-in garage, hardwood floors throughout, tasteful color scheme. A real buy. ... $11,550
On terms.
Phone Harry Saville, Johnston's, 3-2471

LOVELY, INSULATED, WATER-front home on sandy beach. Two bedrooms, combination living and dining room with fireplace, electric kitchen, three-piece bathroom, basement with steam heat, coal and wood furnace. Separate garage. Low taxes. On beautifully landscaped lot. Box 222, Victoria Press.

BEAUTIFUL OCEAN VIEW LOT IN Qualicum Beach with part construction of split-level home consisting of kitchen, dining room, living room, three bedrooms, two bathrooms, sun porch, utility room, and 2-car garage. For further particulars please write Box 203, Qualicum Beach.

ONLY ONE
$1,250 DOWN
Three rooms, stucco, living room, cabinet kitchen, bedroom, bathroom. Neat home for one or two. Balance $30 per month. Fairfield. Price, $4,100
Call Mr. Davis, Evenings 4-8614
GEORGE RANDALL LIMITED

A CHOICE SEAFRONTAGE
3½ acres, family home, city water, light, phone, etc. Low taxes. Ideal home for the children, within 12 miles of Victoria. Burdon & Thomas Agencies Limited, Canadian Bank of Commerce, Room 304, 1026 Government Street. Phone 2-1212

FRASER VALLEY HOME NEAR Langley. Three-bedroom home with bath, electricity, phone, water, family orchard. 2,500 strawberries, ten-acre berge and large shed on 10 acres of good land, partly cleared. School buses pass door. Phone 5-2368.

SACRIFICE — NEW 3-BEDROOM home. Large living room, fireplace, oak floors. Oil-O-Matic furnace, 4-piece colored bath set, full basement and carport. Full price, $15,200. Down, $2,000. 2-2037.

57 HOUSES FOR SALE

JOHNSTON'S

ESTABLISHED 1903
1308 Broad 3-2471

DUPLEX Side by Side

Near Hillside and Quadra, these two suites total 2,000 sq. ft., separate entrances, meters, bathrooms, basement with furnace, new wiring, some minor finishing work to be done. Bargain at full price ... $7350
Mr. Smith, 3-2471; Eves., 3-4762.

OAK BAY

TWO-BEDROOM HOME, FOUR YEARS OLD WITH LARGE LIVING ROOM, FIREPLACE, DINING ROOM, OIL-O-MATIC HEAT ... $14,700
WITH SECLUSION, EXTRA LARGE LIVING ROOM, DINING ROOM, AND HOT-WATER OIL-O-MATIC HEAT. QUICK POSSESSION. TERMS.
Phone Ken Lowndes, 3-2471; Eves. 3-2151

TROUT STREAM

RUNS THROUGH THIS ¾-ACRE PROPERTY ON 4-MILE CIRCLE. ATTRACTIVE SHAKE BUNGALOW. TWO BEDROOMS, PEMBROKE BATH, LIVING ROOM 18x11, LARGE UTILITY ROOM, REDECORATED, GOOD WIRING AND PLUMBING, QUIET, SECLUDED, YET CLOSE TO BUS. IMMEDIATE POSSESSION. FULL PRICE ... $5950
Phone Mr. Smith, 3-2471; Eves. 3-4763

DALBY & CO.

634 VIEW STREET 3-6261

FAIRFIELD

$1666 DOWN

Family home or revenue, six large rooms living room 28 by 16, large cabinet kitchen, dinette and large reception hall, main floor, three large bedrooms up, two-piece bath, separate toilet, full basement, oil furnace. Full price ... $8950
only

JAMES BAY

Five rooms, living room, large kitchen, bedroom or dining room, main floor, two bedrooms up, three-piece bathroom. Full basement with furnace, new copper plumbing and new heavy wiring. Full price ... $6500
With $1,500 down.
Mr. Kemp; eves., 3-2597.

HAYNES

EXCLUSIVE LISTINGS

Comfortable stucco bungalow with landscaped lot, outside garage, brick fireplace in living room. About six years old, fully insulated. Right on bus line. 1549 Burton Avenue. Not many great value homes at this price ... $6750

824 BELKIRK AVENUE. Scarce waterfrontage with safe year-round anchorage. Three apartments or ideal up-and-down duplex attractively conversion to fine single family home. Two large lots. In tip-top condition. REAL VALUE ... $15,500
ARTHUR E. HAYNES LIMITED
738 Fort Street Phone 3-3823
Please ask for W. Jones, 3-8363 evenings

HAGAR'S

Member of Multiple Listing Bureau

FAIRFIELD Seven Rooms $5500

Two rooms and bathroom upstairs, five rooms and a washroom on main floor. A large garden lot and fruit trees. Immediate possession. Home terms. PRICE ... $5500
F. Lesley, Evenings, 3-9589

HAGAR & SWAYNE LTD.

614 YATES ST. 4-0531
Member Victoria Real Estate Board

FINE FAMILY HOME IN OAK Bay. Six rooms. Low taxes. Excellent location. At least $4,000 to handle. 3-2735, 7-1436.

HIGH QUADRA, 6-ROOM RANCH-style house. Oil-O-Matic heat, full wiring. Charming living room, kitchen and dining area, 10x26. All good size rooms in immaculate condition. Was rented for $65. Excellent value, terms arranged. $7850
MR. BELCHER 4-9135; EVE. 4-3594

3-ROOM HOME, COLWOOD, LARGE lot. Immediate possession. $1,000 down; low monthly payments. 2-2229.

SWAN LAKE DISTRICT — 4½-room bungalow with basement garage, $500 down, payment required. 3809 Saanich Road.

TWO-BEDROOM HOUSE, CLOSE to Lansdowne school and shopping centre. Good bus service. N.H.A. Full price $9,995. Phone 5-2368.

NEAR BEACH—BUS, PARLIAMENT Buildings, two bedrooms, dining, living, modern kitchen, basement room. 3-2874.

$935 DOWN
$4,950 FULL PRICE
Two bedroom bungalow, small lot 1127 Johnson. 3-2396.

SIX-ROOM HOUSE, SPOTLESSLY clean inside; partially furnished, including oil-burning range and heater. In midst of new homes. Phone 4-6168.

FOUR-ROOM MODERN BUNGALOW. Low down payment. Clear title. 734 Daley Avenue.

$4,750 — SPOTLESS, TWO BEDROOM, near schools and new highway. Langford. 8-1660.

OWNER WILL SELL NEW THREE-bedroom home, some survey. Quadra-Gibson 2-5111. Keating 152-R.

DEAN HEIGHTS. 4½-ROOM stucco bungalow, five-room basement, oil heat, $2,200. 3-1065.

GOOD WATERFRONT LOT WITH some fruit trees and a nice sandy beach. 9-4604.

FIVE-ROOM MODERN STUCCO bungalow, Gorge, $12,600 or offer 5-1845.

HOLLICK REALTY LTD.
Homes listed and sold, 2-7514. Insurance agents 2-0722 2-2907

SMALL HOUSE, LAKE HILL DISTRICT, $5,950. Owner, 4-9072.

SOOKE REAL ESTATE
Walter Conder Ph 59 M Eves 65W

57A COUNTRY AND TOWN HOMES AND PROPERTY

SECLUDED COUNTRY HOME OF 9 ROOMS

Set in 2½ acres of high view property, all cleared and overlooking Elk Lake is only 8 miles to town. The older style four-bedroom home with full basement has two bedrooms, living room 24x19, kitchen, dining room, sunroom. Almost an acre of lawns, flower beds, shrubs, and shade trees affords complete privacy. Two-car garage and tool shed. Price with terms ... $18,500
Mr. Moore 3-3458 or Mr. Fraser 4-9080.
FRASER BISCOE
578 Yates St. 3-5843

WATERFRONT 4929 PROSPECT LAKE ROAD

90 feet of good beach, boat, float; three-room cottage, electric light and water. Of sound construction, furnished. Spend all summer at the lake. Price, only ... $4500
Mr. Macfarlane, 4-7171; res. 4-8974 or 9-4011

P. R. BROWN & SONS LTD.
1112 Broad Street

THE WISE AND THRIFTY buyer shops the Classified section daily

57A COUNTRY AND TOWN HOMES AND PROPERTY

WATERFRONT, NORTH SAANICH in Sidney, a two or three-bedroom cedar-sided bungalow. This extremely desirable home contains the following: Basement, central heating, beautiful fireplace, panelled walls throughout, lots of cupboards and storage space, garage. Main Sidney water supply. Complete quiet and seclusion at terminus of dead-end road. Panoramic view from all main rooms. Small, easily kept garden and easily reached beach. Especially delightful living room. Low taxes. Terms, over $10,000 cash, full price $15,000. Exclusive listing. Apply R. L. O. Pope, Sidney. Phone, office 255, residence 2573X.

58 WANTED TO BUY—HOUSES

STOP

URGENT

CASH CLIENTS have you a small home $4,000 to $7,000, or anything up to $10,000? Please give me a call as your home may be of their choice. Phone Roy R. Hill, 4-8054; res. 1-6218. Northwestern Securities Ltd.

DUPLEX — URGENT

Urgently required in Oak Bay or city, side-by-side modern duplex, up to $22,000 CASH. Must have basement, automatic heating and small lot. Quick decision. Please call Robert Mitchell, c/o Harry Foster Ltd. 3-3101, Res., 3-6473.

WANTED

I have several clients wishing to buy in Oak Bay, close to high school and public schools, price ranging from $10,000 to $15,000. Please call Mrs. Gerry Parker, 4-8024 or 3-0257. Northwestern Securities.

SOLD

625 John Street sold again by Don Bacon, Northwestern Securities Ltd. We urgently require more listings on John Street, lower Hillside or any other good district. Don Bacon, 4-8054 or 4-4751.

WE WANT A HOME

Any nice district inside 3-mile circle, 3 bedrooms, ranch style, oil heat. Basement preferred but not essential. Price up to $15,000 CASH. Box 1467, Victoria Press.

We Have Clients Wanting To Buy: Five-room bungalow with sun or open view within three-mile limit. Modern five-room bungalow with basement, shakes or cedar siding. Modern four or five-room bungalow, basement and large garden. Lake Hill district.
Modern four or five-room bungalow with basement suite, any good district.
H. G. DALBY & CO., LTD.
Phone Mr. Kemp, 3-6241
Evenings, 3-2597.

HAVE CLIENT FROM PRAIRIES interested in purchasing house to $12,000, preferably five rooms. Would consider six rooms. Rent will front $1,500 to $2,000 down. Please phone details to I. V. Saunders, home 4-5627 or 3-8217 days, nights or Sundays. Olympic Homes, 3244 Douglas Street, Victoria, B.C.

CASH BUYER FOR SEVEN OR eight-roomed semi-bungalow in Oak Bay or Fairfield. Oil heat and double plumbing preferred. Please call R. Cox of Swinerton's, 3-7181; res. 3-3814.

HAVE CLIENT WHO WILL PAY up to $30,000 cash for waterfront property. Not too much property and boat anchorage desirable. This is most urgent. Mr. Darling, eves. 3-1594. King Realty, 2-3131.

WILL PAY CASH FOR A FOUR-room bungalow with basement in Victoria or Oak Bay. Must be in very good shape and price must not exceed $6,000. Box 314, Victoria Press.

PERMANENT DOMINION CIVIL servant with 10 years' service wants large, older home with four or more bedrooms. No down payment but good reliable monthly payments. What have you? 3-3159.

WANTED NEAR JUBILEE
Client with $5,000 cash that price house with three bedrooms. Please phone Dickie & Co., 2-4312 (eves., 3-3640).

UP-AND-DOWN DUPLEX IN FAIRfield or Oak Bay district. Up to $11,000. Client waiting, call Jack Brown, 4-8126. Eves. 4-4270. Pemberton, Holmes Ltd., 1002 Government St.

URGENT, FOR CASH CLIENT, three-bedroom home in Oak Bay or any good district, up to $10,000 cash. Mrs. Johnston, Northwestern Securities, 4-8054 or 3-5455.

IN GORGE AREA
Four or 4½-room modern bungalow with or without basement. Garage a must. $6,930 to $8,500.
R. W. Anderson of Financial Survey Ltd., 4-9363; res. 2-8917.

PERMANENT CIVIL SERVANT, $3,000 cash, wants revenue property, in good district, with two-bedroom suite for owner. Box 231, Victoria Press.

WANTED FOR ALL CASH, A OR 4½-room bungalow, Oak Bay preferred. Our client will pay $9,000 to $11,000 cash for same. Rosevear Co., 1115 Langley. 4-8080.

WANTED BY PRIVATE BUYER — Oak Bay bungalow, three bedrooms and den or rumpus room. Phone 2-4313.

RELIABLE YOUNG COUPLE WANT to buy basement home, Oak Bay or Cadboro Bay. $1,500 down, $65 per month. Phone 2-4086.

59 PROPERTY FOR SALE

HIGH QUADRA AREA EXCEPTIONALLY NICE HOMESIT

The Week In Pictures

Proof that Dubbin is still a valuable asset, even on highly mechanized farms, is evidenced by the spirited bidding for farm horses at the stock auctions held every Thursday at Kitchener, Ont. Farmers from many parts of Ontario and Quebec flock to the horse ring, bidding about $100 for a good work horse, about double what it brought five years ago. The auction sales were started by F. J. Steffler, a Teeswater blacksmith who refused to believe that the farm horse was on its way out. This year the sales, including cattle and hogs, grossed over $100,000 each week.—(CPC)

A mob of rioting students in Athens hurl sticks and stones through the air at policemen trying to quell the violence brought on by the students' protest against the executions in Cyprus of two Greek Cyriots. Four persons were killed in the rioting and some 200 were reported injured. Underground leaders in Cyprus then announced the hanging of two British soldier hostages in retaliation against the British execution of the Cypriot gunmen.—(CPC)

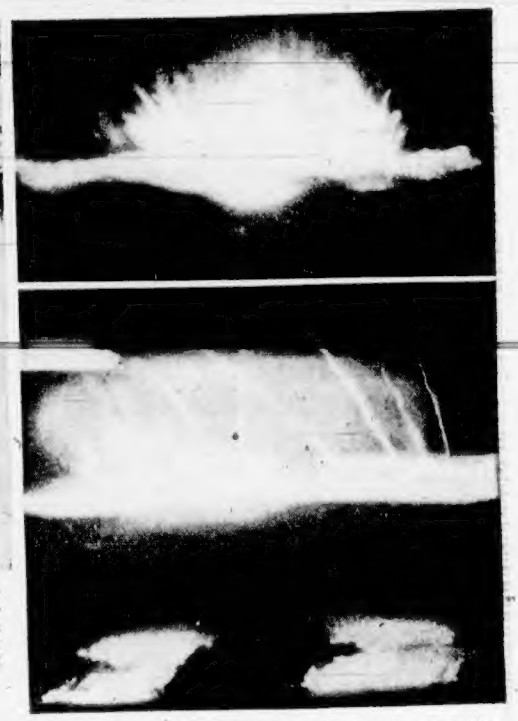

Although officials referred to these pictures as the detonation of a new "nuclear device," reports persist that a miniature H-bomb was tested May 4 on Gunit island in Eniwetok atoll in the Pacific. The blast, as shown above, as it takes on appearance of mushroom, was declared by some observers to have involved a pocket-size hydrogen bomb, deliverable by supersonic plane or as a warhead in guided missiles. The U.S. is currently making a series of nuclear tests in Pacific.—(CPC)

NOTICE TO CREDITORS

HARRY WELLINGTON SMITH, formerly of 2691 Cadboro Bay Road, Victoria, B.C., deceased.

NOTICE is hereby given that creditors and others having claims against the estate of the above Deceased are hereby required to send them to the undersigned solicitors for the Executor, c/o 203 Royal Trust Building, 612 View Street, Victoria, B.C., before the 11th day of June, 1956, after which date the Executor will distribute the said estate among the parties entitled thereto, having regard only to the claims of which he then has notice.

MESSRS. BECKWITH & HORNE, Solicitors for the Executor.

NOTICE TO CREDITORS

EDITH ELLEN TAYLOR, formerly of R.R. No. 2, Royal Oak, V.I., B.C., deceased.

NOTICE is hereby given that creditors and others having claims against the estate of the above Deceased are hereby required to send them to the undersigned solicitors for the Executor, c/o Royal Trust Building, 612 View Street, Victoria, B.C., before the 11th day of June, 1956, after which date the Executor will distribute the said estate among the parties entitled thereto, having regard only to the claims of which he then has notice.

MESSRS. BECKWITH & HORNE, Solicitors for the Executor.

TENDERS FOR PAVING

Sealed Tenders, addressed to the City Clerk and endorsed "Tender for Group II—1956, Paving Contract" will be received by the City Clerk of the City of Victoria up to 12 noon 24th May, 1956.

The work includes paving the following streets:

(1) Fort—Cook—Yates
(2) Govt.—Discovery—Fountain
(3) Broughton—Blanshard—Quadra
(4) Quadra—Fort—Burdett
(5) Linden—Dallas—Faithful
(6) Douglas—Fountain—Tolmie
(7) Burnside—Alpha—Washington
(8) Menzies—Belleville—Superior
(9) Pandora—Stanley—Fernwood
(10) Quadra—Fort—Tolmie
(11) Blanshard—N. Park—Pembroke
(12) Gardally—Portland—Water
(13) Fairfield and Rupert Intersection

Specifications, General Conditions of Contract, schedule of approximate quantities, Form of Tender and Contract may be seen at the office of the City Engineer in the City Hall, Victoria, B.C., and one copy thereof may be obtained on payment of the sum of $15.00, which sum will be refunded on return of these documents in good order.

Each Tender must be accompanied by an accepted cheque on a Chartered Bank, payable to the order of the City Treasurer, City of Victoria, B.C., for an amount not less than five per centum (5%) of the amount of the Tender.

The successful Tenderer will be required to enter into a Bond for a sum equal to fifty per centum (50%) of the Contract price, and in form approved by the City Solicitor, for the due and proper performance of the contract.

The lowest or any Tender will not necessarily be accepted.

No Tender will be considered unless it is made on the form provided or if it is subject to any condition or qualification not set out in the aforementioned contract documents. No counter proposal will be entertained.

G. F. SHARPE, City Purchasing Agent.

City Hall, Victoria, May 18, 1956.

THE CORPORATION OF THE DISTRICT OF SAANICH
SANITARY SEWER SYSTEM
CONTRACT No. 7
TENDERS INVITED

Sealed tenders will be received by the Corporation of the District of Saanich for the supply and installation of approximately 118,400 lf of sanitary sewer pipe ranging in size from 6" diameter to 18" diameter, the supply and installation of approximately 1,037 four-inch (4") diameter house sewer connections, the excavation for and erection of four reinforced concrete pumping stations, the supply and installation of the pumping stations' equipment and their piping mains, the backfilling of all of the above and other works connected therewith, situated within the Municipality of Saanich, all as described in the General Conditions of Contract, Specifications, Schedule of Quantities and Drawings annexed therein.

Tenders shall be enclosed in a sealed envelope marked "Tender for Sewer Contract No. 7" and addressed to the Municipal Clerk, Royal Oak P.O., V.I., B.C., and be delivered in his office on or before 5.00 p.m., June 18, 1956.

Copies of the General Conditions of Contract, Specifications, Schedule of Quantities and Drawings, may be obtained by application to H. D. Dawson, P. Eng., Municipal Engineer, Royal Oak, B.C. The application must be accompanied by the sum of Fifty Dollars ($50.00), refundable upon the return of the documents in good condition on or before the above date. The deposit will not be returned to the successful contractor.

Tenders shall be prepared in accordance with the blank forms supplied and in strict conformity with the General Conditions of Contract and Specifications.

Tenders which are incomplete, conditional, or obscure may be rejected.

Tenders containing an escalator clause will not be accepted.

Every tender shall be accompanied by a certified cheque payable to the Corporation of the District of Saanich in the sum of Fifty Thousand Dollars ($50,000.00). The cheque of the Tenderer to whom the award is made shall be forfeited to the Corporation as liquidated damages, and not by way of penalty, if the Tenderer declines or neglects to execute the Contract or furnish the required bond within six (6) days after being notified in writing by the Corporation of its acceptance of his Tender. The cheques of the unsuccessful Tenderers will be returned to them as soon as possible after the Contract is awarded, and the cheque of the Tenderer to whom the award is made will be returned to him upon execution of the Contract and Bond.

Acceptance of any tender will be subject to the passage of a money by-law of Saanich, and notwithstanding neither the lowest nor any tender will necessarily be accepted.

H. D. DAWSON, P. Eng., Municipal Engineer.

Accepting a challenge that appeals to her "sporting blood," pretty mermaid Shirley Campbell of Toronto, will attempt this summer to conquer the Lake Ontario swim that defeated her last August. After swimming 38 miles, Shirley was forced to admit defeat just one and a half miles from the Toronto shoreline.—(CPC)

Patrick Werestiuk, 1½, pleads his case although the evidence is pretty strong that he was sampling mother's black shoe polish in their Winnipeg home. Patrick appears to have tasted the polish and decided is was for external use only.—(CPC)

This normal bull calf, born at the agricultural barns of the University of Manitoba in Winnipeg, is believed to be the first calf delivered to a dwarf cow in Canada. The calf, weighing 48 pounds at birth, was delivered by three veterinarians who performed a caesarian operation on the mother. Six-year-old Kerry Gardiner is taller than the dwarf cow she is patting. At right is Prof. E. W. Stringham of the university.—(CP)

Janet Hicks, 20, former model, of Braintree, England, is shown with the Maharajah of Mymensing, 26, at his Calcutta, India, palace, where they announced their engagement. They will be married in July.—(CPC)

Dress like this and you won't get hurt on the job, according to this knight in shining armor, who clanked through his firm's plant in Minneapolis to dramatize "National Job Safety Week." Actually, employees were not conspicuously in need of this jangling reminder, for they recently received their 14th straight safety award presented by the governor of Minnesota.—(CPC)

Walls were blown out and steel girders buckled by the force of an explosion at Molson's brewery in Montreal. One worker was killed. The explosion, followed by a fire which destroyed most of the 14-storey building, was believed caused by an ammonia leak. Two blocks away beer foam bubbled up from sewers.—(CPC)

Despite its strange appearance this unusual vehicle gets the green light from a traffic cop in Hong Kong. The "Half-Safe" is an amphibious jeep owned by Ben Carlin, 44-year-old ex-Indian army officer, who brought it from Montreal to the British crown colony, taking six years for the trip. Carlin's "mate," Barry Hanley, is standing up in the craft while the driver is invisible behind the windshield. Both are from Australia.—(CPC)

Young Riders Gather

Young horsemen and women had a wonderful time and won prizes as well as the Victoria Riding and Hunt Club held its annual children's show on Cedar Hill crossroad yesterday.

Results:

Junior equitation: 1, Mary McMaster, Grady Gay; 2, Alan Peal, Duke; 3, Vivian Carley, Felix. Hunter hack: 1, Judy Mangin, Wallaby; 2, Pat Jones, Golden Ripple; 3, Dorothy Hunt, Vino Jose.

Children's hunter: 1, Barbara Williams, Cinnamon; 2, Jean Dunbar, Trader; 3, Judy Mangin, Wallaby. Maiden equitation: 1, Dorothy Hunt, Vino Jose; 2, L. Vickers, Vicki; 3, E. Whiting, Cinnomon.

Open jumping: 1, P. Eggelow, Gamelin; 2, B. Williams, Cinnamon; 3, J. Mangin, Wallaby. Pony class: 1, G. Reside, Dittums; 2, B. Carley, Felix; 3, H. Green, Honey.

Open hack: 1, C. Turner, Miss Behave; 2, P. Jones, Golden Ripple; 3, D. Thompson, Carnival. Junior jumping: 1, J. Dunbar, Trader; 2, R. Sill, Charmer; 3, G. Reside, Dittums.

Equitation: 1, J. Dunbar, Golden Ripple; 2, G. Reside, Dittums; 3, M. Cupsage, Charmer. Team jumping: 1, J. Dunbar, Trader; 2, P. Eggelow, Gamelin; P. Jones, Charmer; 3, J. Mangin, Wallaby; B. Williams, Billy Ascot; P. Jones, Cinnamon; 3, J. Mangin, Irish Pebble; B. Hunt, Vino Jose; D. Thompson, Winsome.

Children's riding under 14 yrs.: 1, Mary McMaster, Grady Gay; 2, Alan Peal, Duke; 3, Vivian Carley, Felix.

Hunter Hack: 1, Judy Mangin, Wallaby; 2, Jean Dunbar, Trader; 3, Barbara Williams, Cinnamon.

Maiden Jumping: 1, Dorothy Hunt, Vino Jose; 2, Sierie Sills, Charmer; 3, Ralph Bunn, Sir Roger.

Equitation, 14 to 18 yrs.: 1, Judy Mangin, Wallaby; 2, Pat Jones, Golden Ripple; 3, Dorothy Hunt, Vino Jose.

Children's Hunter: 1, Barbara Williams, Cinnamon; 2, Jean Dunbar, Trader; 3, Judy Mangin, Wallaby.

Maiden Equitation: 1, Dorothy Hunt, Vino Jose; 2, Lois Vickers, Vicki; 3, Eileen Whiting, Cinnamon.

Open Jumping: 1, Peter Eggelow, Gamlin; 2, Barbara Williams, Cinnamon; 3, Judy Mangin, Wallaby.

Pony class: 1, Glenna Reside, Dittums; 2, Vivian Carley, Felix; 3, Bennie Green, Honey.

Open Hack: 1, Carol Turner, Miss Behave; 2, Pat Jones, Golden Ripple; 3, Dana Thompson, Carnival.

Junior Jumping, under 14 years: 1, Jean Dunbar, Trader; 2, Sierie Sills, Charmer; 3, Glenna Reside, Dittums.

Junior Equitation: 11 to 13 yrs.: 1, Jean Dunbar, Golden Ripple; 2, Glenna Reside, Dittums; 3, Madeline Cupsage, Charmer.

Team Jumping: 1, Jean Dunbar, Trader; Pat Jones, Charmer; Peter Eggelow, Gamlin; 2, Judy Mangin, Wallaby; Pat Jones, Cinnamon; Barbara Williams, Billy Ascot; 3, Judy Mangin, Irish Pebble; Dorothy Hunt, Vino Jose; Dana Thompson, Winsome.

Junior aggregate, under 14 years, Jean Dunbar.

Senior aggregate, 14 years and over, Judy Mangin.

Forced To Go 'Live'

Poor Rating Topples Gleason from Top

NEW YORK (UP)—Jackie Gleason, a fat comic afflicted with slim ratings, will scrap his half-hour film TV show for a "live" one hour show next fall, CBS-TV announced yesterday.

Gleason's new show, which will start on Sept. 29, will be patterned along the lines of his old successful one. The chubby comedian will bring back many of his old creations—Reggie Van Gleason, the Poor Soul, Rudy the Repairman and Joe the Bartender plus the June Taylor dancers. He'll also continue his "Honeymooners" with Art Carney and Audrey Meadows.

Gleason went to film last fall after signing a TV contract with his automobile sponsor. The contract gave the auto firm two years of Gleason's services plus an option on a third year.

Gleason has described the contract as an $11,000,000 deal. However, sources close to the auto firm said today that figure was a little high.

Gleason was forced to junk his filmed format because of the inroads the NBC-TV Perry Como show has made on his audience this year. CBS-TV, concerned about Gleason's rating, moved Gleason's show up a half hour early some months ago.

This maneouver worked for a while, but last Saturday, Como toppled Gleason for the first time since Gleason switched his time slot.

Como's second half hour slaughtered the Gleason-produced "Stage Show" in the second half hour last Saturday, a situation which has been going on all year. Reports have it that "Stage Show" will be taken off the network entirely after this summer.

No details of yesterday's deal were announced, but it is believed that CBS-TV paid out a considerable sum to free Gleason for the return to his old format.

City Army Officers Given New Postings

Changes in appointments for two lieutenant-colonels of the Royal Canadian Engineers, both from Victoria, were announced by Army headquarters in Ottawa yesterday.

Lt.-Col. Malcom C. Sutherland Brown, 38, moves from his post as commanding officer and senior highway engineer, Northwest highway maintenance, Whitehorse, Y.T., to assistant quartermaster-general, Eastern command headquarters, Halifax.

He will be succeeded by Lt.-Col. Donald M. C. Saunders, 36, now employed with the army directorate of works, Ottawa.

A native of London, England, Colonel Sutherland-Brown graduated from Royal Military College, Kingston, Ont., and Queen's University and commanded the RCE, 5th Canadian armored division, in Holland and Germany during the Second World War.

Colonel Saunders, born in Auckland, N.Z., also is an RMC graduate. During the war, he served in Italy and Northwest Europe and was with the occupation force in Germany until 1946.

Slayer Hangs On Tuesday

VANCOUVER (CP) — Robert Graham, 24-year-old miner, will go to the gallows at 12:01 a.m. Tuesday for the murder of 21-year-old William Holman, kicked to death here last Aug. 20.

Graham's last chance for life ended Saturday when federal authorities took no action to interfere with the sentence following a last-minute appeal for clemency by lawyer John S. Burton.

Ocean Saga Begins Today

DARTMOUTH, N.S. (BUP)—A grand adventure in the tradition of Cartier and Champlain was tentatively scheduled to begin here today for four descendants of the great French explorers who plan to sail a flimsy raft across the Atlantic from Nova Scotia to Europe.

Henri Beaudot, leader of the adventurous French-born quartette, hoped to get a ship to tow their 13-by-17-foot raft out of Halifax harbor.

He said he hoped the towing ship would take them to a point some 30 to 50 miles offshore to give them a good head start on their perilous drift across the ocean.

Pope Condemns Test-Tube Sex

VATICAN CITY (AP)—The Pope said Saturday that artificial insemination for human beings is morally not permissible.

The pontiff made it clear that he referred to the so-called "test-tube" method of artificial insemination.

The pontiff said artificial insemination surpassed the "limits of right" acquired by virtue of the marriage contract. That right, he said, is one of exercising fully natural sexual capacity in the natural fulfilment of the matrimonial act.

Cars To Use Train Ferry

VANCOUVER (CP) — Canadian Pacific Steamships said Saturday their Island train ferry will be used for carrying cars between here and Nanaimo during the holiday weekend. The ferry will make three trips each way daily.

'We're Second' —Khrushchev

MOSCOW (UP)—Soviet Communist Party chief Nikita S. Khrushchev refered to Russia Saturday as "The second greatest world power.

He did not spell out which was the first.

EATON'S Will Obtain
ANY BOOK
Mentioned on this Page
Phone or call at
2-7141 Book Department Main Floor

Daily Colonist presents
J. ARTHUR RANK and UNIVERSAL
NEWS

Grace Kelly and Prince Visit Spain

New York Fashion Parade

Sports:
Idaho Hill Climb
Thrilling Finishes Kentucky Derby
Landy Beaten
Royal Windsor Horse Show

Feature on Screen!

STEVE ALLEN
DONNA REED
in
"The Benny Goodman Story"
Color by Technicolor
At 1.43, 4.35, 7.03, 9.37

NOW!
ODEON

ATTRACTIVE
WEDNESDAY AUCTION SALES
10 A.M., 1.00 AND 1.30 P.M.

BOAT SALE — 1.00 P.M.

Instructed by Mr. Milan Prokupek who is leaving for California, we will sell his nearly new

14-FT. PETERBOROUGH ZEPHYR

Cost $1,407.00 last June and is complete with 5½-H.P. **JOHNSON OUTBOARD**, steering, remote controls, canvas roof, gas tank, miscellaneous items and includes

FACTORY MADE TRAILER

ALSO FOR SALE
14' FIBERGLAS BOAT
Now on View at Olympic Garage, Next Door

10.00 — MORNING SALE — 10.00

Plumbing Fixtures, including Bathtubs, Sinks, Sink with Drainboard, Electric Washing Machines, useful Furniture for all rooms, Lawn Mowers, Garden Tools, small Organ, Garden Swing, Plants, Folding Chairs, Powered Jig Saw, Restaurant Stools, etc.

AFTERNOON SALE— 1.30 P.M.
Instructed by Several Owners
GOOD QUALITY
DOMESTIC FURNISHINGS
New Electric Clothes Dryer
As New Living Room Suites and Convertos
Also Incl.: Toilet and Tank, Pedestal Wash Basin,
PEMBROKE BATHTUB

Garden Equipment, Paint Spray Outfit, several new Venetian Blinds of various sizes, small Electrical Appliances, China and Glassware, Ranges, **Hospital Bed, 9-Pce. Walnut Twin Bedroom Suite, Walnut Single and Double Bedroom Suites**, lot of **Bedding and Linen**, two sets of Oak Sectional Bookcases, top quality **3-Pce. Leather Den Set** with small-size settee, Singer Portable Sewing Machine, 6-Pce. Walnut Dinette Suite, 5 good Carpets of various sizes, Nests of Tables, two Desk-Chests, China Cabinet, Tea Wagon, Occasional Pieces and other interesting lots.

Instructed by the owner, who is retiring, we will sell
TO THE HIGHEST BIDDERS
WITHOUT RESERVES

$9,000 Jewelry Stock

Sale Commences at Our Salesrooms, 733 Johnson St.
THURSDAY — 10 A.M.
AND CONTINUING ALL DAY THURSDAY and FRIDAY

60 DIAMOND ENGAGEMENT RINGS

All new stock: Ladies' and Gents' Birthstone Rings (Sapphire, Amethyst, Ruby, Garnet, Green Onyx, Bloodstone), Signet Rings, Wedding Rings, Watch Bracelets, Lapel Chains, Identity Bracelets, Key Chains, Gold Knives, Cameo Brooches and others, Snake Necklets, Earring Sets, Pendants, Baby's Jewelry, Cross and Chain, Earrings (Gold Filled, Onyx, Sterling), Ladies' Cuff Links, Gent's Cuff Links, Silver-Plated Porringers, Billfolds, Wallets, Table Lighters, Pencils, Pen Sets and Tea Sets, etc.

TERMS—CASH AND CARRY

HIGHLY IMPORTANT
REAL ESTATE AUCTION

Instructed by Mrs. Mariam Coultas, well-known interior designer, who is taking up hotel residence, we will sell, subject to low reserve, her

4-SUITE SEA-VIEW APARTMENT

Beautifully situated on high ground at 1626 Rockland Ave., commanding the finest Victoria view of Olympics and Straits of Georgia, quiet, secluded, 7/10 acre, rockeries, large bar B-Q, etc. 2 spacious 5-room suites, bachelor suite and owners nationally pictorialized

Magnificent, Spacious 7-Room Suite

featuring 50-ft. drawing room with 2 fireplaces, 50-ft. Sunroom in tropical decor, guest-size den and dining room with fireplaces, master bedroom, 2¼ bathrooms, second bedroom, inter-house telephone, etc.

Being the former Turpin residence completely remodeled from Duroid roof to cement foundation by Mrs. Coultas personally at a cost of over $70,000.

Buyer will receive benefit of Professional Interior designing and landscaping, wall-to-wall carpeting, imported draperies, built-in furniture (refrigerators and electric ranges all suites) and many other extras.

Clear title for cash or $20,000.00 to $25,000.00 mortgage Available.

Suites are sought by choice clientele.

Immediately following sale of property, we will sell, Mrs. Coultas' personal

ENTIRE AND VALUABLE
ANTIQUE AND CUSTOM-MADE
FURNITURE and FURNISHINGS

In the spacious 7-room suite—

Featuring such as:
Pair Louis XVI Armchairs in Italian Pure Silk Damask, Hungarian Mother of Pearl Chest of Drawers, 18th Century Oak Secretaire, antique Grey Baby Grand Piano, Pair of Italian Marble Console Tables, collection of Chinese Paintings on Silk, Dresden Figurines, Pair of Gilden Bronze Table Lamps of note, Flemish Inlaid Chest of Drawers, large Louis XVI Gilt Coffee Table, Custom-Made Sofas and Chairs in finest of fabrics, Italian Renaissance Carved Dining Suite glazed in antique white, large 17th Century French Carved Mirror, Pair Hepplewhite Side Chairs, rare and beautiful set of four Crystal Wall Lights, Oak Marriage Chest and Persian Rugs. In fact, furnishings you would expect to find in a residence of this classification. Also TV, Brass, Copper, Ornaments, Bedding, Linens, small Appliances, etc.

Auction 12 Noon, May 30 — View 2 - 5 and 7 - 9, May 28 - 29

Write or Call for
FREE PICTORIAL BROCHURE

Maynard & Sons
SINCE 1902 AUCTIONEERS and APPRAISERS LTD
PROBATE, INSURANCE and ADVISORY APPRAISALS
733 Johnson, Victoria, B.C. Phones: 4-5921 4-1621

Lovely Model Dismembered

Grisly Story of Severed Head Told at Manslaughter Hearing

NEW YORK (CP)—The grisly story of what happened to the severed head of a pretty girl model who died during a Christmas Eve abortion and was later dismembered was told here at the trial of two men charged with manslaughter in her death.

Thomas Daniel, 25, alleged to have been the friend of 20-year-old Jacqueline Smith, and Leo Pijuan, a hospital attendant, are currently on trial here. Thursday detective Walter Morrissey testified that Daniel had told him he had taken no part in the dismemberment after the girl died during a bungled abortion in his Manhattan apartment, but that Pijuan had told police that Daniel had provided a large kitchen knife for the job.

Alexander Herman, assistant district attorney, asked Morrissey if Pijuan had stated what he had done with the severed head.

The detective replied that Pijuan told him that at first he "hadn't touched it because he couldn't look at it."

PLACED ON GARBAGE

The witness said Pijuan stated that two days later, On Dec. 27, while on his way to work, he dropped the head, wrapped in a package, "on top of a pile of garbage on 72nd street, about a quarter of a block away from Broadway."

The state contends that the defendants disposed of the body in pieces in garbage cans throughout Manhattan after becoming frightened that discovery of the body would implicate them in the abortion. No trace of the body has ever been found.

Morrissey said Pijuan told him Daniel "didn't look too good" after the girl died, and that Pijuan told him to go into the bathroom and stay there until the work was completed.

However, the witness continued, Pijuan said that about 10 minutes later Daniel came out of the bathroom and "sat down in the living room about 10 feet away while Pijuan severed the arms from the body."

PLACED IN BOXES

Pijuan was quoted as saying that Daniel helped him wrap up the severed arms in boxes, one of which he transported by subway and bus to his own apartment.

The witness said Pijuan told of returning to Daniel's apartment with two more suit boxes and a cardboard box into which the other parts of the body were placed.

The witness said Pijuan told him that he spent most of Christmas Day in his apartment, "reducing the body to smaller parts which were wrapped up into approximately 30 to 35 smaller packages and disposed of by Pijuan in refuse cans within a 12-block radius of his apartment."

The girl was reported missing by her father, who lives in Lebanon, Pa., when she failed to come home for an expected Christmas visit. Daniel was among friends of the girl questioned during the police investigation of the disappearance, and officers laid the manslaughter charge after they said, he had told them under interrogation of the abortion attempt and named Pijuan as his accomplice.

. . . in the heart of downtown Seattle

Claremont
APARTMENT HOTEL

For overnight stop or extended stay, the Claremont's for *you!* Modest rates, 150 modern units . . . sleeping rooms to suites. Fully equipped kitchen in most units. TV available. Convenient parking. Central location, one block from West's largest department store.

Send for descriptive folder to:
CLAREMONT HOTEL
FOURTH & VIRGINIA, SEATTLE 9, WASH. • MAIN 8600
Enjoy an evening of dining and dancing in our COLONY CLUB

HEADQUARTERS FOR CANADIANS . . . only six blocks from C.P.R. docks. Near train and bus terminals. Children welcome.

Sands Mortuary Limited
"Memorial Chapel of Chimes"
VICTORIA, B.C.
Thoughtful and Sympathetic Service
to Families of Every Faith

Sands Funeral Chapel
SIDNEY, B.C.

Record Drug Haul Made

SAN DIEGO, Calif. (AP) — The largest seizure of marijuana in this area and the arrest of a hotel maid and a tailor from Los Angeles were reported by federal officers Friday night. Customs agent Mel C. Johnson estimated the marijuana, if made into cigarets, would probably bring $78,000 in the U.S.

Held in jail in lieu of $15,000 bail each are La Rue Fraction, 22, the maid, and Vase Valrie, 23, the tailor, both of Los Angeles.

They were arrested Thursday night in San Ysidro after crossing the border from Tijuana, Mexico. Agents said they found the marijuana in three gunny sacks under the hood of a car driven by Valrie.

How to have
Answered Prayer

Christian Scientists have found how to have answers to their prayers, and are putting their understanding to the test in all manner of human need. They are proving — many to a remarkable degree — that Christ Jesus' method of healing by prayer is practical today.

SCIENCE AND HEALTH
with Key to the Scriptures
by MARY BAKER EDDY

is showing them *how* to solve the problems of daily life, healing fear, sickness, and lack. In gratitude they have subscribed this advertisement, and invite you to investigate for yourself.

Science and Health may be read, borrowed free of charge, or purchased for $3 at

Christian Science
READING ROOM

IN VICTORIA
638 View Street

Information concerning free public lectures, church services and Sunday School is also available.

a message from
MR. H. S. BERRYMAN, PRESIDENT
MacMILLAN & BLOEDEL LIMITED

"The week of May 19th to 26th has been proclaimed National Forest Conservation Week by Prime Minister Louis S. St. Laurent. Here in British Columbia added emphasis is given to Forest Conservation Week by a provincial proclamation issued by Premier W. A. C. Bennett.

"The British Columbia Branch of the Canadian Forestry Association originated the observance of 'Forest Conservation Week' on a province-wide basis seven years ago. It is gratifying that our efforts have been expanded into a national program.

"'National Forest Conservation Week' helps to focus the attention of all Canada on our most important natural resource.

"Fire is the forest's greatest enemy. To guard against this danger is our first care in all forest operations. Every citizen contributes invaluable support when he personally observes all fire safety regulations."

ASK YOUR WIFE

WHERE SHE LOOKS FOR HER BUYING INFORMATION!

Ask your wife where she starts her shopping. If she's like nine women out of ten, she'll tell you that she FIRST studies the ads in the daily paper to see what's for sale and for how much !

Then ask yourself — isn't this the place for you to advertise if you want to start more business coming your way ?

IT'S SMART TO ADVERTISE WHERE SHOPPERS LOOK FIRST — IN THE PAGES OF YOUR LOCAL DAILY NEWSPAPER!

THE DAILY COLONIST

Atlantic Fare, $99—Some Day

WASHINGTON (NANA)—The one-way airplane fare from New York to Europe will drop to $99 within five years. This prediction is made by Laurence Henderson, assistant to the president of North American Airlines.

To back up his prediction, Henderson pointed out that his company now has pending before the Civil Aeronautics Board a request for permission to cut existing trans-Atlantic fares in half.

[illegible] that the current trans-Atlantic fares of the members of the International Air Transport Association (IATA) are "grossly excessive."

Another charge by North American is that the American members of IATA "are supported by millions of dollars of subsidy paid by American taxpayers," with only a small percentage of those taxpayers being able to pay the "excessive cartel-fixed rates charged by those carriers."

Pan American Airways and Trans-World Airlines last week announced that they would propose rate reduction plans at the annual meeting of IATA in Cannes, France, May 29. The cuts these companies propose, however, amount to a maximum reduction of 20 per cent in the current round-trip tourist fare of $458 . The cuts would not take place until April next year.

North American has obtained landing rights in the Grand Duchy of Luxembourg. The airline has requested permission to begin on June 15 direct overnight flights from U.S. east coast cities at an average of $150. This compares with the present New York to Paris one-way fare of $310, tourist class and $460 first class.

Air coach fare from New York to Los Angeles, 2,581 miles, is $80. The New York to Paris tourist fare of $310 is for a 3,600-mile trip, only 1,019 miles longer than the flight to the west coast.

Travel experts point out that if the North American fare slash is approved it might force down trans-Atlantic ship fares as well as forcing other airlines to drop their rates.

PERSONALIZED SERVICE

FRAME'S TOURS

ESCORTED

GRAND TOUR OF EUROPE

Arrangements for 1956

Ten departures from London from May 4th. Fully inclusive, first-class hotels, 28 days £205 ($579)

THRIFT MOTOR TOUR. Sixteen departures from London from May 4th. Six countries, 27 days by motor coach £130 ($366)

SCANDINAVIA all-inclusive, 15 days £113 ($319)

MOTOR COACH TOURS from London (May-Sept.)

Scotland, Lakes, Stratford, 11 days £50 ($140)

Devon and Cornwall, 7 days £30 ($85)

Oxford, Shakespeare and Washington Country (seeing play at Stratford), 2 days. £7 10s. ($21.20)

Spain and Chateaux Country, 16 days £70 ($197)

Three Rivieras, 13 days £54 ($152)

Eight Countries Tour 12 days £50 8s. ($142)

"Four Countries" or "Three Capitals" each 8 days starting Sats. £31 10s. ($89)

ASK FOR BOOKLET ALSO TOURING LONDON, WINDSOR ALL YEAR

See Us About a Really Economical European Holiday

GEORGE PAULIN TRAVEL SERVICE

912 GOVERNMENT ST.

Phone 2-9168

Canadian Redcoats To March

A precedent will be set by the appearance of the Old Fort Henry guard of Kingston, Ont., at the Royal Tournament in England from June 6 to 23. For never before has a Canadian corps been invited to this demonstration of pageantry. Seventy-four students from Queen's University form the non-military drill squad which wears uniforms of the 1867 era. Even the mascot—"David," the purebred goat—is authentic, since the Royal Welsh Fusiliers (1842-43) has had a goat mascot for centuries. The invitation to the tournament stems from a visit to Kingston last summer by Gen. Sir Templar, chief of the imperial general staff. He was so impressed during one of their daily shows that on his return he spread the word that Canada had a crew which might surpass the world-famous Royal Marines.—(CPC)

Booklet Offered On Water Safety

OTTAWA (BUP)—A new booklet on water safety has been published by the department of transport.

The publication, entitled "Safety Afloat—for Owners of Small Boats," was prepared "to help spread information that can drastically cut the needless toll in property damage and human suffering, and make for safety afloat for yourself, your family and others."

It can be obtained free of cost from the department of transport, Ottawa, and from local customs offices.

Brentwood Urges Areas for Sport

BRENTWOOD — Immediate action to create recreational areas in Central Saanich was urged this week by the Brentwood Community club.

The district lacks proper facilities for encouraging sports and games for children and teen-agers, the club said in a brief to the Central Saanich Town Planning Commission.

C. R. Leighton, chairman of the commission, presided over a public meeting called to hear represntatives and receive briefs befor emaking recommendations to municipal council.

Main questions discussed were schools, public parks, water and transportation facilities and town planning generally.

PRINCESS OF NANAIMO

EXTRA SAILINGS

Nanaimo to Vancouver
11.59 p.m., Monday, May 21

Vancouver to Nanaimo
2.30 a.m., Tuesday, May 22

All Times Standard—
for Daylight Saving add one hour

Advance car reservation service for your convenience

For full information please phone 2-8131

Canadian Pacific

NEWSPAPER ADVERTISING STIMULATES BUYING

The Travel Column

Shakespeare Fans Offered Package Trip to Stratford

BY DAVID BROWN

A Shakespearean fan in Victoria, who has seen many performances at The Stratford-on-Avon, has paved the way for fellow enthusiasts here to witness the works of the bard.

The site, though not in England, nevertheless claims a pinnacle of prestige.

Miss Betty Le Gallais, 412 Constance, has devised, with the help of the Canadian National Railways, an all-expense package tour from Victoria in July for three performances at Ontario's Stratford Shakespearean Festival.

The tour includes a stop in Toronto for the presentation of another of the bard's plays, and an all-day tour to Niagara Falls.

On top of that tickets will be good for 30 days, giving tourgoers a chance to stay over in the east and still benefit from the special all-inclusive fare of $180.

Miss Le Gallais has been busy drumming up interest in the tour during the past few weeks and has even sent circulars to UBC and the University of Washington in an effort to persuade students to take advantage of the bargain cultural expedition.

In what she hopes will become an annual pilgrimage to the New World's Land of Shakespeare, Miss LeGallais said that "anyone and everyone is invited. There will be room for all."

In the itinerary drawn up by the CNR, the party will leave Victoria July 21, arriving in Stratford in time to attend the evening performance on July 24 of Benjamin Britten's adaptation of "The Rape of Lucretia."

The next night the group will see "The Merry Wives of Windsor" and "Henry V," all from choice reserved seats.

On July 26, the group will proceed to Toronto to see "Hamlet" performed by the Earle Grey Company, oldest group of Shakespearean players in Canada. The outdoor performance will be held on the campus of Trinity College.

The next day a special sideline tour to Niagara Falls has been arranged by the railway.

COMFORT PROMISED

Miss Le Gallais promised that excellent accommodations—on the train and in hotels—would be available for the tour. A $2.50 dinner is also included each day in the CNR's part of the bargain.

The $180 package includes return fare, sleeping-car berths for the round trip, dinner meals and gratuities on the east-bound journey as well as hotels for two nights at Stratford and one night in Toronto, and tickets of admission to the performances.

Only additional expense not covered, said the CNR, will be meals and gratuities on the west-bound journey.

Coast dwellers, long bemoaning their cultural wilderness, will have a chance to enjoy a cross-country trip plus featured entertainment—main floor merchandise at basement prices.

Persons feeling the stir of interest in the journey can obtain any additional information from the CNR ticket office, 1101 Government, or Miss LeGallais at 4-1308.

India Bans 'Distorted' Star Films

NEW DELHI (Reuters)—The Indian government Saturday banned six American and two British movies alleged to present a distorted picture of the people of Africa.

In a statement Saturday India's film censors board listed Snows of Kilimanjaro, Below the Sahara, Mogambo, Africa Adventure, Untamed and Tanganyika, and British movies The African Queen and West of Zanzibar as failing "to portray the people of Africa in proper perspective."

Chamber To Meet At Jordan River

SOOKE — The Sooke-Jordan River Chamber of Commerce will meet at Jordan River June 13 at 8 p.m. Dr. N. L. Goodwin, president, will preside.

PORTLAND ROSE FESTIVAL TOUR

Leave Victoria June 7

Conducted by Theodora Gubbels

Here we offer the most interesting 5-day tour and gorgeous parade of colorful floats at the Portland Festival of Roses. This tour leaves Victoria June 7th by C.P.R. boat at 5.00 p.m., arriving at Seattle at 9.00 p.m., leave next day for Portland by Trailways bus. Here we spend three days seeing many festival events and the tour of the famous Sanctuary of our Sorrowful Mother, then to Latourelle Falls, Multnomah Falls, Bonneville Dam

Tour includes Boat, Bus, Hotels, room with bath, Grandstand Seat and Tours. Double $49 each, single little higher.

Western Canada Travel Service

903 Courtney Street — 3-4719

Up from TCA at Government

DOUGLAS AT FISGARD

Hudson's Bay Company.

INCORPORATED 2ND MAY 1670

• Dial 5-1311 • Tuesday Store Hours: 9 a.m. to 5.30 p.m.

• Sidney, Keating, Cobble Hill, Duncan and Sooke, Call Zenith 5040, Toll-free

for your HOLIDAY permanent

We make the Headlines that make YOU prettier!

Empire Cut . . . the darling of fashion

Parisol Cut . . . to go with new hats

For summer holidays, our coiffure artists are designing hair styles that combine glamour with the easy care of the most casual fashion. The shape is expertly cut right into the hair—and our fine, soft permanents give lasting body to it. Make your appointment by calling 5-1311.

Just say "Charge it, please!"

HUDSON'S BAY COMPANY, Beauty Salon, Fashion Floor, Second

BE A Flagship Stewardess AND GO PLACES!

Interested in public contact, travel, challenging work and responsibility? Investigate the possibilities of becoming a Stewardess.

WHEN—
Friday, May 25th
Empress Hotel
9 a.m. to 4 p.m.

REQUIREMENTS: Single, age 20 to 26, height 5'2" to 5'7"; weight 130 lbs. max.; vision 20/50 min., uncorrected; education: high school graduate with extensive public contact business experience. Nurse's training not required.

SALARY: Starts at $255 per month, after one month's TRAINING AT COMPANY EXPENSE. After six months' service, $270 per month. Periodic increases to $340 per month. Plus approximately $40 per month expenses.

Transportation will be furnished from Victoria to the Chicago Stewardess School.

AMERICAN AIRLINES

AMERICA'S LEADING AIRLINE

See more... have fun... save money on the Super Dome OLYMPIAN Hiawatha

SEE everything from the full-length Super Dome. You're practically within handshaking distance of some of America's grandest scenery.

ENJOY yourself over a game of cards, a beverage, a friendly chat or a delicious meal at moderate prices.

SAVE money by traveling on the Family Plan. Accommodations to suit your taste and budget.

All-room Pullmans with *Skytop Lounge . . . *Tourslux cars offering the lowest cost sleeper travel in the United States . . . reserved-seat coaches with leg rests.

* Milwaukee Road exclusive

Seattle to Chicago for Windsor • Toronto London, Ontario • New York and Eastern Canada

One way in coaches CHICAGO $56.29

Round trip in coaches CHICAGO $86.10

SHIP VIA THE MILWAUKEE ROAD

Full particulars on immigration and customs requirements. Through bookings arranged without bother to points outside of U. S. Baggage checked through in bond.

Victoria Office
920 Douglas Street, Ph. 2-7254
C. E. Blaney, Jr., Agent

Late release of space means there's Room for You if you Hurry!

ALASKA CRUISES

June 4th and 13th

Board the friendly "Chilkotin" at Vancouver. Throw your cares away and prepare yourself for nine of the happiest days of your life . . . lots of good food . . . fun as exciting or lazy as you like . . . incomparable scenery . . . good companionship . . . all in the atmosphere of romance that has made Union Steamship Cruises to Skagway, Alaska, famous. June is a wonderful time to cruise to this Land of the Midnight Sun. Don't wait—see or phone us today for facts and reservations.

★★★★ Vacations

BLANEY'S travel service

920 Douglas Phone 2-7254

DOUGLAS AT FISGARD

Hudson's Bay Company.

INCORPORATED 2ND MAY 1670

the Hudson's Bay Company

cordially invites you to attend a

Free "Pops" Concert

by the Full Victoria Symphony Orchestra under the baton of Hans Gruber

at

BEACON HILL PARK

Sunday afternoon, May 20th, at 3 p.m.

This free concert is presented by the Hudson's Bay Company in order to give the people of Victoria an opportunity to enjoy the outstanding work of the Victoria Symphony Orchestra, and as the Bay's donation towards the success of the Victoria Celebrations.

An opportunity will be given to the audience to contribute to the support of the Victoria Celebrations Association by means of a collection.

Bring your family and friends for this Special Musical Treat

Shop TUESDAY at the Bay from 9 a.m. to 5.30 p.m., to restock after the long weekend—The Bay will remain closed Monday, May 21st, in observance of the Victoria Day Holiday and will re-open at 9 a.m., Tuesday, May 22nd.